

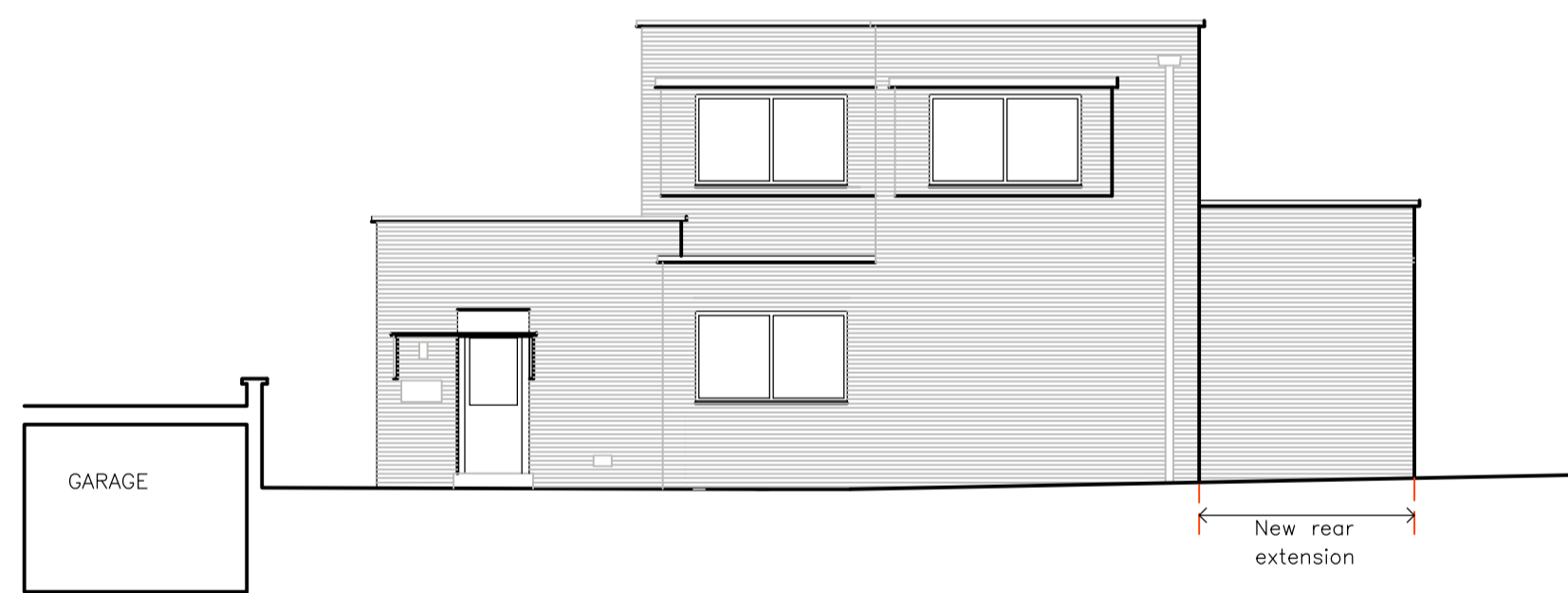

NORTH EAST (FRONT) ELEVATION AS PROPOSED 1:100@ A1



SOUTH WEST (REAR) ELEVATION AS PROPOSED 1:100@ A1



SECTION C-C (SIDE ELEVATION) AS PROPOSED 1:100@ A1

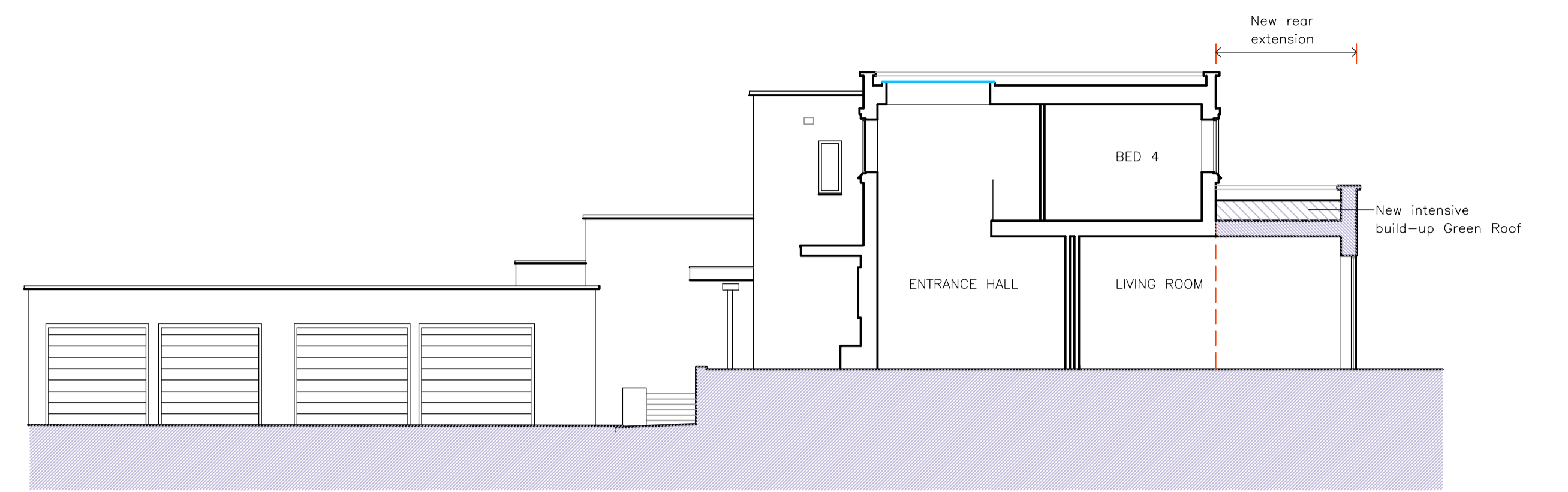

SECTION A-A AS PROPOSED 1:100@ A1

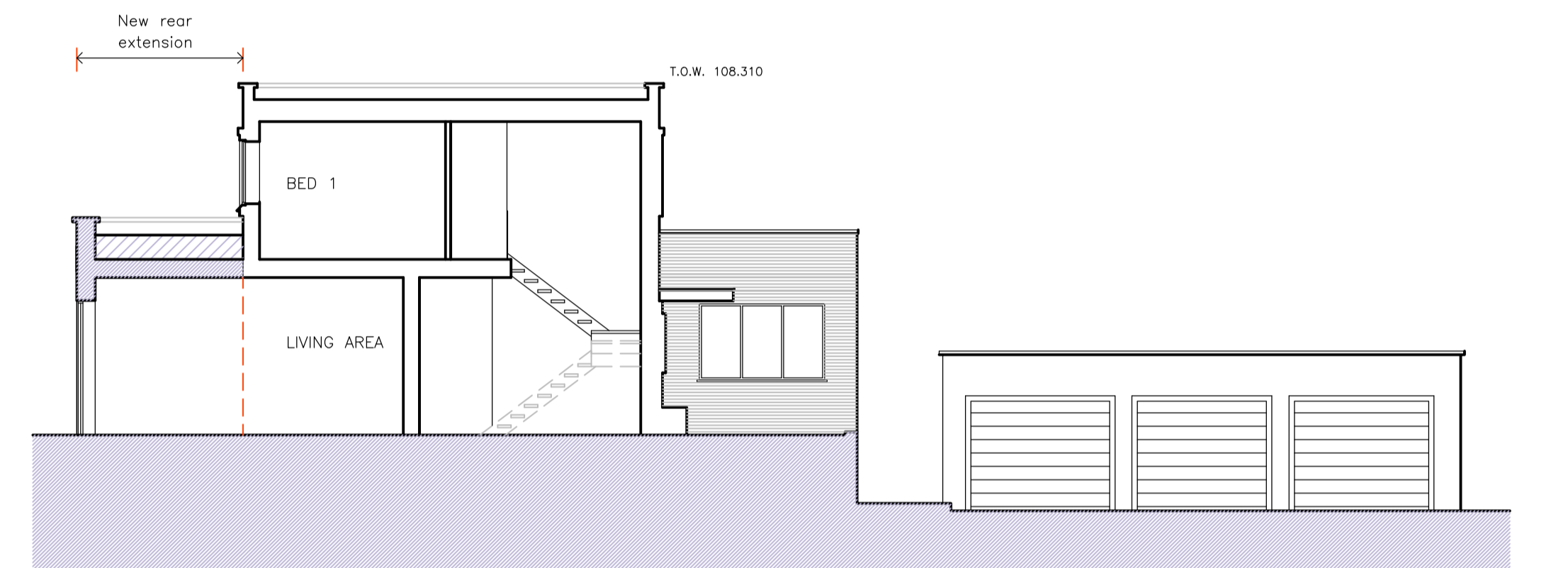

SECTION B-B AS PROPOSED 1:100@ A1

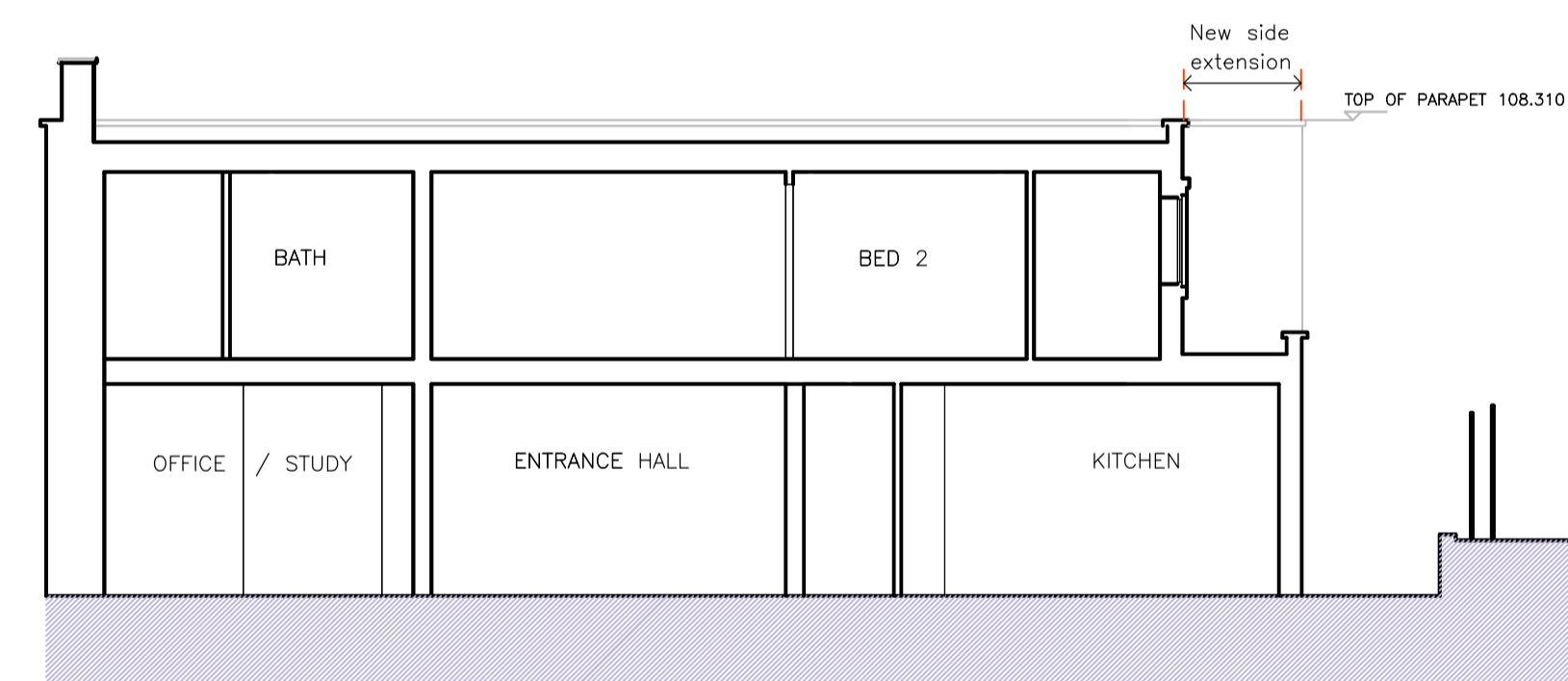

SECTION D-D AS PROPOSED 1:100@ A1

**PROPOSED MATERIALS**

- ROOFS - All new roof finishes to main existing building to be asphalt to match existing.  
New roof to proposed rear ground floor extension to have composite finish 450mm high to achieve requirements for Green Roof.
- WALLS - All new brick cavity walls to have outer face of 50mm (2 inch high) rough texture sand faced buff facing bricks to match existing.
- WINDOWS - All new windows to be high performance slim profile aluminium powder coated casement frames with Pilkington "Suncool" double glazing.
- DOORS - All new sliding glazed patio doors (to rear garden floor extension) to be high performance slim profile aluminium powder coated frames with Pilkington "Suncool" double glazing.

ELEVATIONS AND SECTIONS AS PROPOSED 1:100@A1  METRES

THESE DRAWINGS PREPARED FROM  
DRAWINGS PRODUCED BY OTHERS

REVISIONS



**6 FIELD WAY  
CAMBRIDGE  
CB1 8RW**  
TEL 01223 411631  
MOBILE 07860 650239  
george@gckarch.com

**GCK ARCHITECTS LIMITED**

Project: 4 FROGNAL CLOSE LONDON NW3 6YB

Project No:

Title: ELEVATIONS AND SECTIONS AS PROPOSED

Dwg Rev

Type Elem No.

Scale: 1:100 @ A1

Date: JULY 2015

**L(PL)4FRG-302R3**