

Proposed Long Section B-B

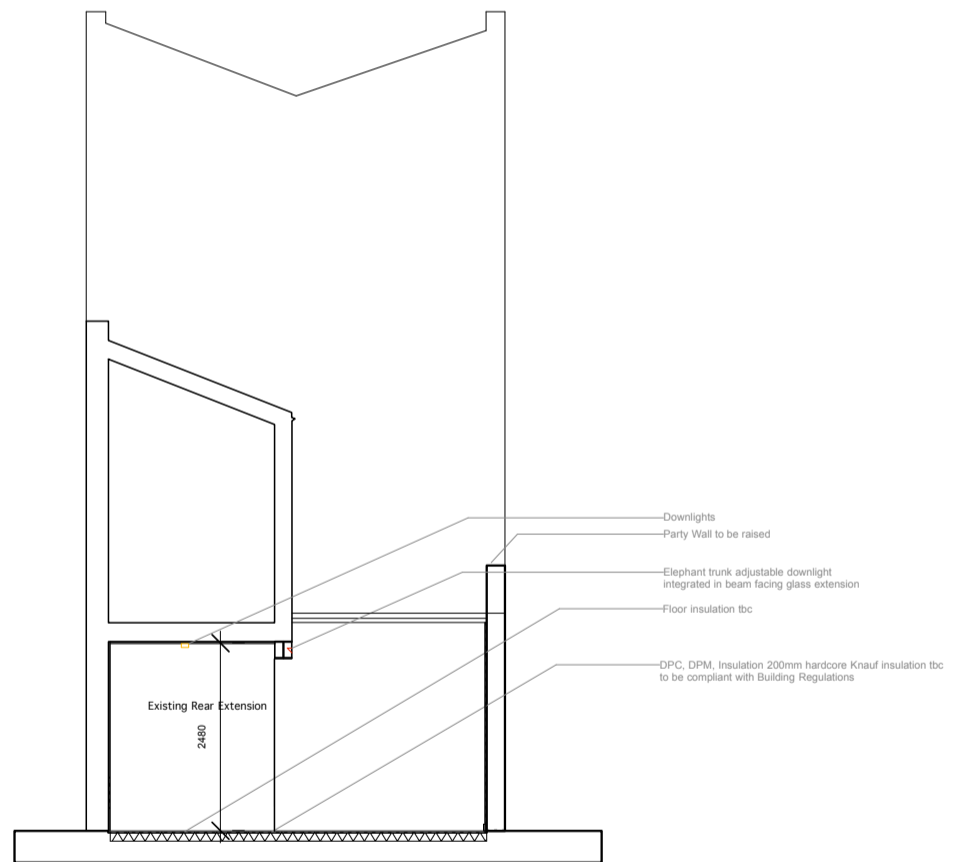

Proposed Rear Elevation



Proposed Cross Section A-A

Proposed Sections A-A and B-B
 scale 1:100 @A3
 Rev S
 Drawing No 02_100_02_03

Mr & Mrs Idel
 10 Evangelist Road
 London NW5

room 102 ltd
 99 Claremont Road
 London N6 5BZ
 www.room102.com
 info@room102.com
 t 020 8342 8673

Please note:
 Ensure wall insulation is installed at least 150mm below the top of floor insulation
 Floor insulation must tightly abut the blockwork wall
 Ensure that partial fill insulation is secured firmly against the inner leaf of the cavity wall
 Seal between the wall and floor air barrier with a flexible sealant
 seal all penetrations through air barrier using flexible sealant
 seal between glass elements and stud wall with flexible sealant
 Plasterboard on dabs with continuous ribbon of adhesive around all opening along top and bottom of the wall and at internal and external corners
 use moisture resistant plasterboard only in kitchen and bathroom areas

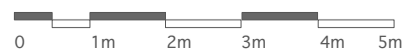

please note:
 all measurements to be checked on site

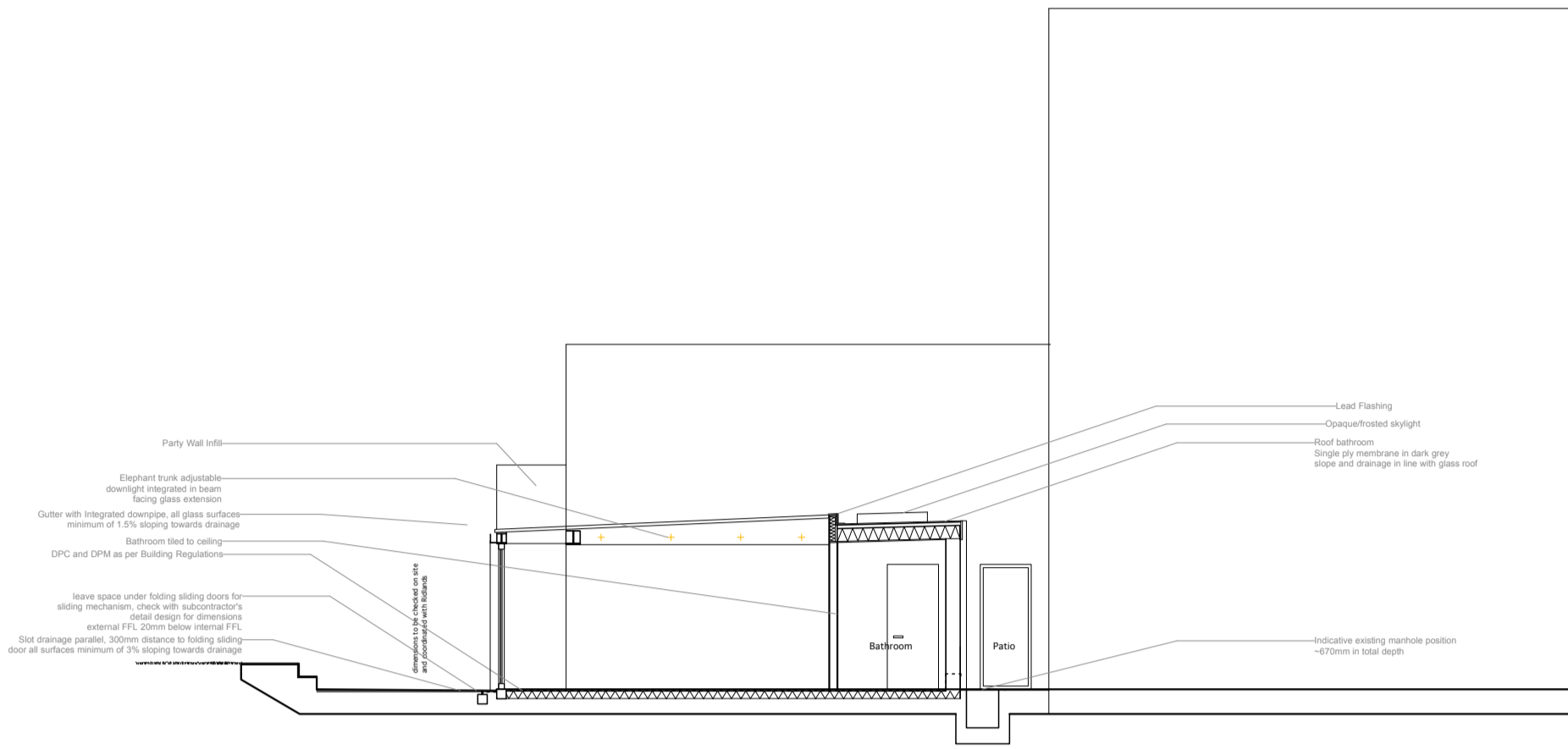

Proposed Long Section C-C

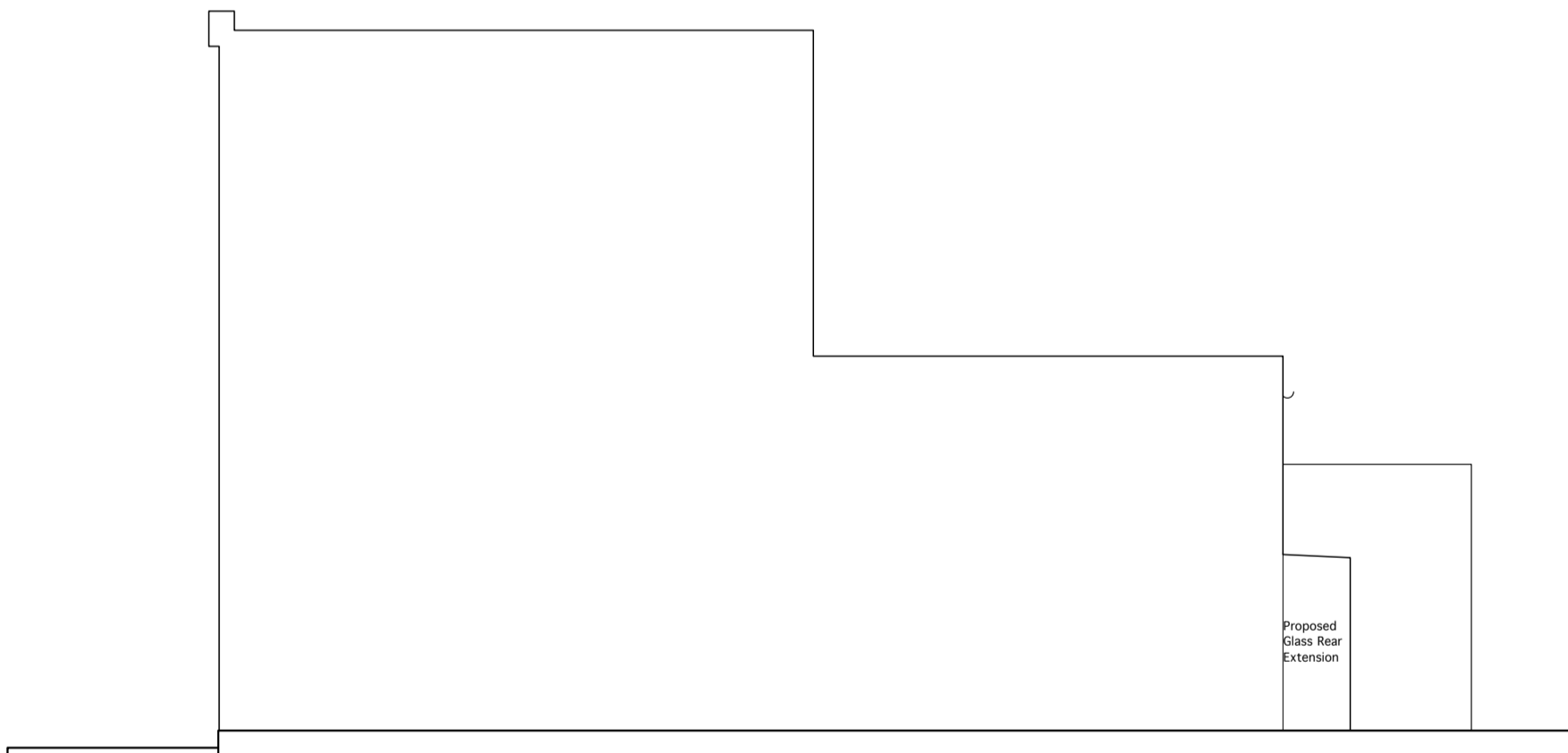

Proposed Long Sections B-B and
Elevation
scale 1:100 @A3
Rev S
Drawing No 02_100_02_04

Mr & Mrs Idel
10 Evangelist Road
London NW5

room 102 ltd
99 Claremont Road
London N6 5BZ
www.room102.com
info@room102.com
t 020 8342 8673

Please note:
Ensure wall insulation is installed at least 150mm below the top of floor insulation
Floor insulation must tightly abut the blockwork wall
Ensure that partial fill insulation is secured firmly against the inner leaf of the cavity wall
Seal between the wall and floor air barrier with a flexible sealant
seal all penetrations through air barrier using flexible sealant
seal between glass elements and stud wall with flexible sealant
Plasterboard on dabs with continuous ribbon of adhesive around all opening along top and bottom of the wall and at internal and external corners
use moisture resistant plasterboard only in kitchen and bathroom areas



please note:
all measurements to be checked on site

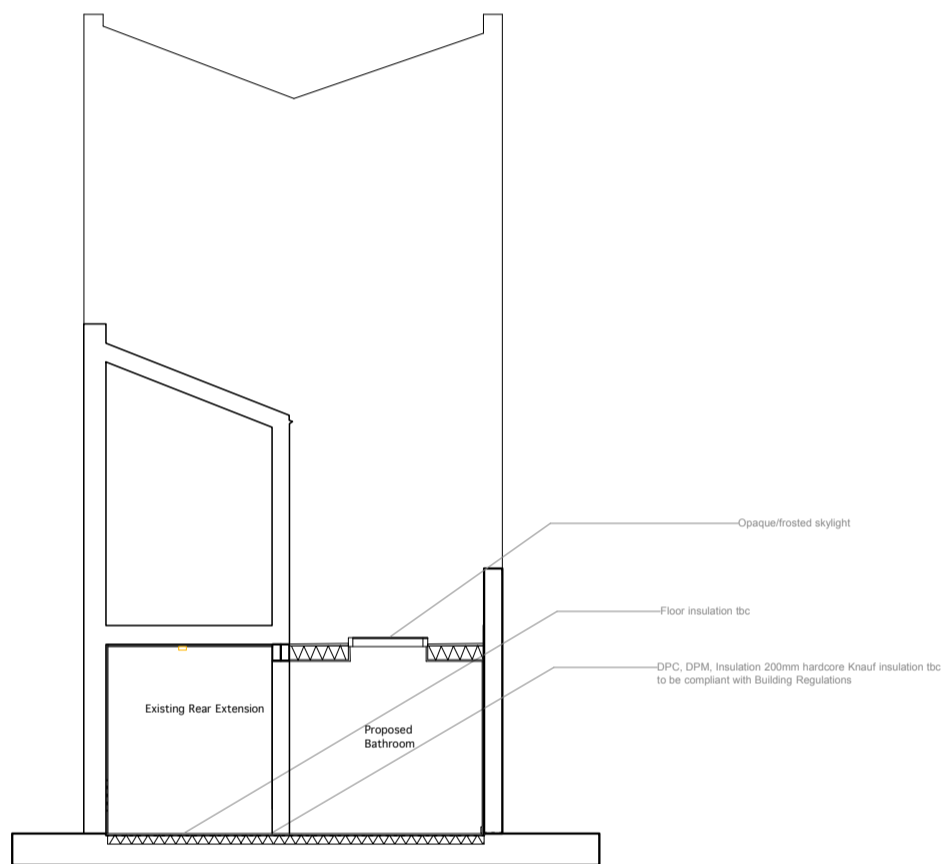

Proposed Cross Section C-C

Proposed Sections C-C
 scale 1:100 @A3
 Rev S
 Drawing No 02_100_02_05

Mr & Mrs Idel
 10 Evangelist Road
 London NW5

room 102 ltd
 99 Claremont Road
 London N6 5BZ
 www.room102.com
 info@room102.com
 t 020 8342 8673

Please note:
 Ensure wall insulation is installed at least 150mm below the top of floor insulation
 Floor insulation must tightly abut the blockwork wall
 Ensure that partial fill insulation is secured firmly against the inner leaf of the cavity wall
 Seal between the wall and floor air barrier with a flexible sealant
 seal all penetrations through air barrier using flexible sealant
 seal between glass elements and stud wall with flexible sealant
 Plasterboard on dabs with continuous ribbon of adhesive around all opening along top and bottom of the wall and at internal and external corners
 use moisture resistant plasterboard only in kitchen and bathroom areas

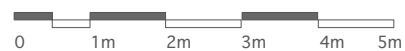

please note:
 all measurements to be checked on site