

11 South West Elevation

Location of proposed plant



12 North West Elevation

Location of proposed plant

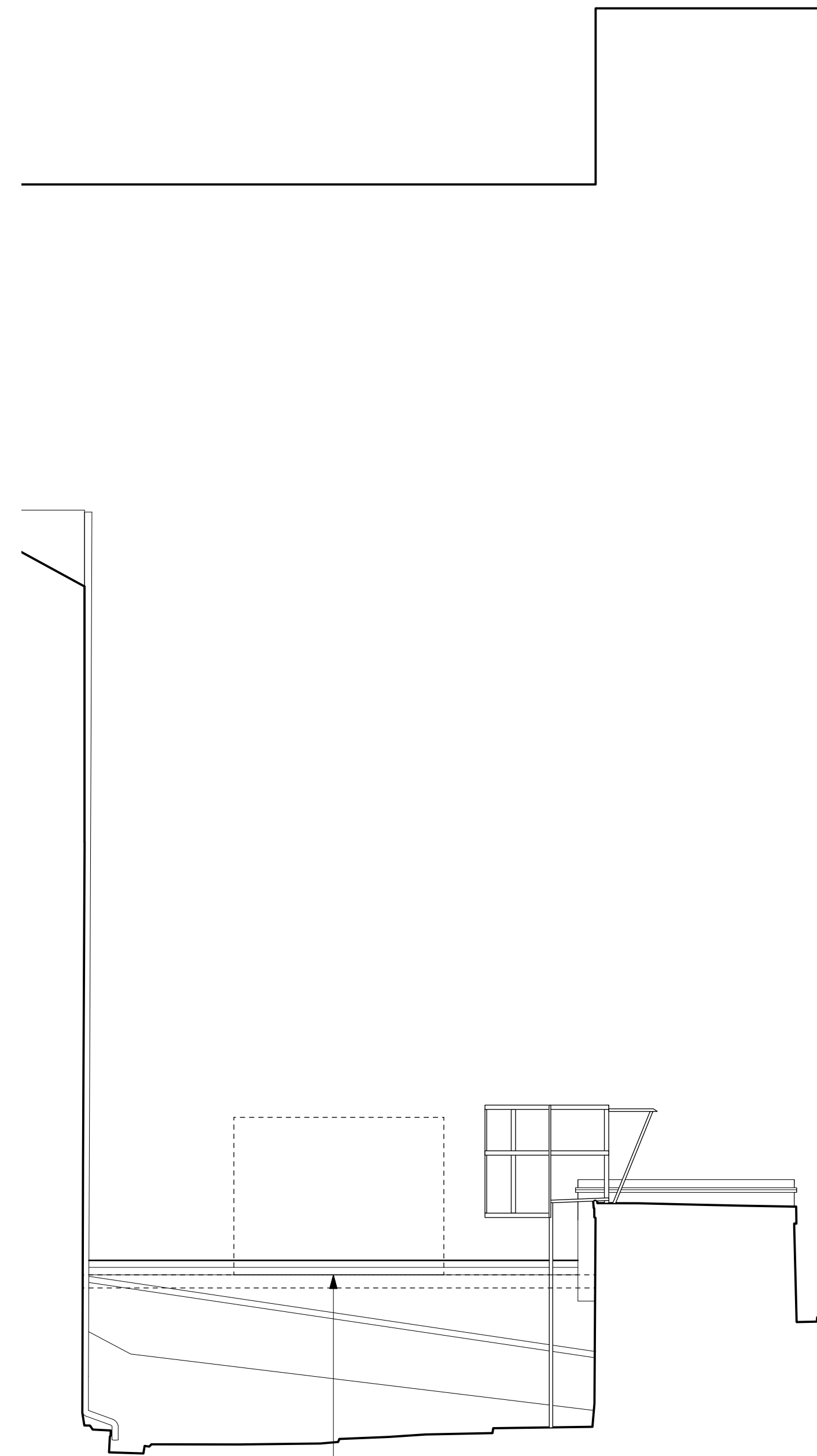

13 North East Elevation

Location of proposed plant

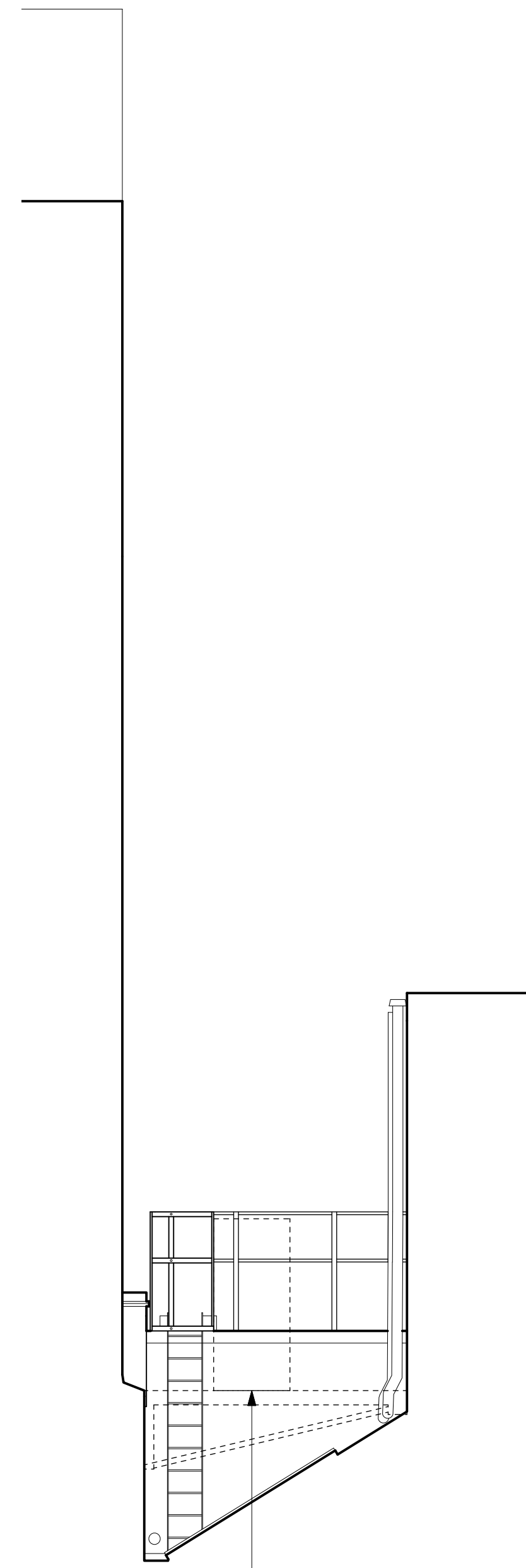

14 South East Elevation

Location of proposed plant

GENERAL NOTES

1. This drawing is the copyright of Haines Phillips Architects.
2. Do not scale from this drawing. Use figured dimensions only.
3. This drawing must not be used for land transfer purposes, or for construction purposes unless accompanied by an Architect's Instruction.

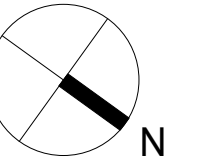
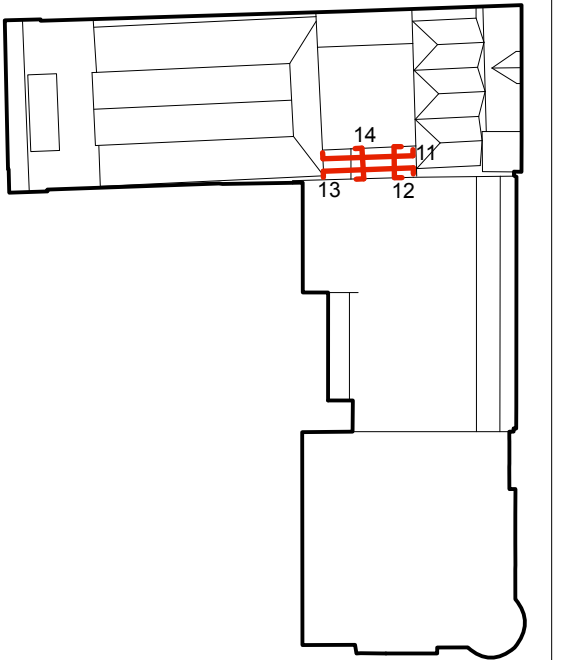

DRAWING ISSUE STATUS

ISSUE	STATUS	COMMENT
SK	SKETCH	
P	PRELIMINARY	
PL	PLANNING	For comment and review Planning/Listed Building Application
T	TENDER	
C	CONSTRUCTION	For pricing purposes only For procurement & construction
AB	AS-BUILT	Record drawings on completion
L	LEGAL	Conveyancing or other legal purposes

REVISIONS

REV	DATE	NOTES
1	09/2015	First Issue.

**HAINES PHILLIPS**  
ARCHITECTS

Tankerton Works  
12 Argyle Walk  
London WC1H 8HA  
t 020 7833 9324  
f 020 7837 2864  
e office@hainesphillips.co.uk

JOB TITLE  
**The Richard Attenborough Theatre and Associated Development for RADA**  
16-18 Chenies Street WC1

DRAWING TITLE  
**As Proposed**  
16 Chenies Street  
Elevations to the NE of Studio 2

DRAWN DATE  
PC 08/15

SCALE  
1:50 @ A1

JOB NR DRAWING NR ISSUE REV  
**3769 GA 535 PL 1**

DATUM

