

7 South West Elevation

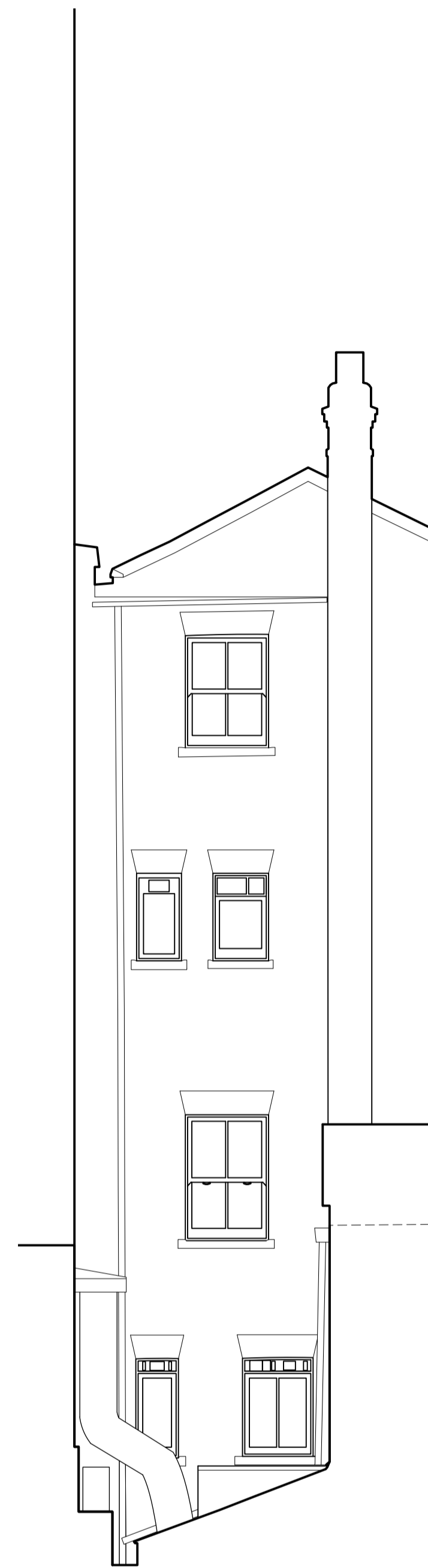

8 North West Elevation

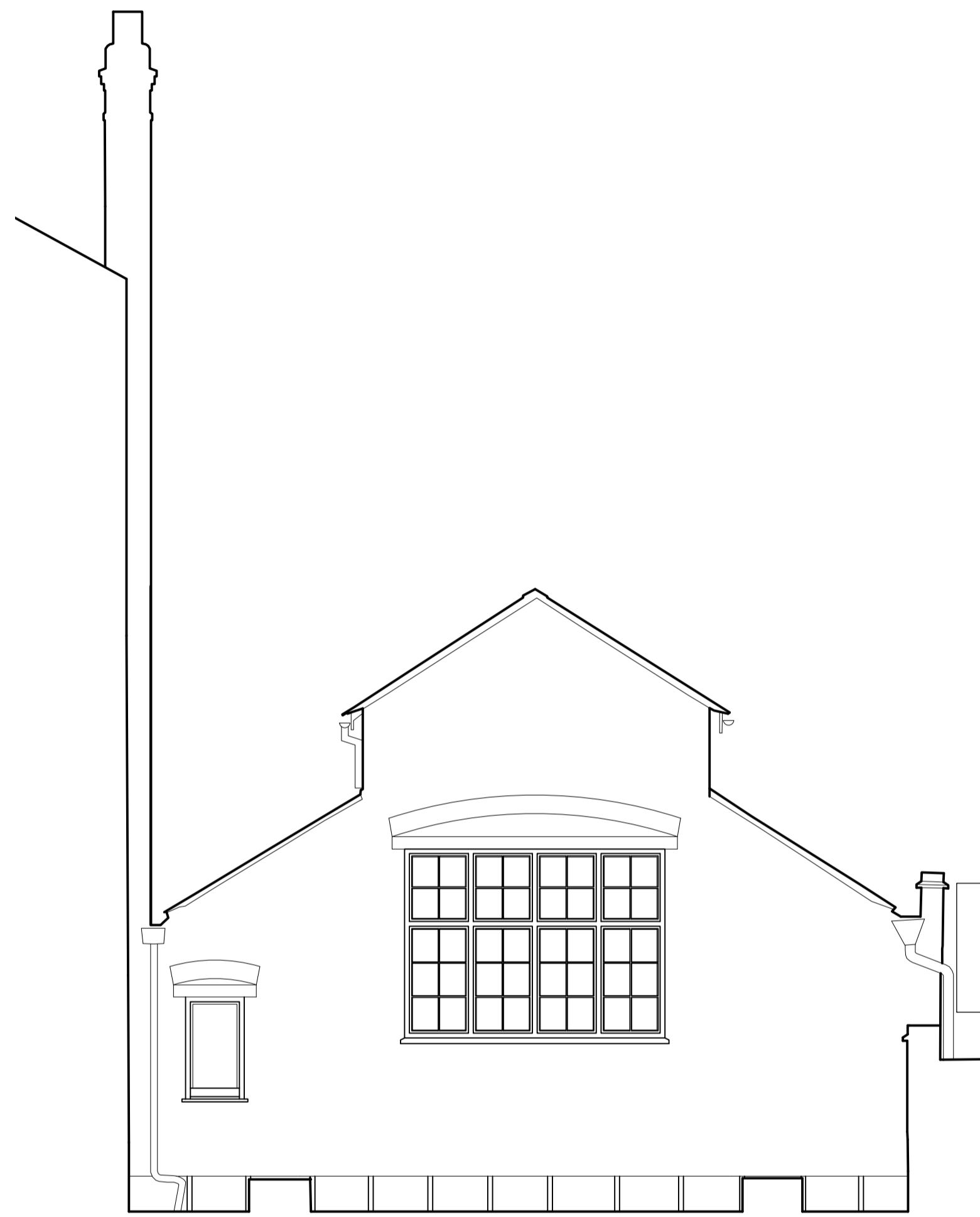

9 North East Elevation

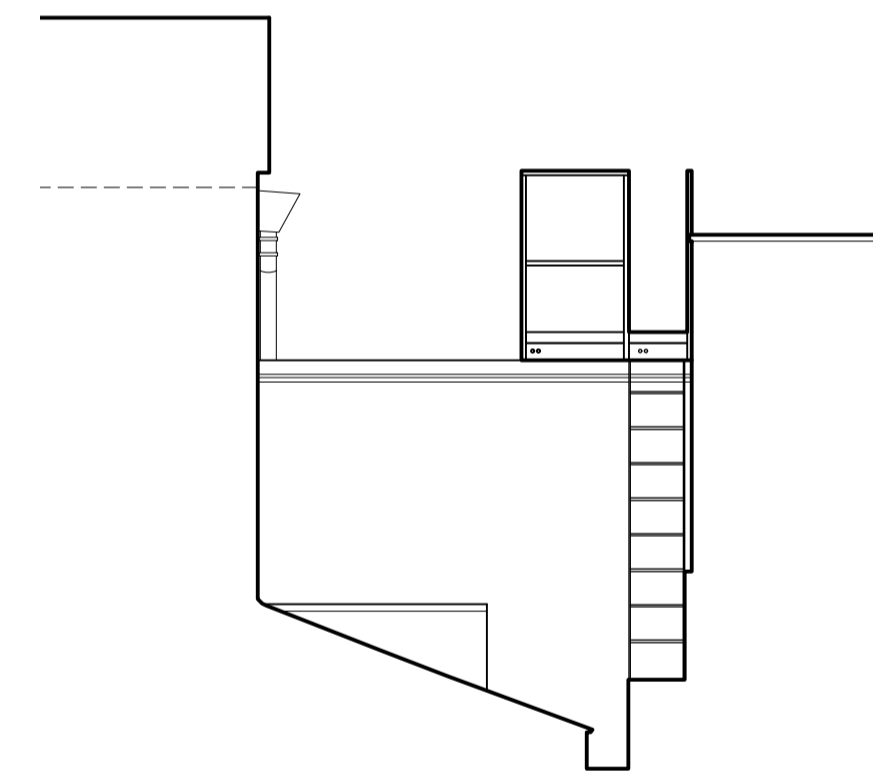

10 South East Elevation

22.00m ABOVE ORDNANCE DATUM

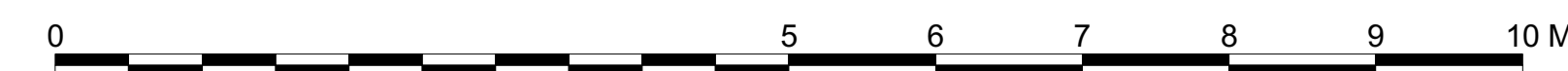

GENERAL NOTES

1. This drawing is the copyright of Haines Phillips Architects.
2. Do not scale from this drawing. Use figured dimensions only.
3. This drawing must not be used for land transfer purposes, or for construction purposes unless accompanied by an Architect's Instruction.

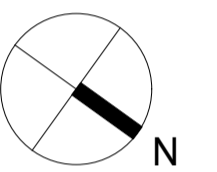
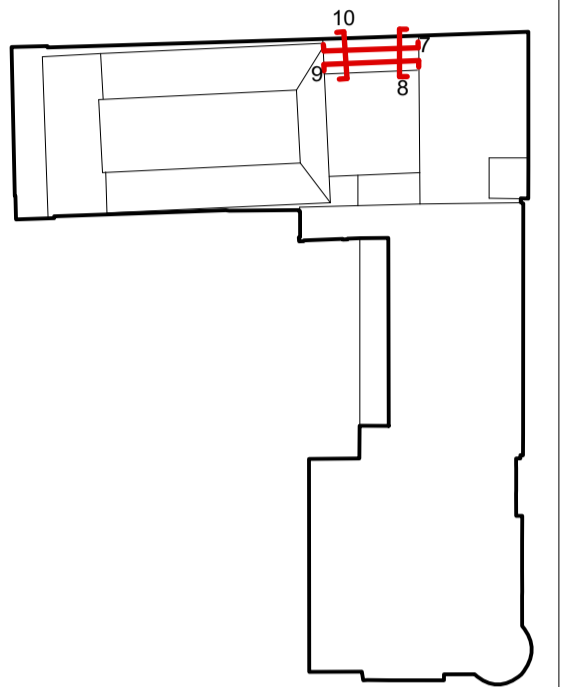

DRAWING ISSUE STATUS

ISSUE	STATUS	COMMENT
SK	SKETCH	
P	PRELIMINARY	
PL	PLANNING	For comment and review Planning/Listed Building Application
T	TENDER	
C	CONSTRUCTION	For pricing purposes only For procurement & construction
AB	AS-BUILT	Record drawings on completion
L	LEGAL	Conveyancing or other legal purposes

REVISIONS

REV	DATE	NOTES
1	09/2015	First Issue.

HAINES PHILLIPS
ARCHITECTS

Tankerton Works
12 Argyle Walk
London WC1H 8HA
T 020 7833 9324
F 020 7837 2864
E office@hainesphillips.co.uk

JOB TITLE
The Richard Attenborough Theatre and Associated Development for RADA
16-18 Chenies Street WC1

DRAWING TITLE
As Existing
16 Chenies Street
Elevations to the SW of Studio 2

DRAWN DATE
SM 07/15

SCALE
1:50 @ A1

JOB NR DRAWING NR ISSUE REV
3769 GA 034 PL 1