

CHENIES STREET

RIDGMOUNT MEWS

Outline of 18 Chenies Street

26 SW Elevation (2)

22.00m ABOVE ORDNANCE DATUM

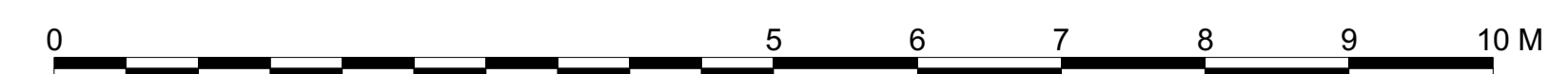

GENERAL NOTES

1. This drawing is the copyright of Haines Phillips Architects.
2. Do not scale from this drawing. Use figured dimensions only.
3. This drawing must not be used for land transfer purposes, or for construction purposes unless accompanied by an Architect's Instruction.

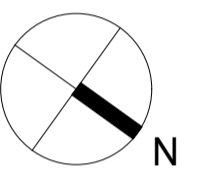
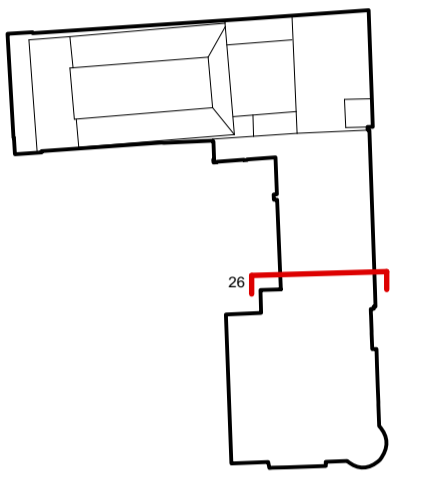

ISSUE	STATUS	COMMENT
SK	SKETCH	
P	PRELIMINARY	
PL	PLANNING	For comment and review Planning/Listed Building Application
T	TENDER	For pricing purposes only
C	CONSTRUCTION	For procurement & construction
AB	AS-BUILT	Record drawings on completion
L	LEGAL	Conveyancing or other legal purposes

REVISIONS

REV	DATE	NOTES
1	07/2015	First Issue.

HAINES PHILLIPS
ARCHITECTS

Tankerton Works
12 Argyle Walk
London WC1H 8HA
t 020 7833 9324
f 020 7837 2864
e office@hainephillips.co.uk

JOB TITLE

**The Richard Attenborough Theatre and Associated Development for RADA
16-18 Chenies Street WC1**

DRAWING TITLE

**As Existing
18 Chenies Street
SW Elevation (2)**

DRAWN DATE
HW 07/15

SCALE
1:50 @ A1

JOB NR DRAWING NR ISSUE REV
3769 GA 054 PL 1