

- General notes
1. Dimensioned drawings only. Do not scale.
 2. All dimensions and levels to be checked on site prior to commencement of any works, and/or preparation of any shop drawings.
 3. Any discrepancies in coordinates, levels, or dimensions must be reported to the architect immediately.
 4. All temporary works to be responsibility of the contractor.
 5. This drawing is to be read in conjunction with all relevant Architect's drawings, specifications and other Consultant's information.
 6. Threefold Architecture Ltd retain the copyright to this drawing which may not be reproduced or copied without prior written consent.

Rev.	Date	Notes
A	19.10.15	General Revisions

01 Front Elevation
1:50 @ A1

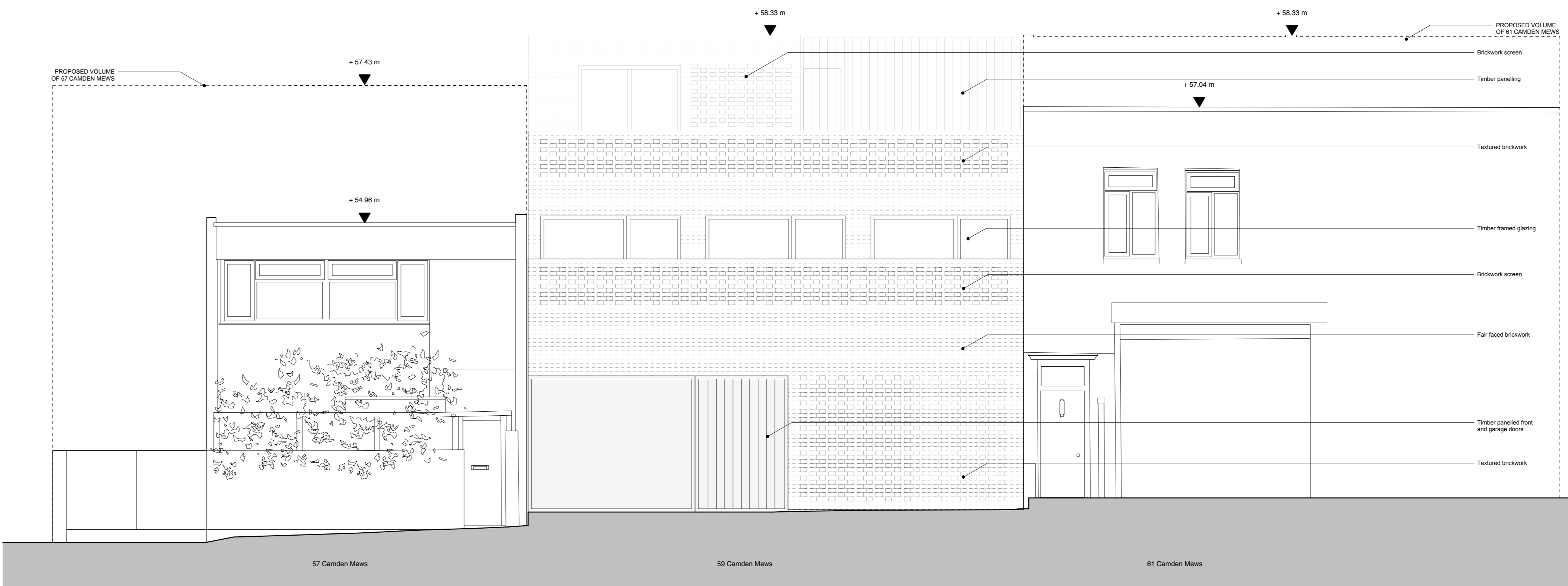

02 Rear Elevation
1:50 @ A1

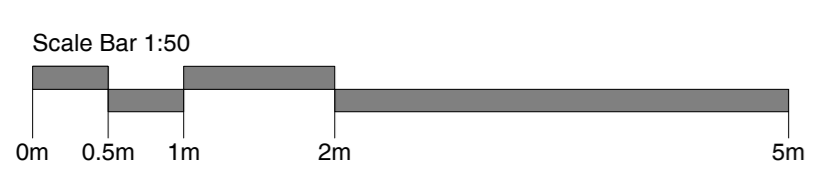
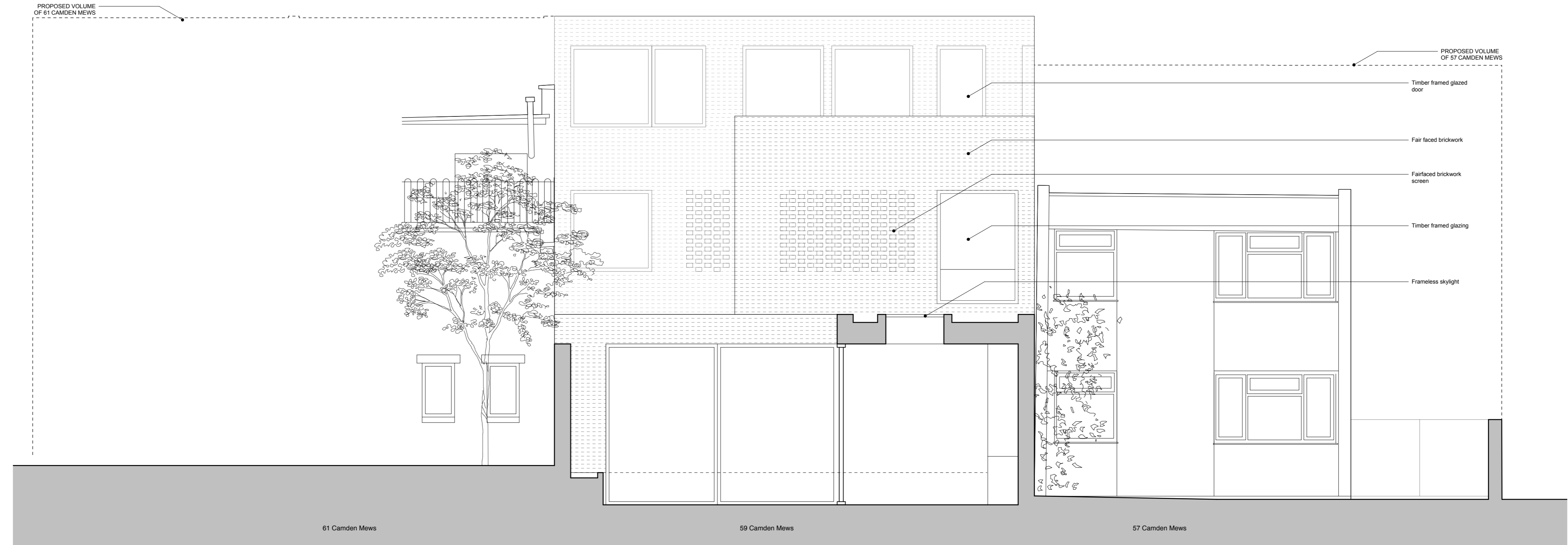

Title	
Proposed Front & Rear Elevations	
Drawing Number	Revision
14107_300	A
Date	Scale
13.07.15	1:50@A1
Purpose	
Planning	
Project	
59 Camden Mews	
Client	
Charles Morin and Emilie Bellet	

Threefold
ARCHITECTS

Great Western Studios, Studio 203
65 Alfred Road, London, W2 5EU

www.threefoldarchitects.com
info@threefoldarchitects.com

T 0208 969 2323

Threefold Architecture Ltd. Registered in England & Wales, Company No. 7380268, Registered Office 601, London Rd., Westcliff-on-Sea, Essex, SS0 9PE
Copyright © Threefold Architecture Ltd, 2011.

- General notes
1. Dimensioned drawings only. Do not scale.
 2. All dimensions and levels to be checked on site prior to commencement of any works, and/or preparation of any shop drawings.
 3. Any discrepancies in coordinates, levels, or dimensions must be reported to the architect immediately.
 4. All temporary works to be responsibility of the contractor.
 5. This drawing is to be read in conjunction with all relevant Architect's drawings, specifications and other Consultant's information.
 6. Threefold Architecture Ltd retain the copyright to this drawing which may not be reproduced or copied without prior written consent.

Rev.	Date	Notes
-	-	-
A	19.10.15	General Revisions

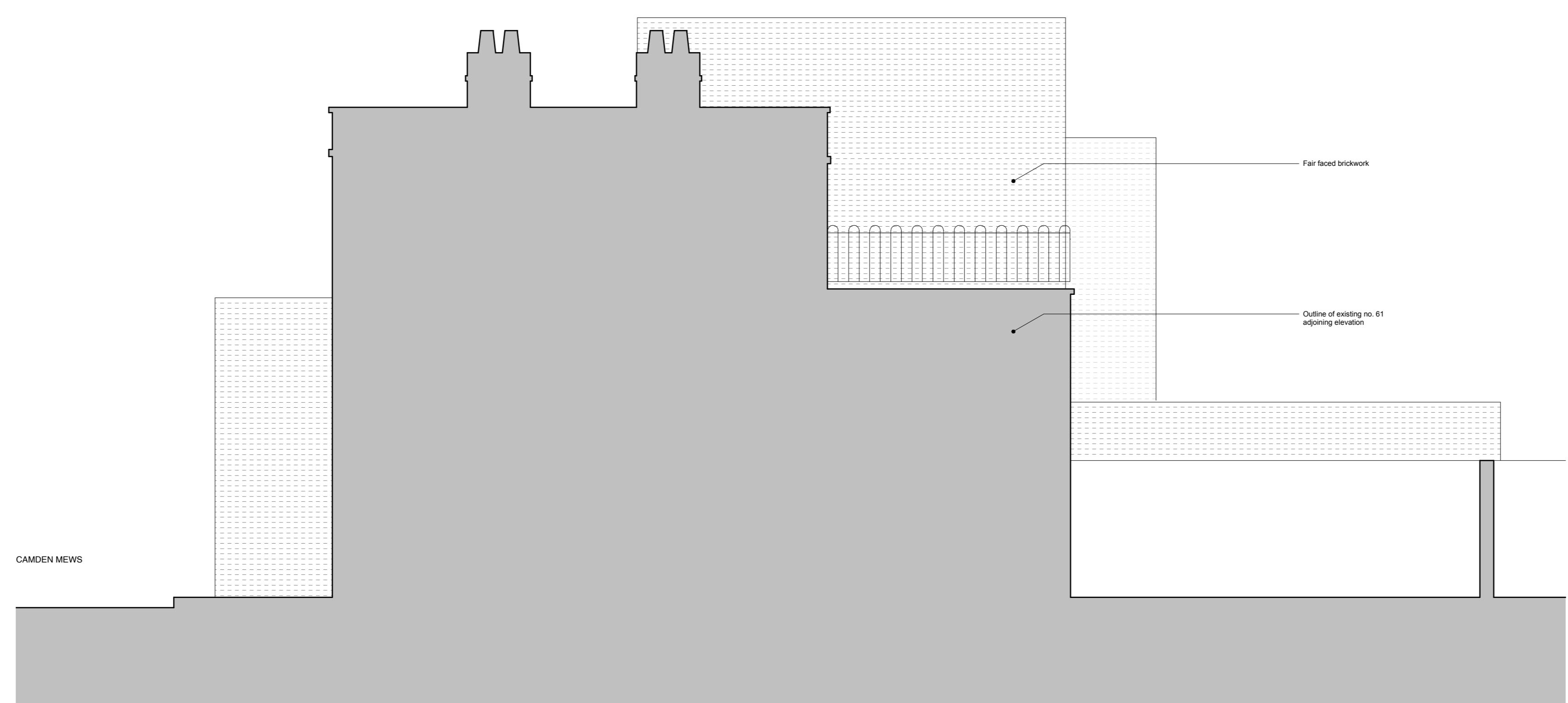

01 North Elevation
1:50 @ A1

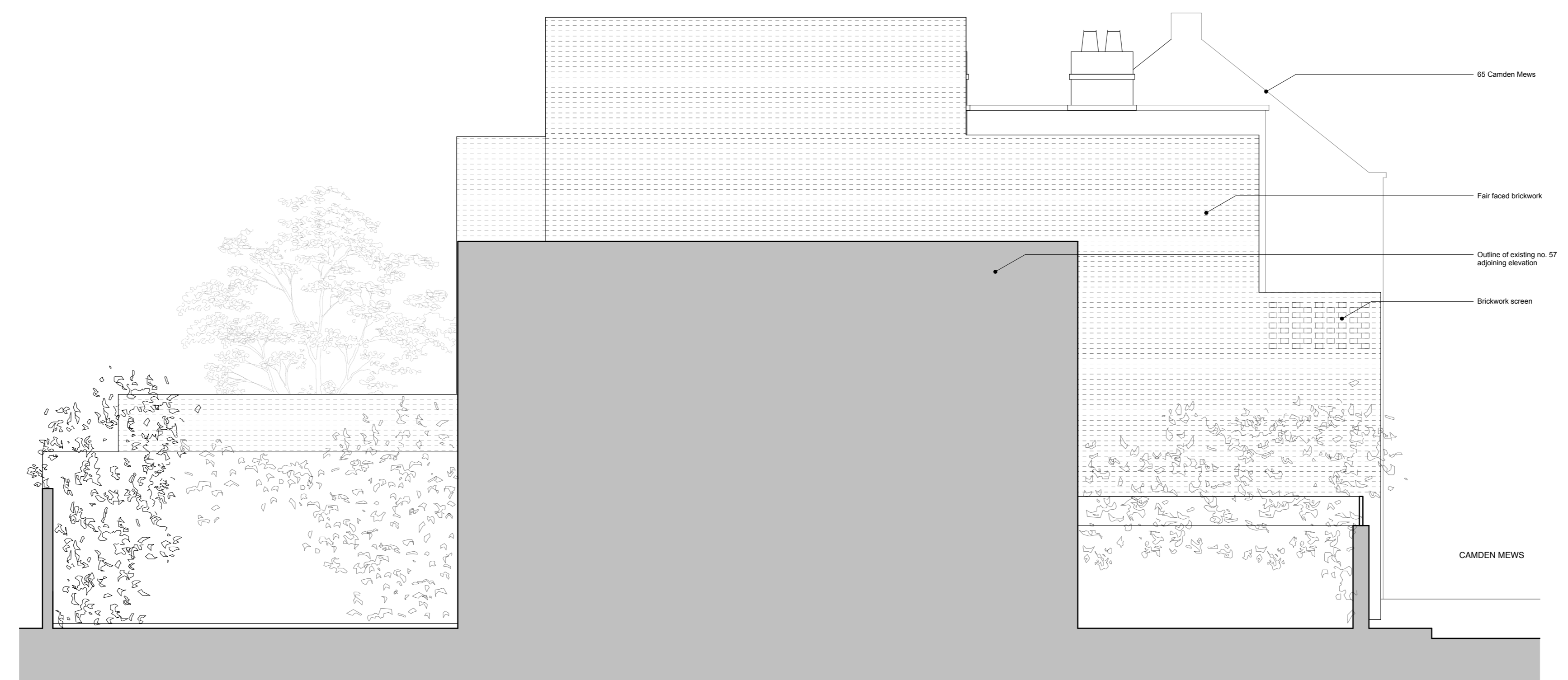

02 South Elevation
1:50 @ A1

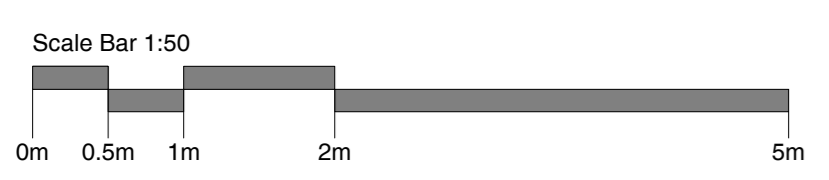

Title	
Proposed North & South Elevations	
Drawing Number	Revision
14107_301	A
Date	Scale
13.07.15	1:50@A1
Purpose	
Planning	
Project	
59 Camden Mews	
Client	
Charles Morin and Emilie Bellet	

Threefold ARCHITECTS

Great Western Studios, Studio 203
65 Alfred Road, London, W2 5EU
www.threefoldarchitects.com
info@threefoldarchitects.com
T 0208 969 2323
Threefold Architecture Ltd. Registered in England & Wales, Company No. 7080056. Registered Office 601, London Rd., Westcliff-on-Sea, Essex, SS0 9PE
Copyright © Threefold Architecture Ltd, 2011.