

- General notes
1. Dimensioned drawings only. Do not scale.
  2. All dimensions and levels to be checked on site prior to commencement of any works, and/or preparation of any other drawings.
  3. Any discrepancies in coordinates, levels, or dimensions and must be reported to the architect immediately.
  4. All temporary works to be responsibility of the contractor.
  5. This drawing is to be read in conjunction with all relevant Architect's drawings, specifications and other Consultant's information.
  6. Threefold Architecture Ltd retain the copyright to this drawing which may not be reproduced or copied without prior written consent.

Rev.	Date	Notes
-	-	-
A	19.10.15	General Revisions

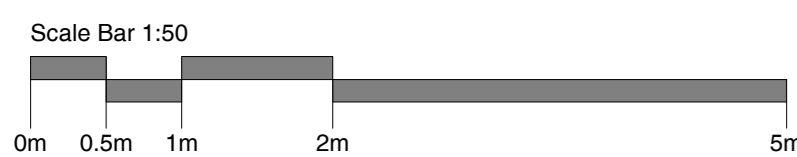
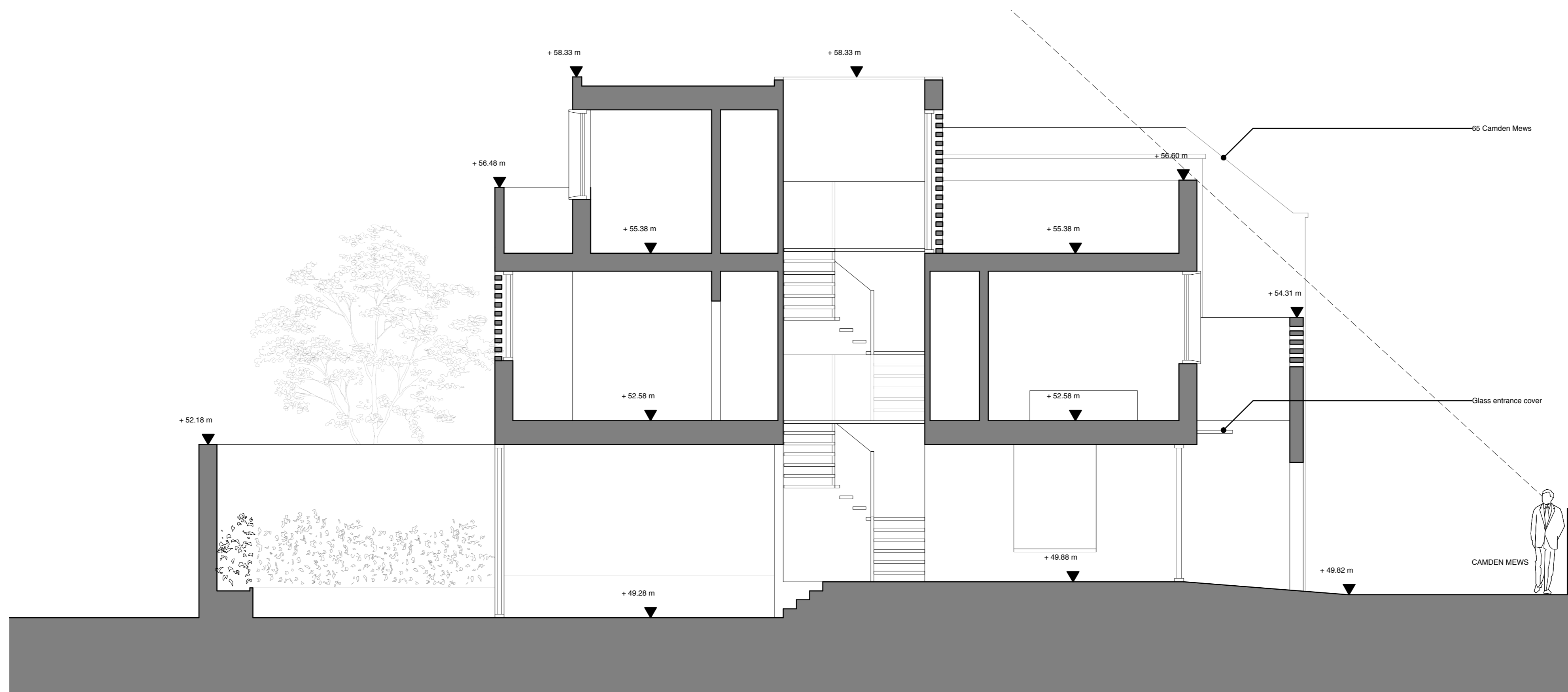

Title  
**Proposed Section AA**  
 Drawing Number  
**14107\_200**  
 Date  
**16.07.15**  
 Purpose  
**Planning**  
 Project  
**65 Camden Mews**  
 Client  
**Charles Morin and Emilie Bellet**

**Threefold**  
 ARCHITECTS  
 Great Western Studios, Studio 203  
 65 Alfred Road, London, W2 5EU  
 www.threefoldarchitects.com  
 info@threefoldarchitects.com  
 T 0208 969 2323  
 Threefold Architecture Ltd. Registered in England  
 & Wales, Company No. 7580076. Registered Office  
 601, London Rd, Westcliff-on-Sea, Essex, SS0 9PE  
 Copyright © Threefold Architecture Ltd, 2011