

This drawing is copyright and shall not be reproduced or used for any other purpose without the written permission of the Architects.  
 This drawing must be read in conjunction with all other related drawings and documentation.  
 It is the contractors responsibility to ensure full compliance with the Building Regulations.  
 Do not scale from this drawing, use figured dimensions only.  
 It is the contractors responsibility to check and verify all dimensions on site.  
 Any discrepancies to be reported immediately.  
 IF IN DOUBT ASK.  
 Materials not in conformity with relevant British or European Standards/Codes of practice or materials known to be deleterious to health & safety must not be used or specified on this project.  
 Materials known to contain asbestos contaminated materials (ACM's) in the manufacture or installation process have not been specified and must not be used on this project.

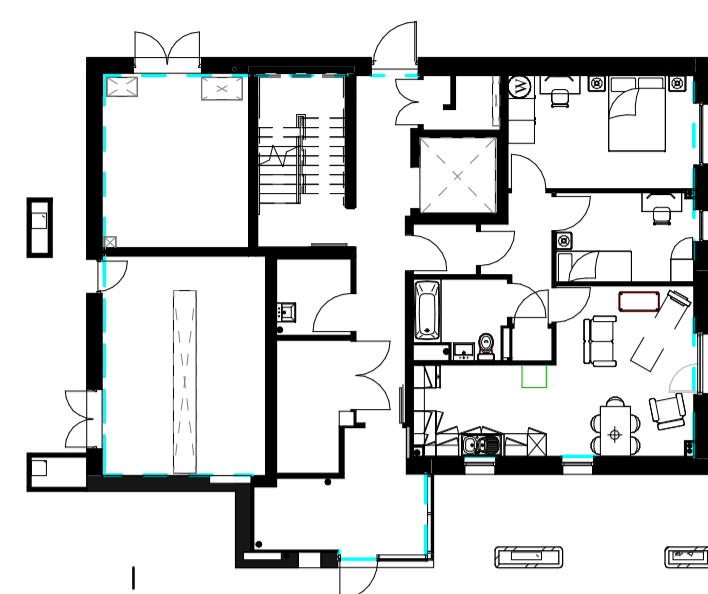

**BLOCK F GROUND FLOOR PLAN**  
 Approved Under Application ref 2013/6627/P

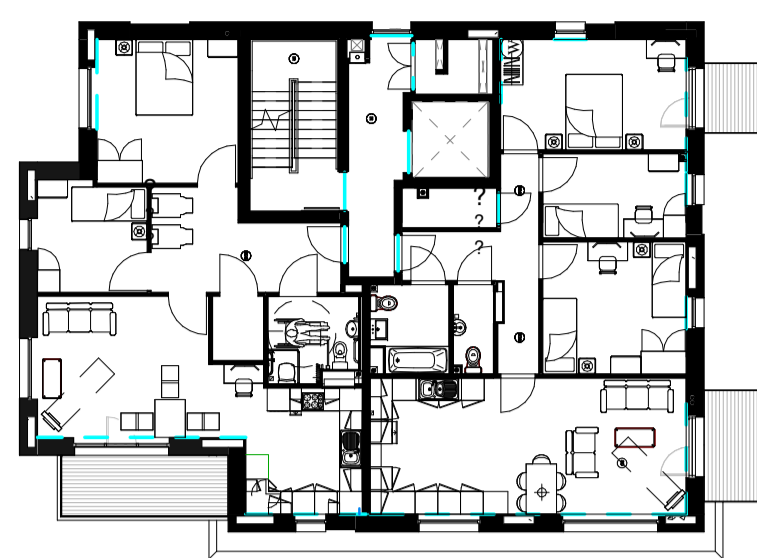

**BLOCK F FIRST FLOOR PLAN**  
 Submitted Under Application ref 2013/6627/P

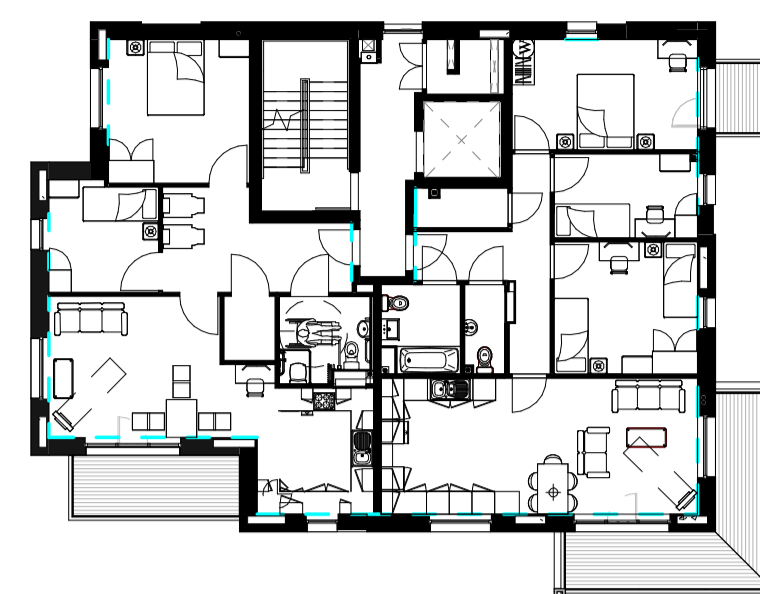

**BLOCK F SECOND FLOOR PLAN**  
 Submitted Under Application ref 2013/6627/P



**BLOCK F THIRD FLOOR PLAN**  
 Submitted Under Application ref 2013/6627/P

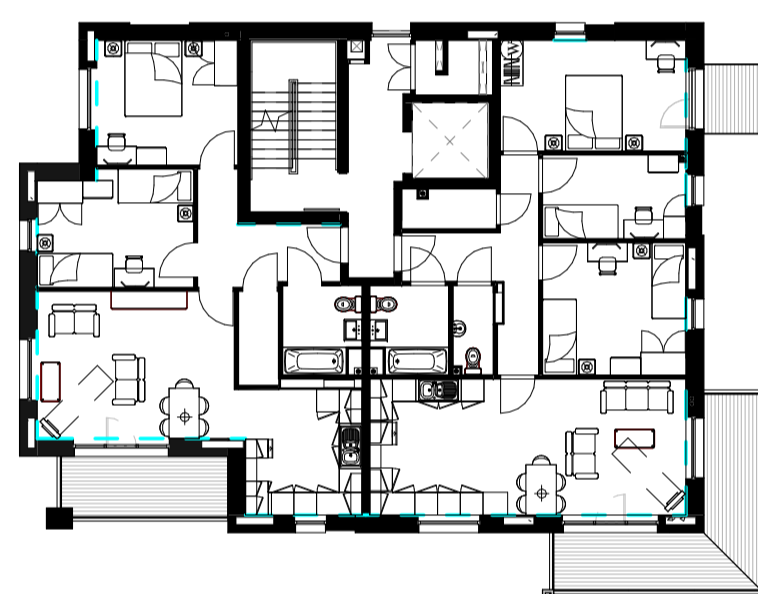

**BLOCK F FOURTH FLOOR PLAN**  
 Submitted Under Application ref 2013/6627/P

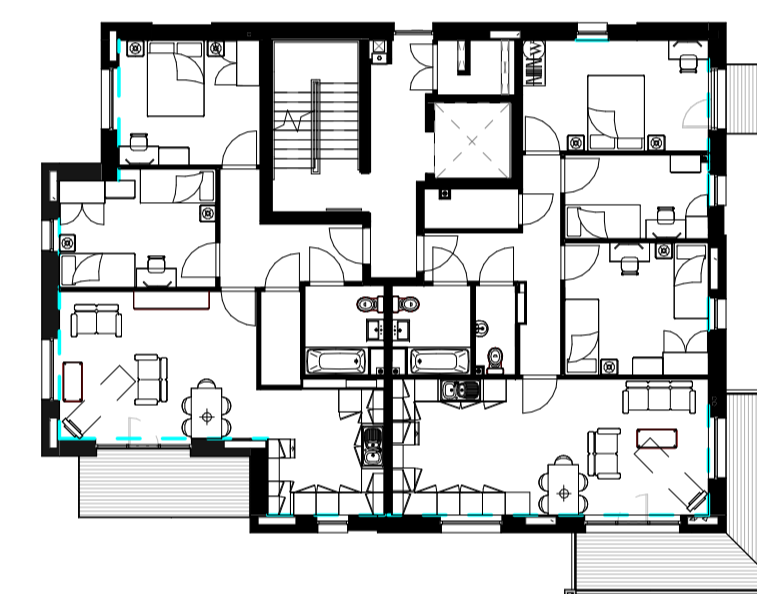

**BLOCK F FIFTH FLOOR PLAN**  
 Submitted Under Application ref 2013/6627/P

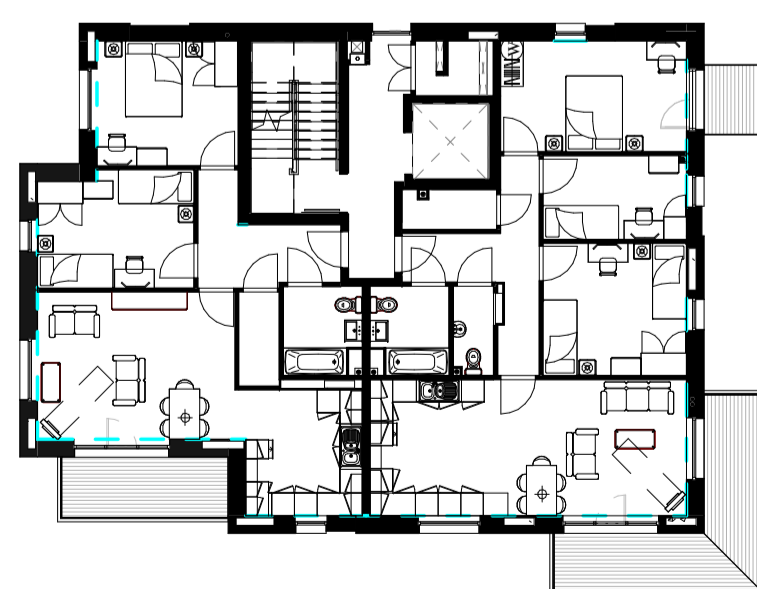

**BLOCK F SIXTH FLOOR PLAN**  
 Submitted Under Application ref 2013/6627/P



**BLOCK F SEVENTH FLOOR PLAN**  
 Submitted Under Application ref 2013/6627/P

B	24.09.15	Application references amended in line with CGMS comments	DRJ	JA
A	22.09.15	Ground Floor and First Floor Plans added	DRJ	JA
No	Date	Description	By	Ckd



PROJECT  
 West Hampstead Square

TITLE  
 Block F Plans

DRAWING STATUS  
 Construction

DRAWN	Author	CHECKED	Checker
-------	--------	---------	---------

SCALE 1 : 200 @ A1

DATE 05/03/13

**wcec** architects  
 31-35 Kirby Street, Farringdon  
 London, EC1N 8TE

t:020 3388 0019, e: email@wcec.co.uk, www.wcec.co.uk

JOB NO.	DRAWING NO.	REV
12-316	PL06	B