

NEW PITCHED ROOF DORMER WITH  
 TILED SLATE CHEEKS & ROOF TO MATCH  
 EXISTING ROOF. FRONT FACE TO BE BRICK  
 WITH A WHITE PAINTED DECORATIVE  
 TIMBER FASCIA AT FRONT OF ROOF TO  
 MATCH EXISTING DORMERS. DOUBLE  
 GLAZED GLASS & WINDOW FRAMES  
 TO BE PAINTED TIMBER. BLACK STEEL  
 JUILLETTE BALCONY 10MM DIAMETER  
 BALUSTRADES.

NEW VELUX WINDOW

CONNECT TO EXISTING SOIL PIPE

EXISTING TWO STOREY REAR EXTENSION

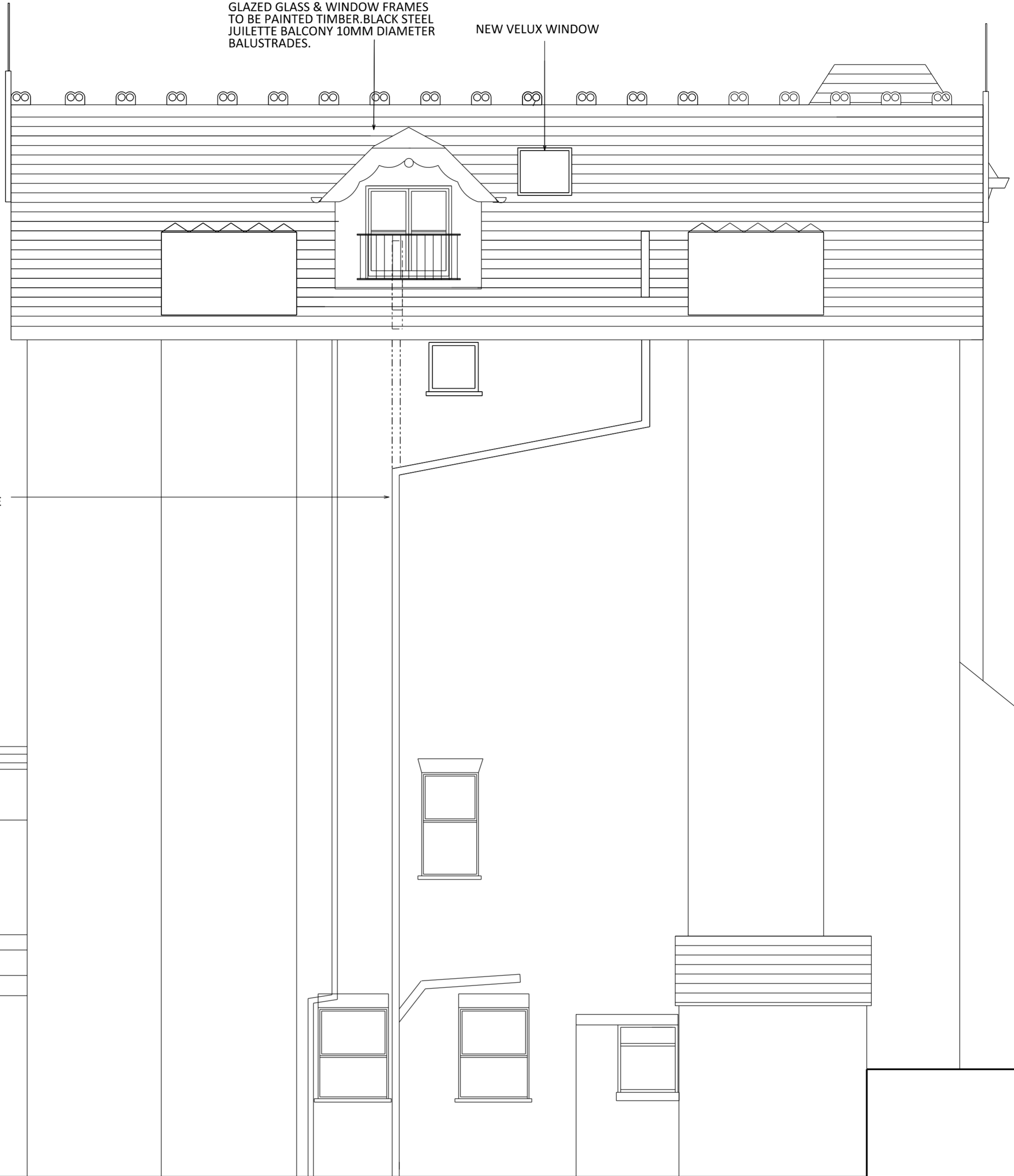

PROPOSED EAST SIDE ELEVATION

rev :

rev :  
 A 14.10.2015 Dormer revised to have pitched roof and brick face  
 to match details of existing dormers

PROJECT : 2ND FLOOR, 17 LAMBOLLE ROAD, NW3

CLIENT : MR & MRS CAMPBELL

DRAWING TITLE : PROPOSED EAST SIDE ELEVATION

DWG NO : LR17/L/026 A SCALE : 1/50 @ A2  
 1/100 @ A4 DATE : 21.07.2015