

NEW PITCHED ROOF DORMER WITH
TILED SLATE CHEEKS & ROOF TO MATCH
EXISTING ROOF. FRONT FACE TO BE BRICK
WITH A WHITE PAINTED DECORATIVE
TIMBER FASCIA AT FRONT OF ROOF TO
MATCH EXISTING DORMERS. DOUBLE
GLAZED GLASS & WINDOW FRAMES
TO BE PAINTED TIMBER. BLACK STEEL
JUILETTE BALCONY 10MM DIAMETER
BALUSTRADES.

NEW FLAT ROOF DORMER -
OVER STAIRCASE TO LOFT SPACE
WITH TILES TO CHEEKS AND WHITE
TIMBER SASH WINDOW

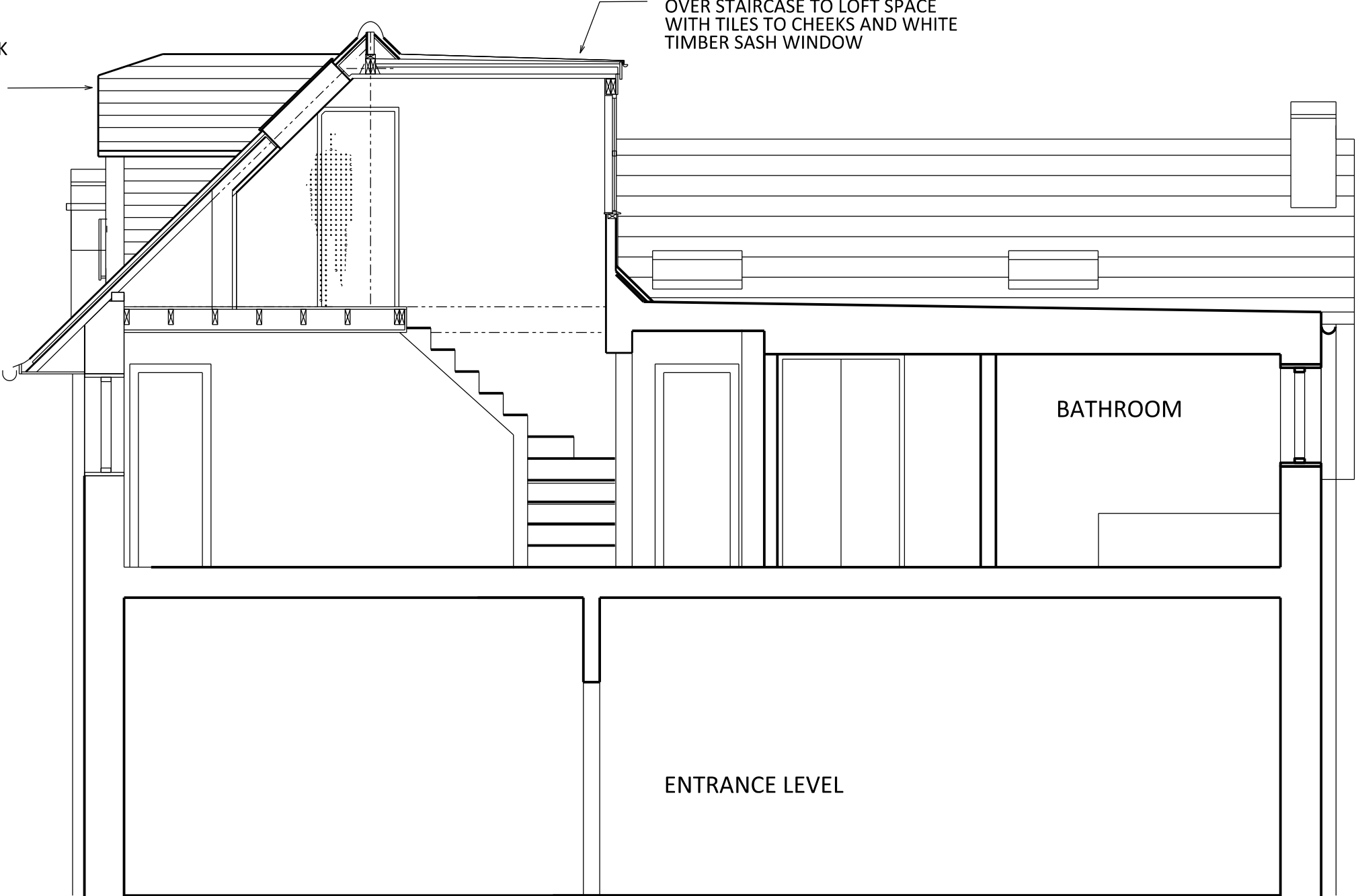

PROPOSED SECTION B-B

	rev :	rev : A 14.10.2015 Dormer revised to have pitched roof and brick face to match details of exisiting dormers	PROJECT : 17 LAMBOLLE ROAD, NW3		
			CLIENT : MR & MRS CAMPBELL		
			DRAWING TITLE : PROPOSED SECTION B-B		
			DWG NO : LR17/L/28 A	SCALE : 1/50 AT A3	DATE : 08.06.15