

NEW PITCHED ROOF DORMER WITH TILED SLATE CHEEKS & ROOF TO MATCH EXISTING ROOF. FRONT FACE TO BE BRICK WITH A WHITE PAINTED DECORATIVE TIMBER FASCIA AT FRONT OF ROOF TO MATCH EXISTING DORMERS. DOUBLE GLAZED GLASS & WINDOW FRAMES TO BE PAINTED TIMBER. BLACK STEEL JUILETTE BALCONY 10MM DIAMETER BALUSTRADES.

NEW RAFTERS 120 X 47 AT 400MM CC

MAIN FLOOR BEAMS 203 X 203 X46

FLOOR JOISTS 170 X 47 AT 400 C/C UNDER EXISTING CEILING WITH INSULATION BETWEEN JOISTS

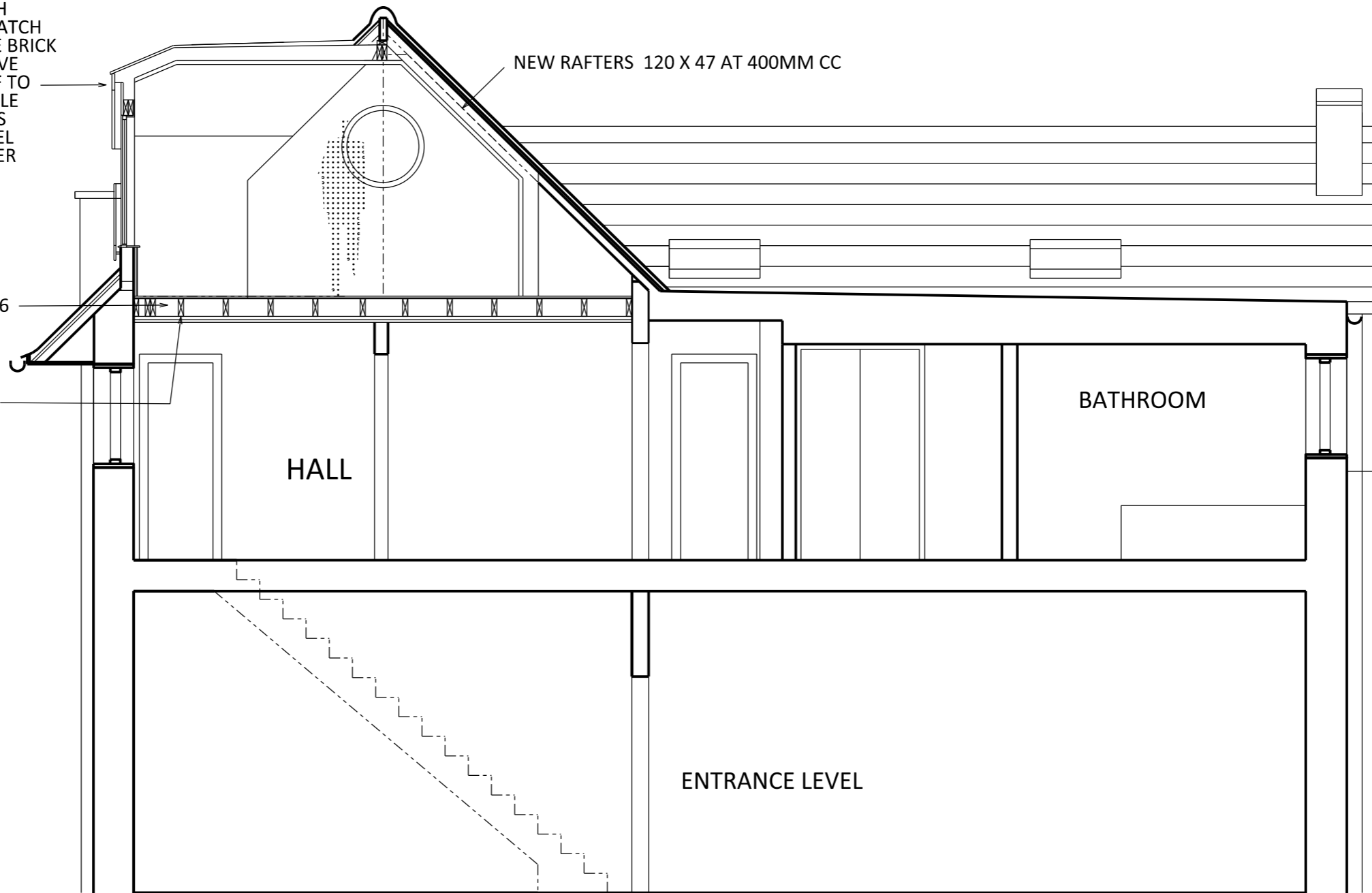

## PROPOSED SECTION C-C

rev :

rev :

A

14.10.2015

Dormer revised to have pitched roof and brick face to match details of existing dormers

PROJECT :

17 LAMBOLLE ROAD, NW3

CLIENT :

MR & MRS CAMPBELL

DRAWING TITLE : EXISTING SECTION E-E

DWG NO : LR17/L/29 A

SCALE : 1/50 AT A3

DATE : 08.06.15