

PROPOSED FRONT ELEVATION 1:20

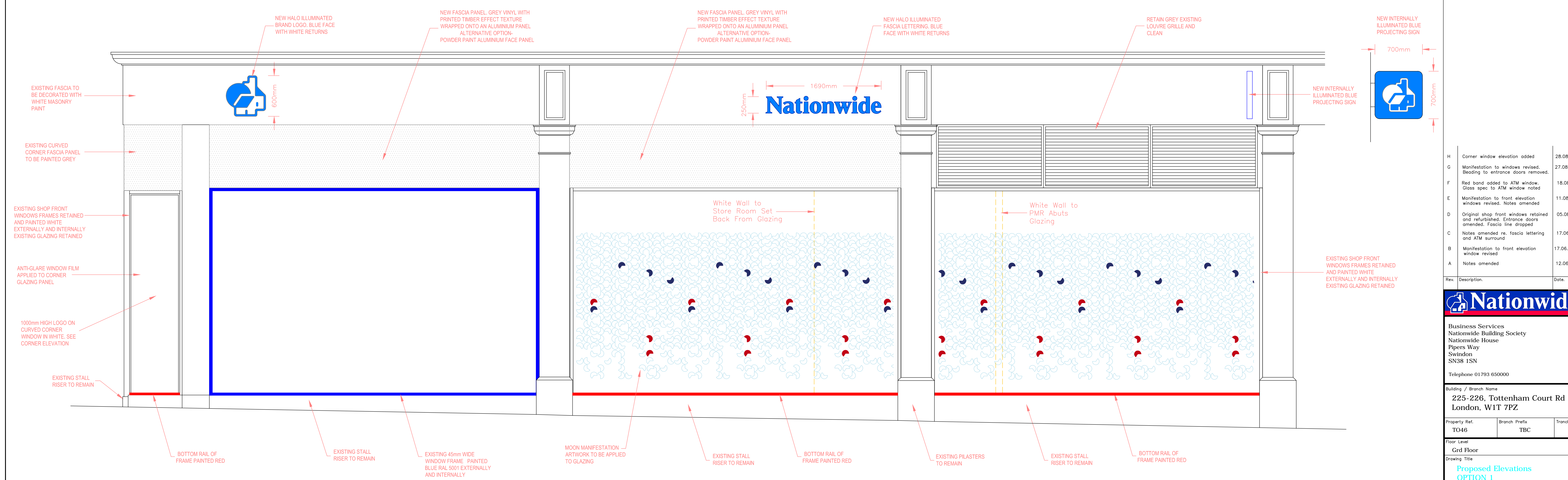

PROPOSED SIDE ELEVATION 1:20

Notes:  
 1. No dimensions are to be scaled from this drawing. Any errors or omissions are to be reported to the CAD Manager.  
 2. All dimensions are to be checked on site prior to any works taking place.

**Barnwood Shopfitting**  
 202 Barnwood Rd  
 Barnwood  
 Gloucester, GL4 3RS  
 Phone: (01452) 814124  
 Fax: (01452) 372933

Rev.	Description	Date
H	Corner window elevation added	28.08.15
G	Manifestation to windows revised. Beading to entrance doors removed.	27.08.15
F	Red band added to ATM window. Glass spec to ATM window noted	18.08.15
E	Manifestation to front elevation windows revised. Notes amended	11.08.15
D	Original shop front windows retained and refurbished. Entrance doors amended. Fascia line dropped	05.08.15
C	Notes amended re. fascia lettering and ATM surround	17.06.15
B	Manifestation to front elevation window revised	17.06.15
A	Notes amended	12.06.15

**Nationwide**

Business Services  
 Nationwide Building Society  
 Nationwide House  
 Pipers Way  
 Swindon  
 SN38 1SN  
 Telephone 01793 650000

Building / Branch Name  
**225-226, Tottenham Court Rd  
 London, W1T 7PZ**

Property Ref. **TO46** Branch Prefix **TBC** Tranche

Floor Level  
**Grd Floor**

Drawing Title  
**Proposed Elevations  
 OPTION 1**

Drawn By **NL** Date **09.06.15** Scale **1:20** Sheet Size **AO**

Drawing No. **TO46-101.10** Revision **H**