

PROPOSED GROUND FLOOR ENTRANCE AND SHOPS FRONT

67 & 67A CAMDEN HIGH STREET, NW1 7JL, LONDON
 Proposed Ground Floor Plan



SCALE: 1:100@A3
 ISSUED FOR: PLANNING
 FIRST ISSUED: JULY 2015

4385/P/039

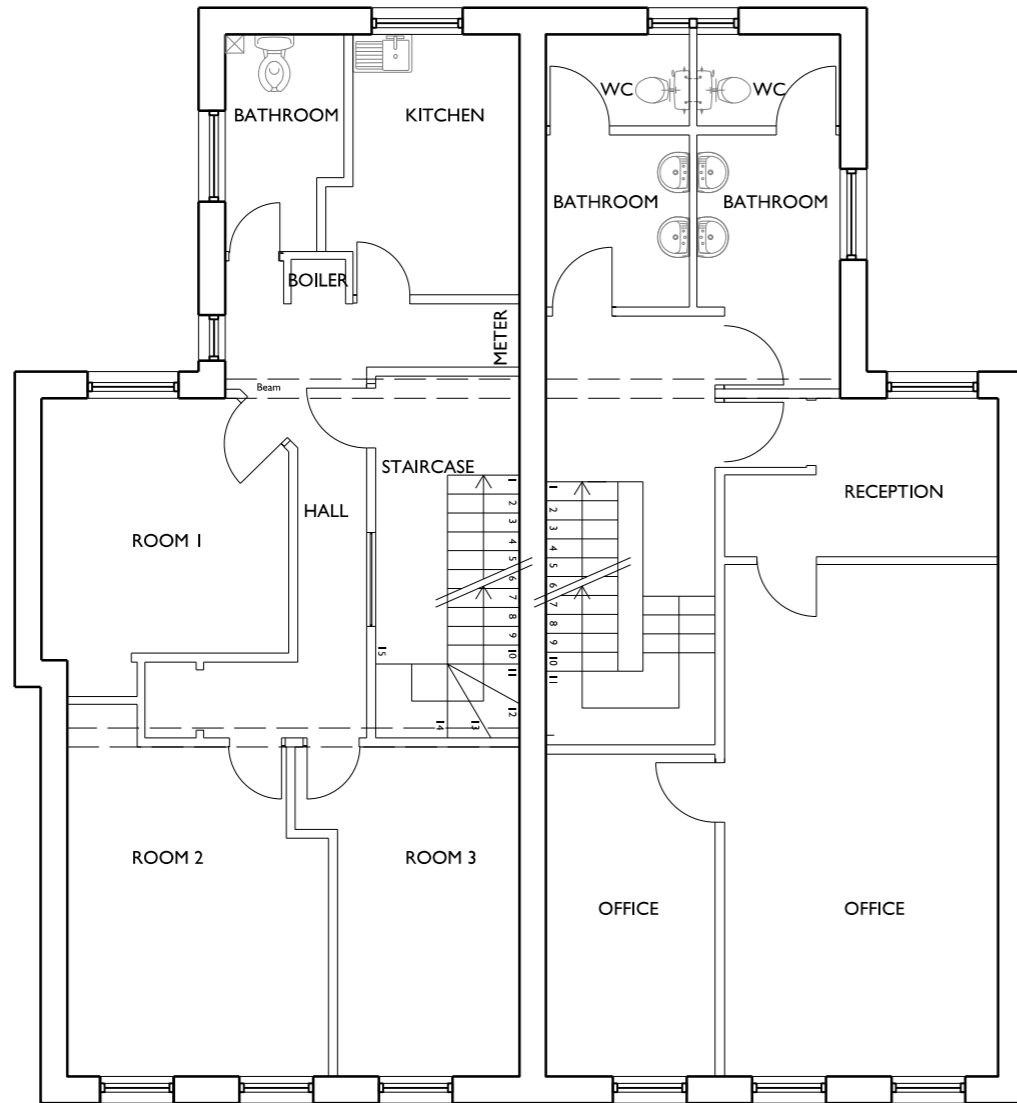

PROPOSED 1st FLOOR PLAN (AS EXISTING)

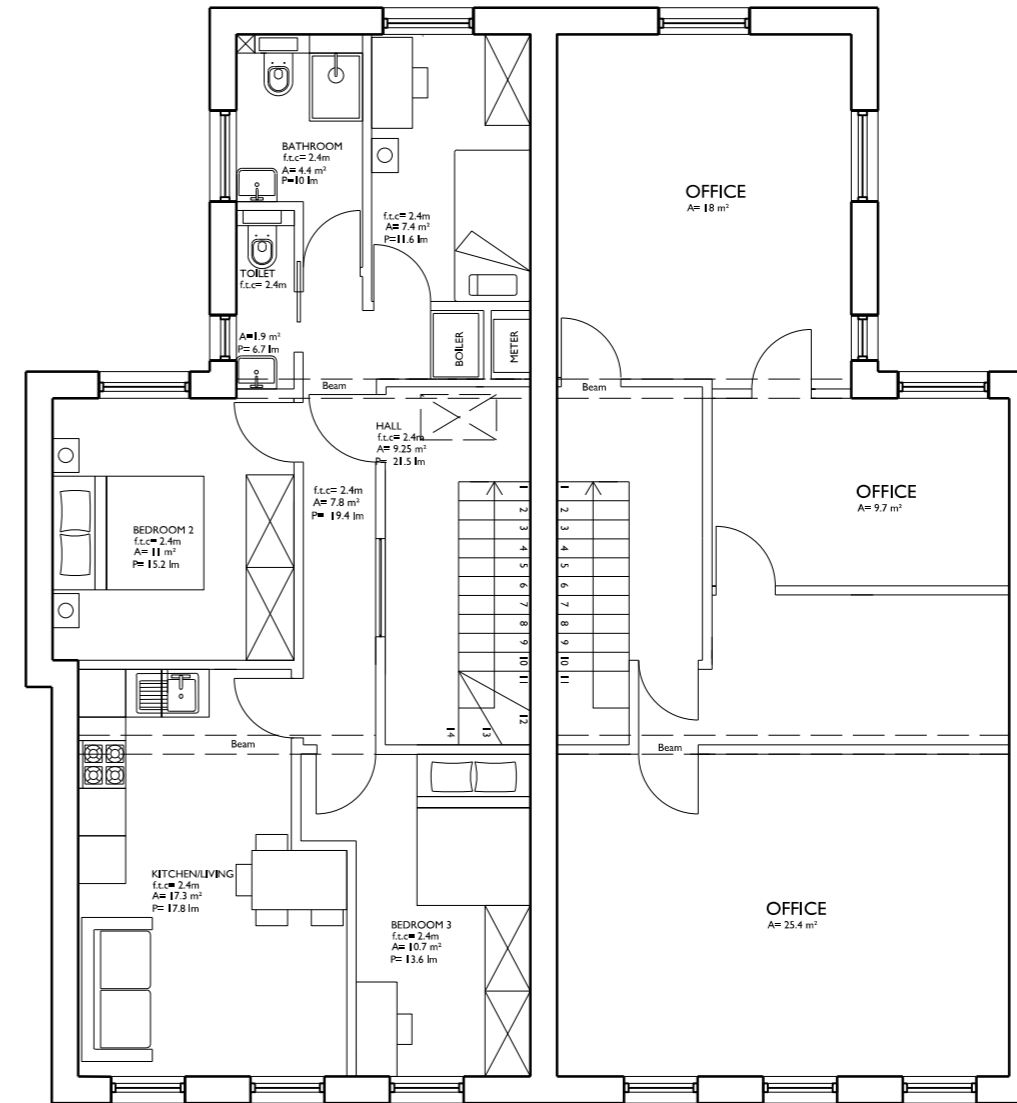

PROPOSED 2nd FLOOR PLAN (AS EXISTING)

67 & 67A CAMDEN HIGH STREET, NW1 7JL, LONDON

Proposed First and Second Floor Plans

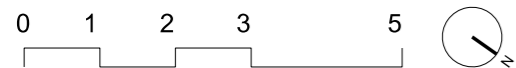

SCALE: 1:100@A3
 ISSUED FOR: PLANNING
 FIRST ISSUED: JULY 2015

4385/P/040

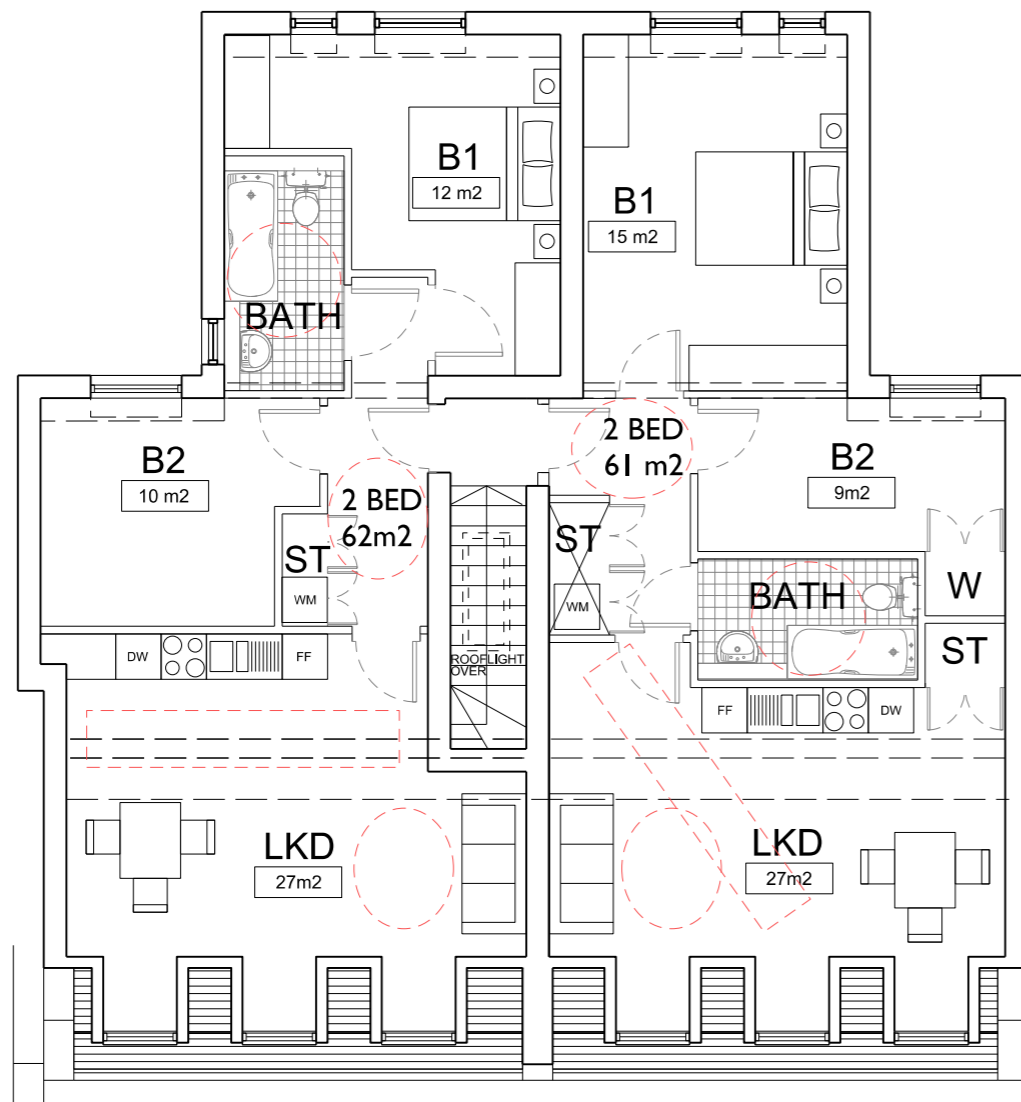

PROPOSED 3rd FLOOR PLAN

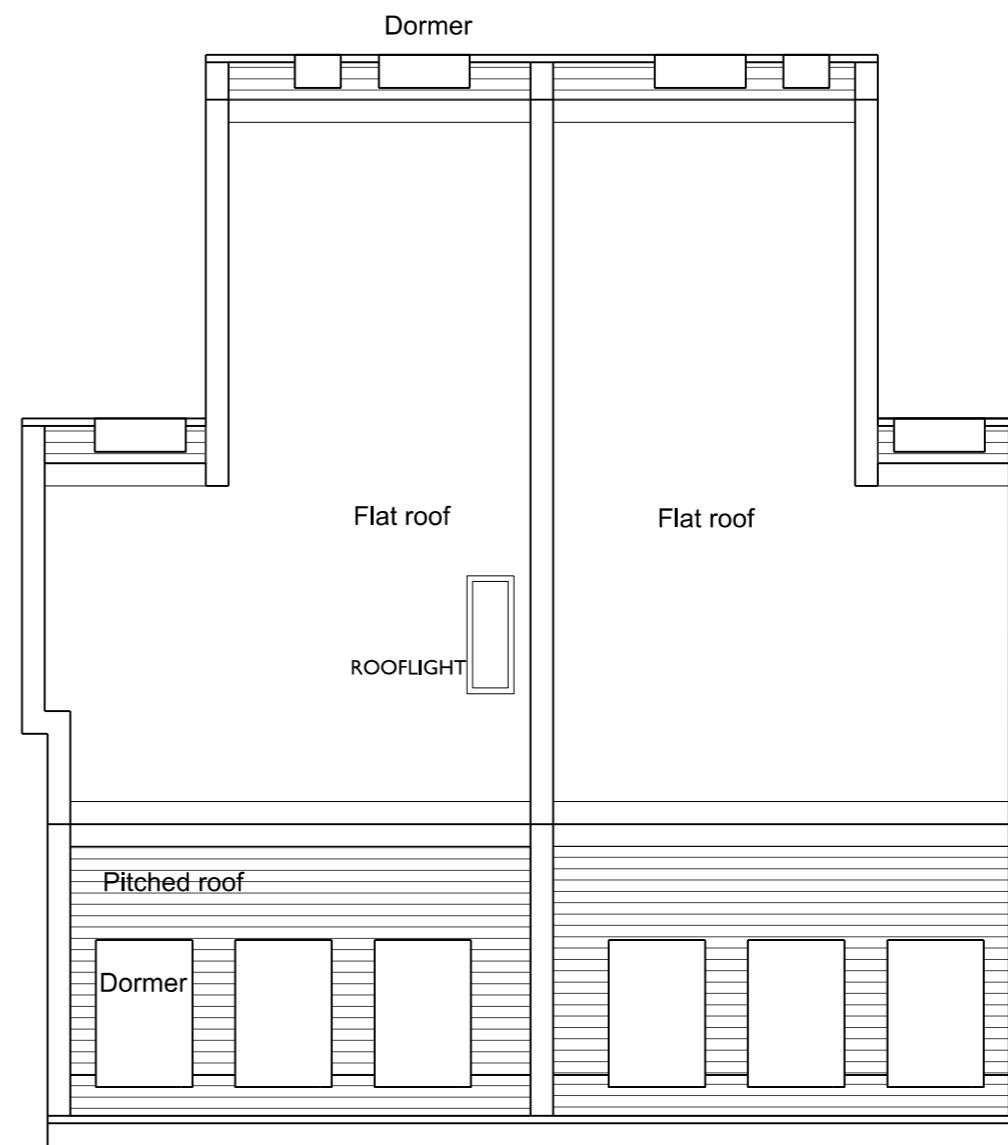

PROPOSED ROOF PLAN

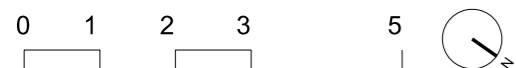

REV.B 20.10.2015 3rd FL PLAN AMENDED
 REV.A 06.10.2015 ROOF PLAN AMENDED

67 & 67A CAMDEN HIGH STREET, NW1 7JL, LONDON
 Proposed Third and Roof Plans

SCALE: 1:100@A3
 ISSUED FOR: PLANNING
 FIRST ISSUED: JULY 2015

4385/P/041B



Shop fronts redesigned according with the Camden Planning Guidance, Design for Shopfronts.

APPLICATION SITE

PROPOSED FRONT ELEVATION - NORTH EAST



67 & 67A CAMDEN HIGH STREET, NW1 7JL, LONDON
Proposed Front Elevation

REV.B 20.10.2015 FRONT ELEVATION AMENDED
REV.A 06.10.2015 FRONT ELEVATION AMENDED

SCALE: 1:100@A3
ISSUED FOR: PLANNING
FIRST ISSUED: JULY 2015

4385/P/050B

67A Camden High Street

67 Camden High Street



PROPOSED REAR ELEVATION - SOUTH WEST

REV.A 06.10.2015 REAR ELEVATION AMENDED

67 & 67A CAMDEN HIGH STREET, NW1 7JL, LONDON

Proposed Rear Elevation

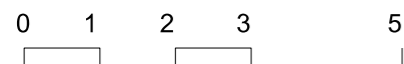

SCALE: 1:100@A3
ISSUED FOR: PLANNING
FIRST ISSUED: JULY 2015

4385/P/051A



PROPOSED SIDE ELEVATION - NORTH WEST

PROPOSED SIDE ELEVATION - SOUTH EAST



67 & 67A CAMDEN HIGH STREET, NW1 7JL, LONDON
 Proposed Side Elevations

REV.B 20.10.2015 SIDE ELEVATIONS AMENDED
 REV.A 06.10.2015 SIDE ELEVATIONS AMENDED

SCALE: 1:100@A3
 ISSUED FOR: PLANNING
 FIRST ISSUED: JULY 2015

4385/P/052B

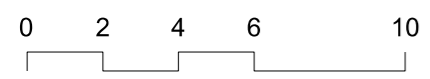
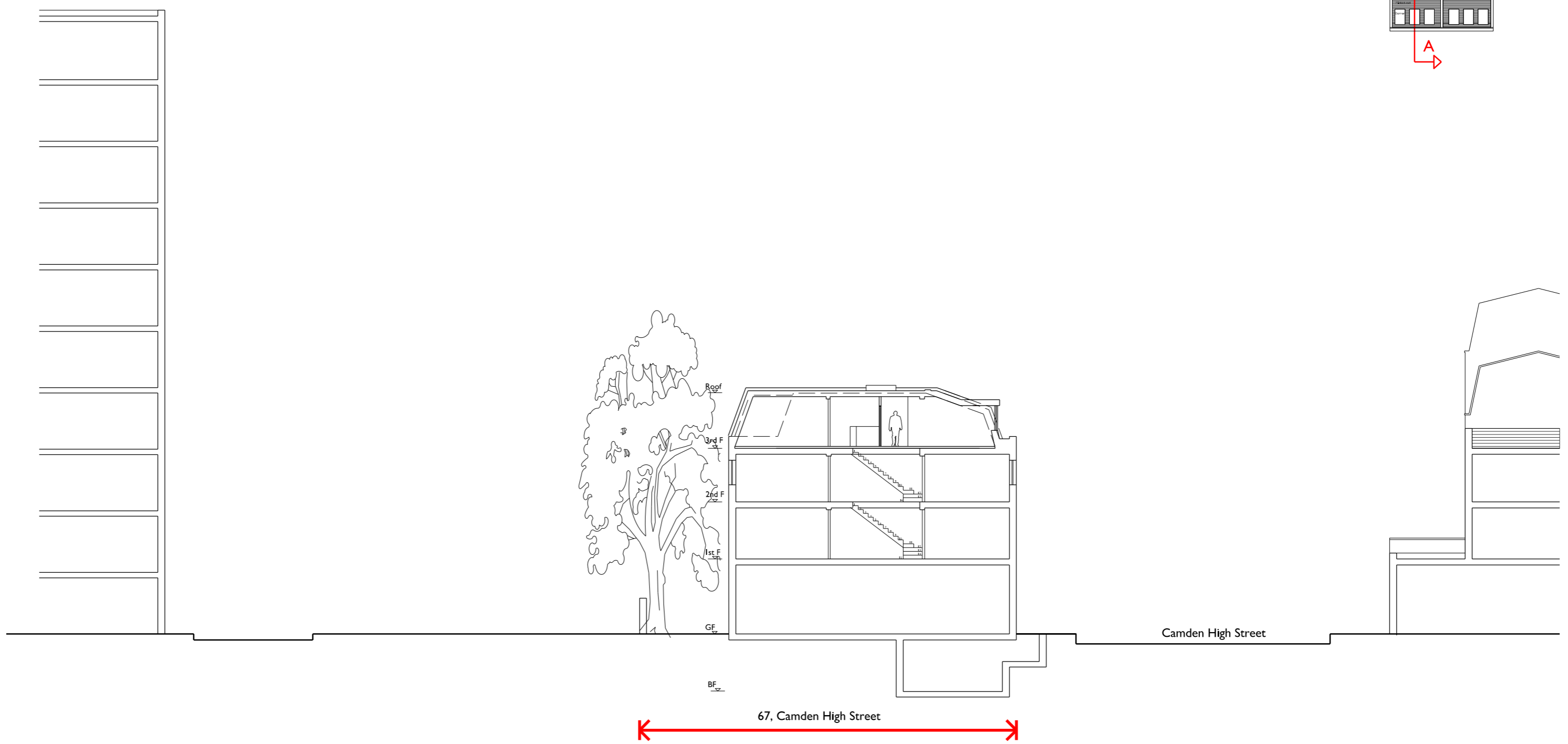
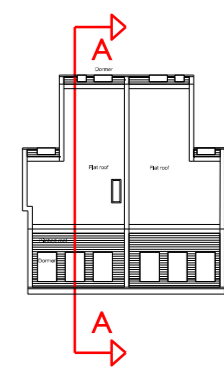

REV.C 20.10.2015 ROOFLINE AMENDED
 REV.B 06.10.2015 ROOFLINE AMENDED
 REV.A 01.10.2015 ROOFLINE AMENDED

67 & 67A CAMDEN HIGH STREET, NW1 7JL, LONDON

Proposed Section AA

SCALE: 1:200@A3
 ISSUED FOR: PLANNING
 FIRST ISSUED: JULY 2015

4358/P/053C



3d Camden High Street view -
For illustrative purposes only

REV.C 20.10.2015 3D PERSPECTIVE UPDATED
REV.B 06.10.2015 3RD FLOOR PLAN AND SECTION AMENDED
REV.A 01.10.2015 3D PERSPECTIVE UPDATED

67 & 67A CAMDEN HIGH STREET, NW1 7JL, LONDON
Perspective view: Camden High Street

SCALE:
ISSUED FOR:
FIRST ISSUED:

1:200@A3
PLANNING
JULY 2015

4385/P/055C