

**PLEASE NOTE:**

1. ALL DIMENSIONS TO BE CHECKED ON SITE BEFORE FABRICATION.
2. CONTRACTOR TO REFER TO ENGINEERS DRAWINGS BEFORE PROCEEDING WITH WORKS.
3. ALL DRAWINGS AND DESIGNS ARE COVERED BY DESIGN RIGHT (INTELLECTUAL PROPERTY), AND MAY NOT BE DISTRIBUTED, COPIED OR ISSUED WITHOUT WRITTEN PERMISSION OF XUL ARCHITECTURE.
4. ALL DESIGN CONCEPTS ARE THE SOLE PROPERTY OF XUL ARCHITECTURE AND NO ADAPTATIONS, REPRODUCTIONS OR COPIES MAY BE MADE WITHOUT WRITTEN PERMISSION OF XUL ARCHITECTURE.
5. THESE DRAWINGS ARE SUBJECT TO ANY VARIATION AUTHORITY OR RECOMMENDATION BY ANY STATUTORY AUTHORITY OR FOR THE BETTER CARRYING OUT OF THE WORKS.
6. SAMPLES TO BE PROVIDED BY CONTRACTOR FOR XUL ARCHITECTURE APPROVAL.
7. ALL FINISHES TO XUL ARCHITECTURE SATISFACTION.
8. ALL DRAWINGS TO BE APPROVED BY XUL ARCHITECTURE BEFORE CONSTRUCTION.

**ADDITIONAL NOTES:**

REVISIONS		
No	Date	Description Issue For
00	09/10/15	INFORMATION
01	19/10/15	PLANNING

Client <b>PRIVATE CLIENT</b>	
Project 80 Leveton Street NW5 2NY	
Title <b>PROPOSED</b> Sections A-A, B-B	

Scale 1:100@A3	Dwg. No. PA-03	Rev. 01
Date 09/10/15	Project Number 1520	
Drawn AM	Checked SB	

**PROPOSED**  
Section A-A  
SCALE 1:100@A3

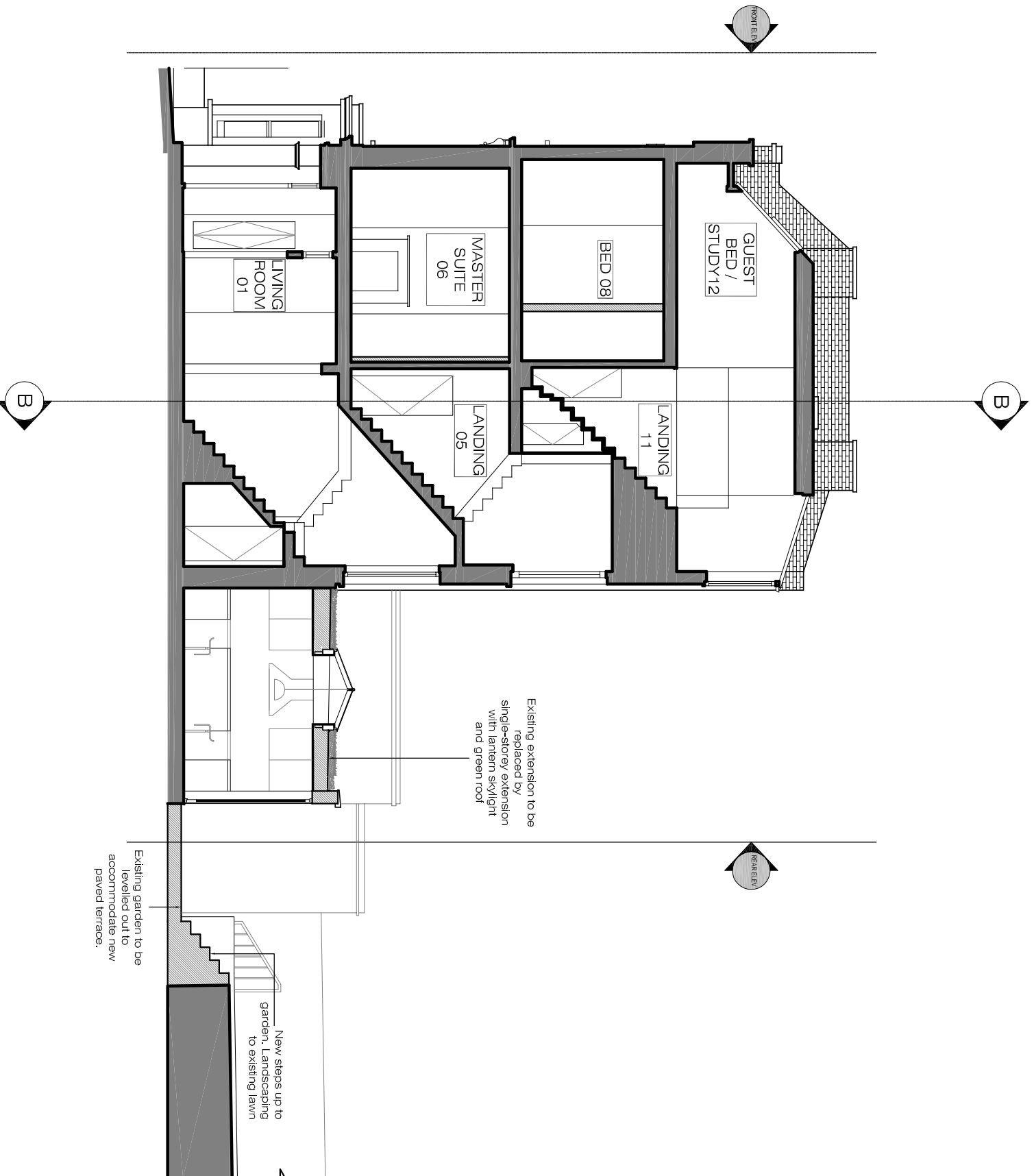

**PROPOSED**  
Section B-B  
SCALE 1:100@A3

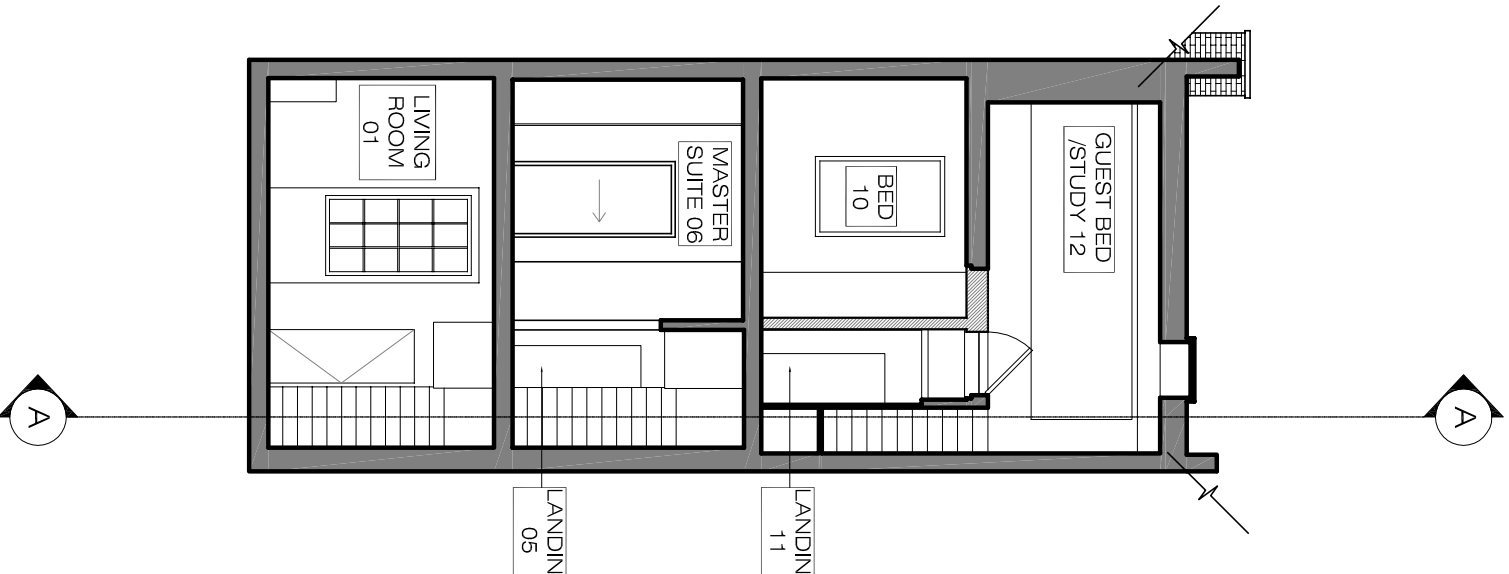

N.B. SINGLE GLAZED WINDOWS TO BE REPLACED FOR DOUBLE GLAZED WINDOWS TO MATCH EXISTING

