

PLEASE NOTE:

1. ALL DIMENSIONS TO BE CHECKED ON SITE BEFORE FABRICATION.
 2. CONTRACTOR TO REFER TO ENGINEERS DRAWINGS BEFORE PROCEEDING WITH WORKS.
 3. ALL DRAWINGS AND DESIGNS ARE COVERED BY DESIGN RIGHT (INTELLECTUAL PROPERTY), AND MAY NOT BE DISTRIBUTED, COPIED OR ISSUED WITHOUT WRITTEN PERMISSION OF XUL ARCHITECTURE.
 4. ALL DESIGN CONCEPTS ARE THE SOLE PROPERTY OF XUL ARCHITECTURE AND NO ADAPTATIONS, REPRODUCTIONS OR COPIES MAY BE MADE WITHOUT WRITTEN PERMISSION OF XUL ARCHITECTURE.
 5. THESE DRAWINGS ARE SUBJECT TO ANY VARIATION AUTHORITY OR RECOMMENDATION BY ANY STATUTORY AUTHORITY OR FOR THE BETTER CARRYING OUT OF THE WORKS.
 6. SAMPLES TO BE PROVIDED BY CONTRACTOR FOR XUL ARCHITECTURE APPROVAL.
 7. ALL FINISHES TO XUL ARCHITECTURE SATISFACTION.
 8. ALL DRAWINGS TO BE APPROVED BY XUL ARCHITECTURE BEFORE CONSTRUCTION.
- ADDITIONAL NOTES:**

REVISIONS

No	Date	Description Issue For	Issue By
00	09/10/15	INFORMATION	AM
01	16/10/15	INFORMATION	AM
02	19/10/15	PLANNING	AM

Client
PRIVATE CLIENT

Project
80 Leveton Street
NW5 2NY

Title
PROPOSED
Ground and First Floor Plans

Scale	Dwg. No.	Rev.
1:100@A3	PA-01	02
Date	09/10/15	
Drawn	AM	
Checked	SB	
Project Number	1520	

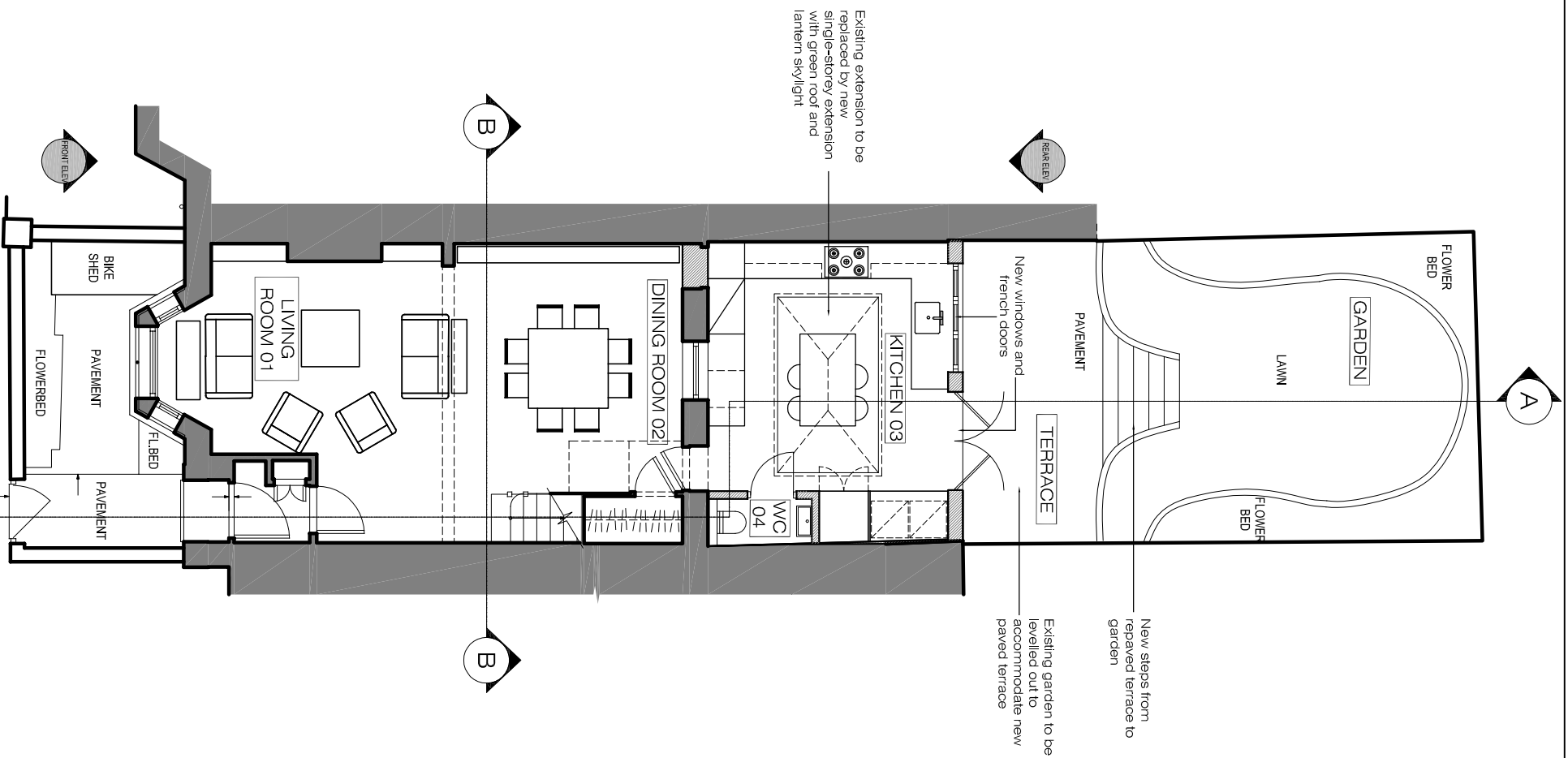

PROPOSED
Ground Floor Plan
SCALE 1:100@A3

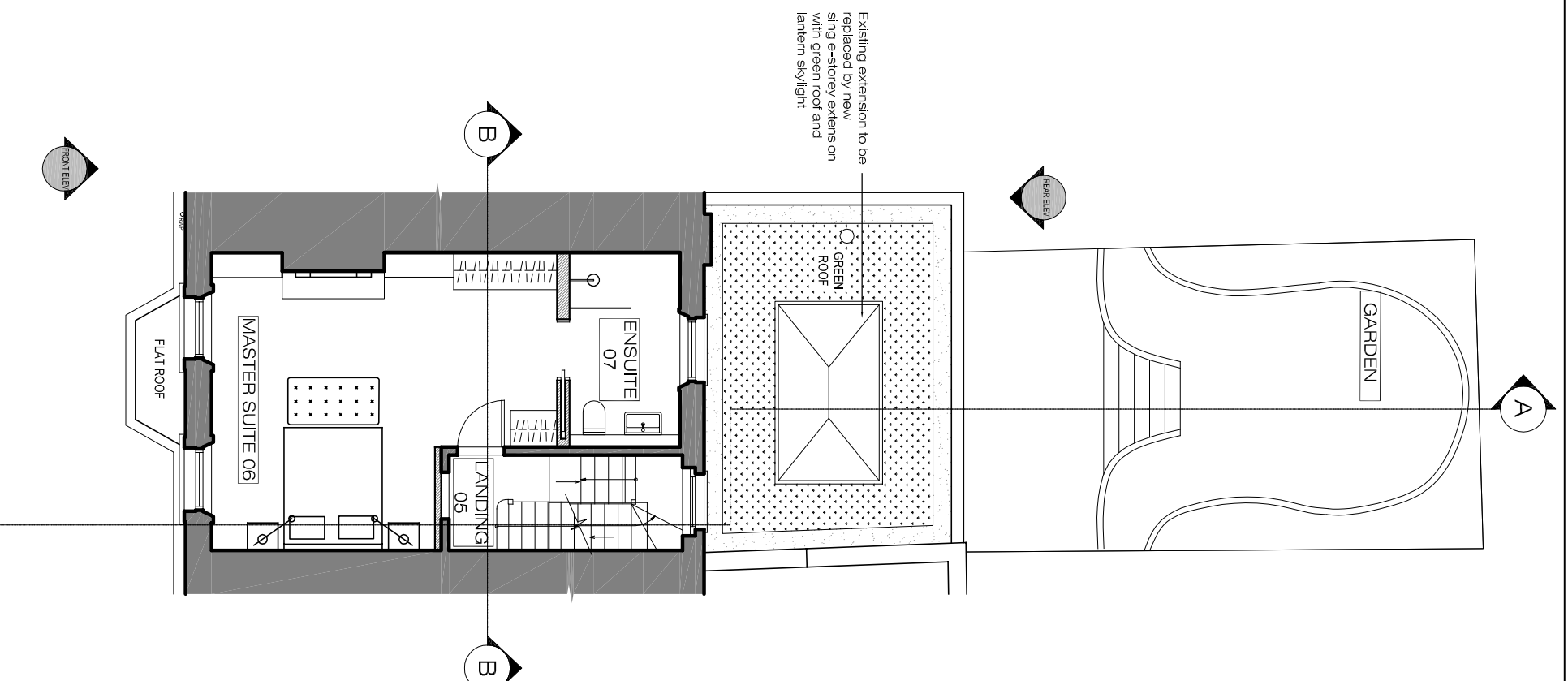

PROPOSED
First Floor Plan
SCALE 1:100@A3

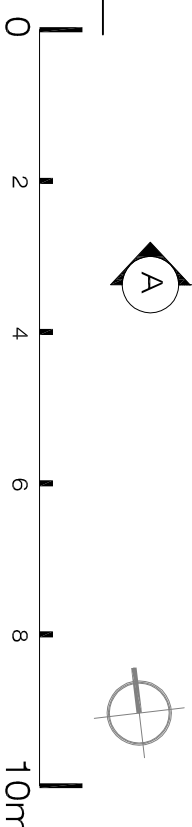

N.B. SINGLE GLAZED WINDOWS TO BE REPLACED FOR DOUBLE GLAZED WINDOWS TO MATCH EXISTING