

Ian Chalk Architects  
Engeniti  
Buro Happold  
GVA Second London Wall  
Alan Baxters Associates  
Consolidated Developments Ltd

# Zone 3 : St Giles Circus South Minor Material Amendments Application ICA Proposed Drawings - Amended

September 2015

Use Classes Drawing  
Proposed





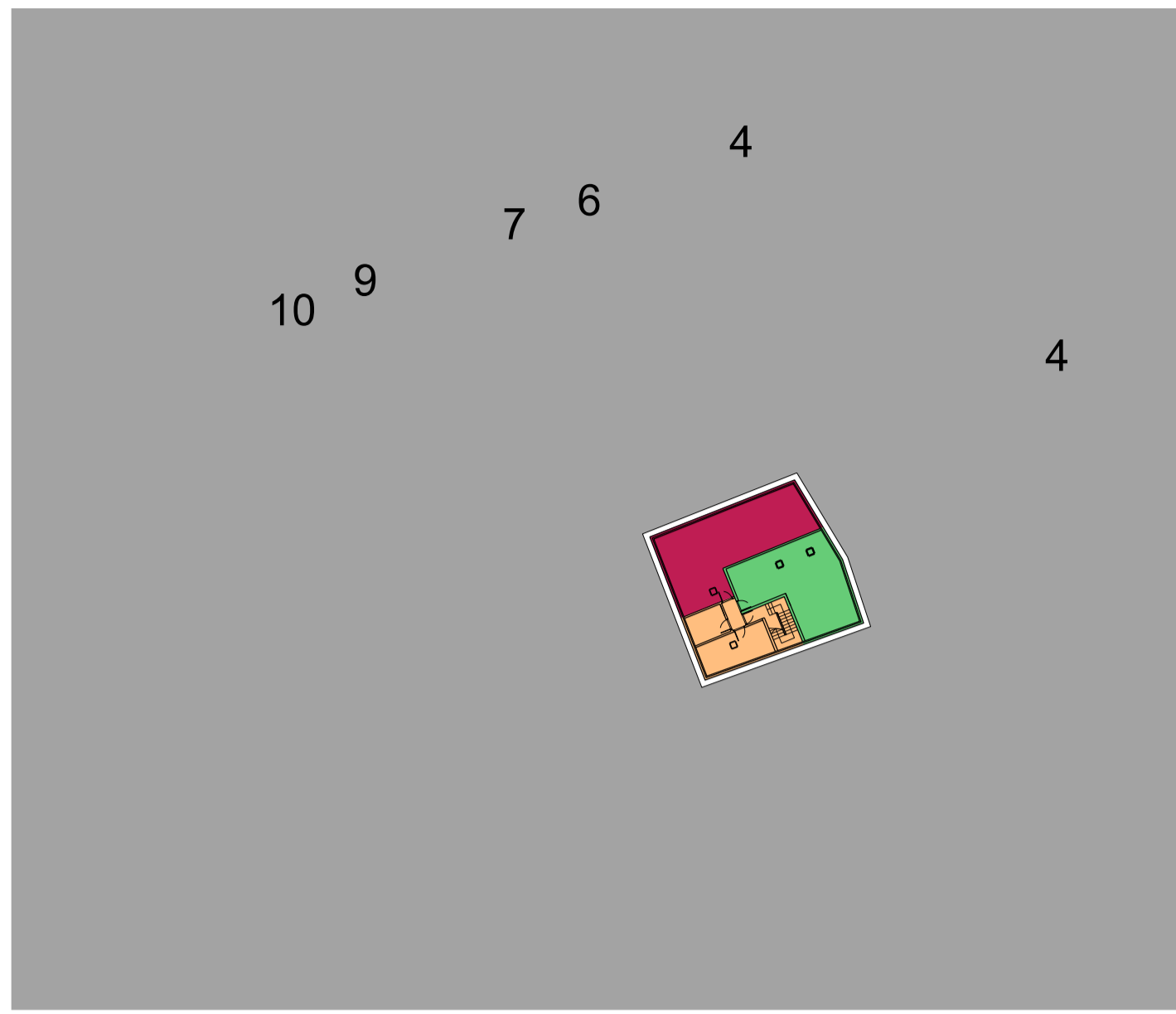

A Zone 3 - Sub-Basement Floor 1:500



B Zone 3 - Basement Floor 1:500



C Zone 3 - Ground Floor 1:500

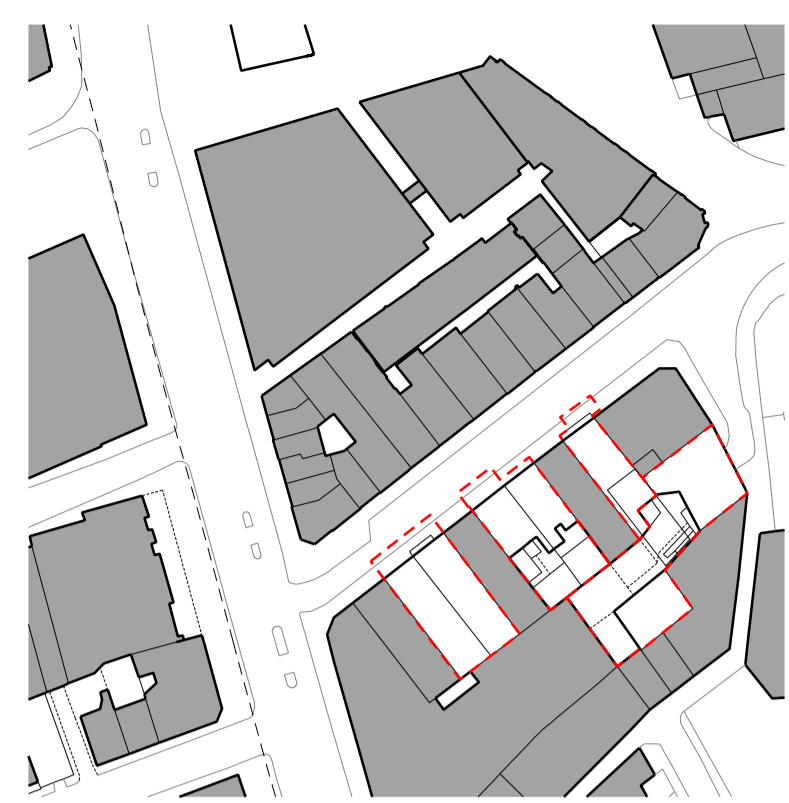

KEY:

- A1 Shop
- A3 Restaurant/Cafe
- A3 Restaurant/Cafe Service/Plant
- A4 Drinking Establishments
- B1 Business
- C3 Dwellinghouses
- C3 Residential Service/Plant
- - Shared Service/Plant



D Zone 3 - First Floor 1:500



E Zone 3 - Second Floor 1:500



F Zone 3 - Third Floor 1:500



G Zone 3 - Fourth Floor 1:500



H Zone 3 - Fifth Floor 1:500

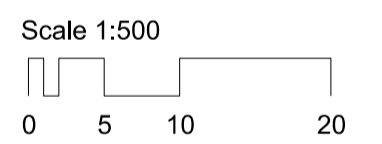

Revisions		
<b>PLANNING</b>		
P2	Use Class updated	18.09.15
P1	Issued for Planning	22.06.15
Client		
Consolidated Ltd.		
Project		
St. Giles Circus - Zone 3		
Drawing Title		
Use Classes - Planning		
All Floors		
Drawing Number		
1401_PL(00)100		
Scale	1:500	Status For Information
Drawn by	EW	Date 03/06/15
Do not scale. All dimensions to be confirmed on site. Information contained in this drawing is the sole copyright of Ian Chalk Architects and is not to be reproduced without permission.		
All internal layouts are for illustrative purposes only.		
<b>ica</b>		70 Cowcross Street London EC1M 6EJ 02037807355 07785 973723 ianchalkarchitects.com

General Arrangement Drawings  
Existing + Proposed



Ian Chalk Architects Existing

GENERAL ARRANGEMENT OVERVIEW			Issue date												
Drawing title	Dwg.no	Sheet/scale													
			15												
			06												
			22												
Basement Plan - Existing	1401PL-EX(00)01	A1/1:100	P1												
Ground Floor Plan - Existing	1401PL-EX(00)02	A1/1:100	P1												
First Floor Plan - Existing	1401PL-EX(00)03	A1/1:100	P1												
Second Floor Plan - Existing	1401PL-EX(00)04	A1/1:100	P1												
Third Floor Plan - Existing	1401PL-EX(00)05	A1/1:100	P1												
Fourth Floor Plan - Existing	1401PL-EX(00)06	A1/1:100	P1												
Fifth Floor Plan - Existing	1401PL-EX(00)07	A1/1:100	P1												
Roof Plan - Existing	1401PL-EX(00)08	A1/1:100	P1												
Existing Section A-A	1401PL-EX(00)30	A1/1:100	P1												
Existing Section B-B	1401PL-EX(00)31	A1/1:100	P1												
Existing Section C-C	1401PL-EX(00)32	A1/1:100	P1												
Existing Section F-F	1401PL-EX(00)33	A1/1:100	P1												
Existing Section G-G	1401PL-EX(00)34	A1/1:100	P1												
Existing Section T-T	1401PL-EX(00)35	A1/1:100	P1												

Distribution												
Turleys - Anna Snow		/										
Orms - Richard Keating		/										
Camden Planning		/										
ICA record copy		/										

Comments	Drawing status											
for planning	E											
for information												
for comment												
for approval												
for billing												
for tender												
for construction												
record												

Ian Chalk Architects Proposed

GENERAL ARRANGEMENT OVERVIEW			Issue date												
Drawing title	Dwg.no	Sheet/scale													
			15	15											
			06	09											
			22	18											
Sub-basement Plan - Proposed	1401PL(00)00	A1/1:100	P1												
Basement Plan - Proposed	1401PL(00)01	A1/1:100	P1	P2											
Ground Floor Plan - Proposed	1401PL(00)02	A1/1:100	P1	P2											
First Floor Plan - Proposed	1401PL(00)03	A1/1:100	P1	P2											
Second Floor Plan - Proposed	1401PL(00)04	A1/1:100	P1	P2											
Third Floor Plan - Proposed	1401PL(00)05	A1/1:100	P1												
Fourth Floor Plan - Proposed	1401PL(00)06	A1/1:100	P1												
Fifth Floor Plan - Proposed	1401PL(00)07	A1/1:100	P1												
Roof Plan - Proposed	1401PL(00)08	A1/1:100	P1												
Proposed Section A-A	1401PL(00)30	A1/1:100	P1												
Proposed Section B-B	1401PL(00)31	A1/1:100	P1	P2											
Proposed Section C-C	1401PL(00)32	A1/1:100	P1												
Proposed Section F-F	1401PL(00)33	A1/1:100	P1	P2											
Proposed Section G-G	1401PL(00)34	A1/1:100	P1	P2											
Proposed Section T-T	1401PL(00)35	A1/1:100	P1												

Distribution												
Turleys - Anna Snow		/	/									
Orms - Richard Keating		/	/									
Camden Planning		/	/									
ICA record copy		/	/									

Comments	Drawing status											
for planning	E E											
for information												
for comment												
for approval												
for billing												
for tender												
for construction												
record												

# Drawing Issue Sheet

## General Arrangement Drawings

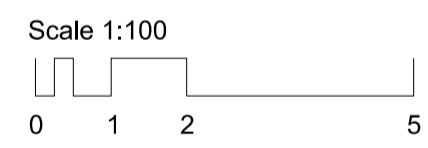
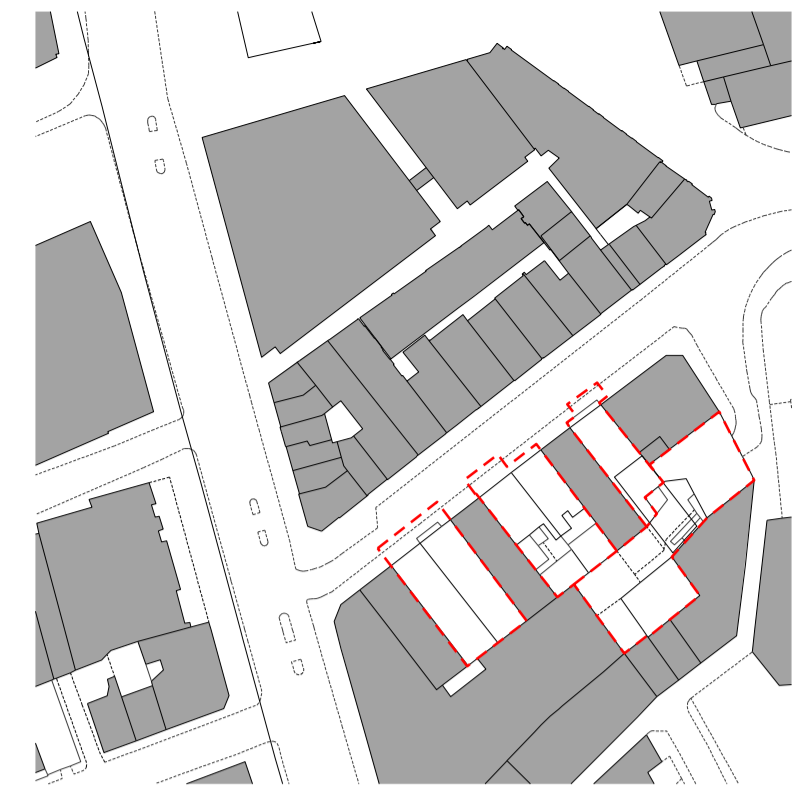

Revisions	
<b>PLANNING</b>	
P2 Use Class updated	18.09.15
P1 Issued for Planning	22.06.15
Client	
Consolidated Ltd.	
Project	
St. Giles Circus - Zone 3	
Drawing Title	
Proposed General Arrangment Basement Plan	
Drawing Number	
1401_PL(00)01	
Scale 1:100@A1	Status For Information
Drawn by EW	Date 03/06/15
Do not scale. All dimensions to be confirmed on site. Information contained in this drawing is the sole copyright of Ian Chalk Architects and is not to be reproduced without permission.	
All internal layouts are for illustrative purposes only.	



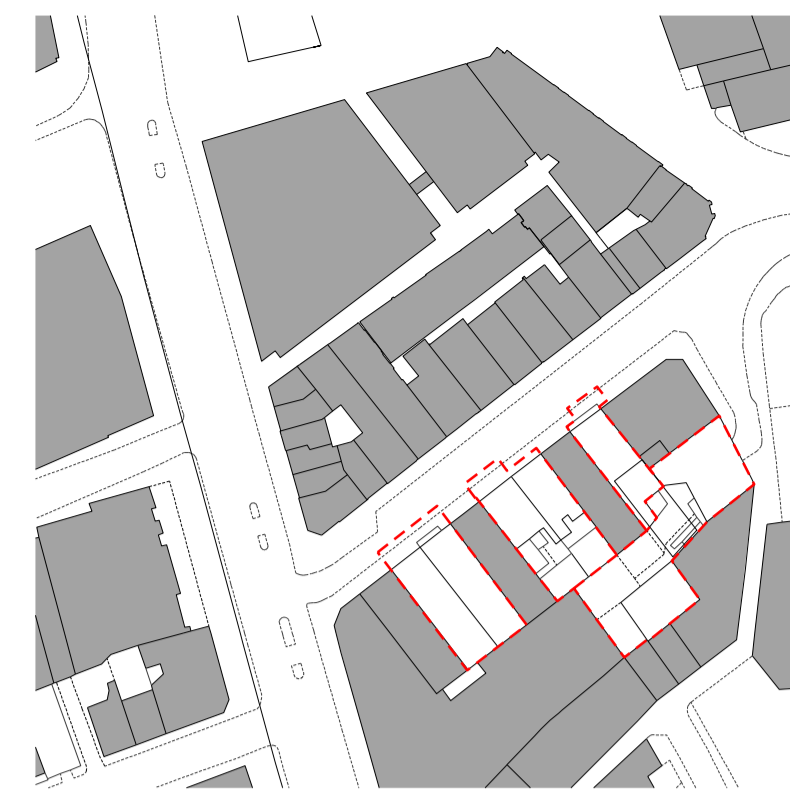

01 Proposed Plan  
 PL(00)02 Ground Floor Plan  
 1:100

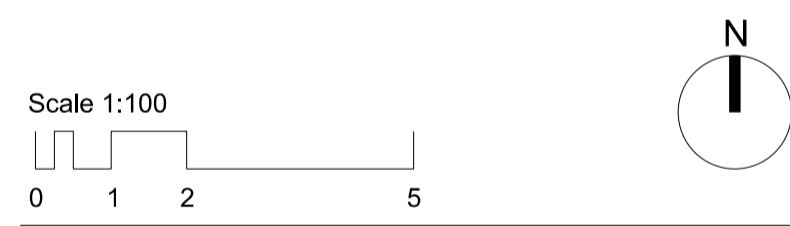

Revisions	
<b>PLANNING</b>	
P2 Use Class updated	18.09.15
P1 Issued for Planning	22.06.15
Client	
Consolidated Ltd.	
Project	
St. Giles Circus - Zone 3	
Drawing Title	
Proposed General Arrangement Ground Floor Plan	
Drawing Number	
1401_PL(00)02	
Scale	1:100@A1
Status	For Information
Drawn by	EW
Date	03/06/15
Do not scale. All dimensions to be confirmed on site. Information contained in this drawing is the sole copyright of Ian Chalk Architects and is not to be reproduced without permission.	
All internal layouts are for illustrative purposes only.	
	
70 Cowcross Street London EC1M 6EJ 02037807355 07785 973723 ianchalkarchitects.com	



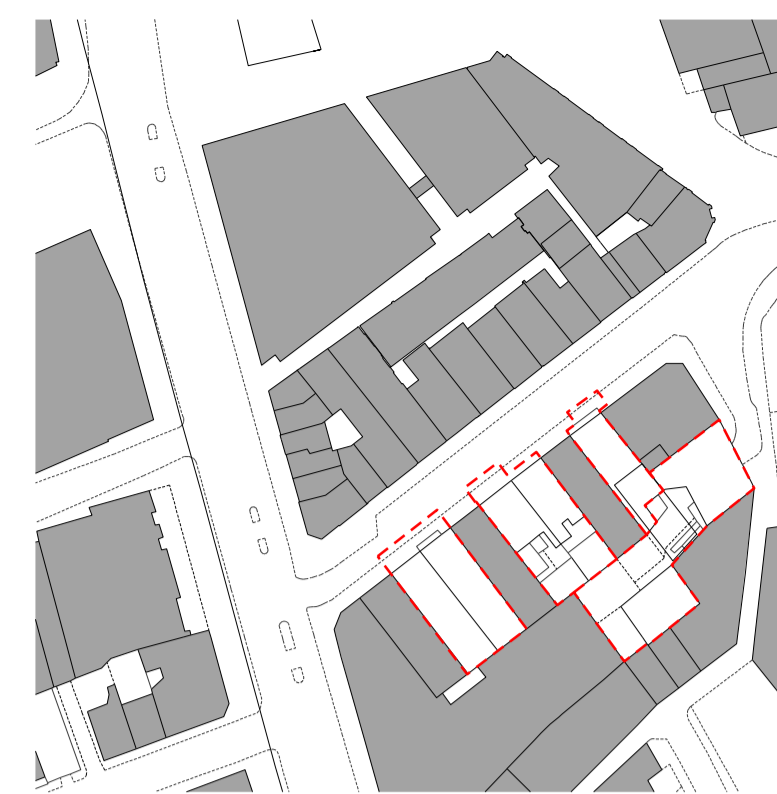

01 Proposed Plan  
PL(00)03 First Floor Plan

1:100

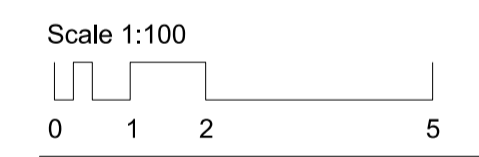

Revisions			
<b>PLANNING</b>			
P2	Use Class updated	18.09.15	
P1	Issued for Planning	22.06.15	
Client			
Consolidated Ltd.			
Project			
St. Giles Circus - Zone 3			
Drawing Title			
Proposed General Arrangement First Floor Plan			
Drawing Number			
1401_PL(00)03			
Scale	1:100@A1	Status	For Information
Drawn by	EW	Date	03/06/15
Do not scale. All dimensions to be confirmed on site. Information contained in this drawing is the sole copyright of Ian Chalk Architects and is not to be reproduced without permission.			
All internal layouts are for illustrative purposes only.			
<b>ica</b>		70 Cowcross Street London EC1M 6EJ 02037807355 07785 973723 ianchalkarchitects.com	



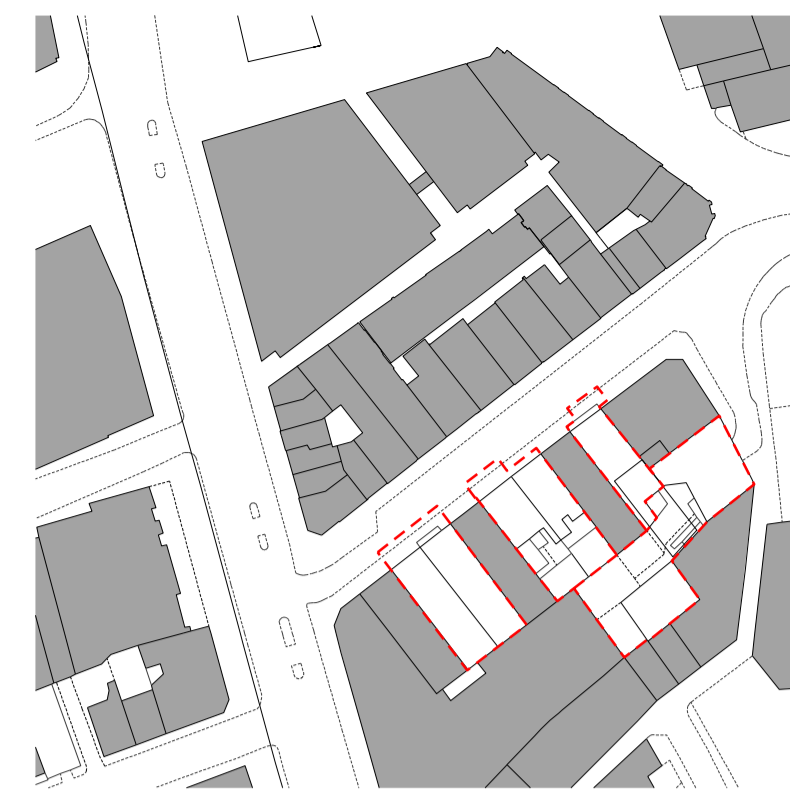

01 Proposed Plan  
PL(00)04 Second Floor Plan

1:100

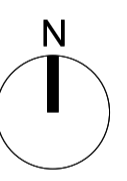
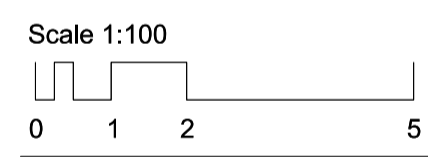

Revisions	
<b>PLANNING</b>	
P2 Use Class updated	18.09.15
P1 Issued for Planning	22.06.15
Client	
Consolidated Ltd.	
Project	
St. Giles Circus - Zone 3	
Drawing Title	
Proposed General Arrangement Second Floor Plan	
Drawing Number	
1401_PL(00)04	
Scale	1:100@A1
Status	For Information
Drawn by	EW
Date	03/06/15
Do not scale. All dimensions to be confirmed on site. Information contained in this drawing is the sole copyright of Ian Chalk Architects and is not to be reproduced without permission.	
All internal layouts are for illustrative purposes only.	

**ica**  
70 Cowcross Street  
London  
EC1M 6EJ  
02037807355  
07785 973723  
ianchalkarchitects.com



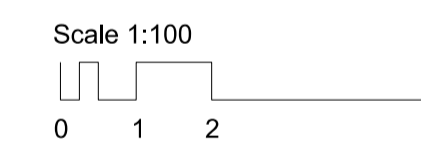
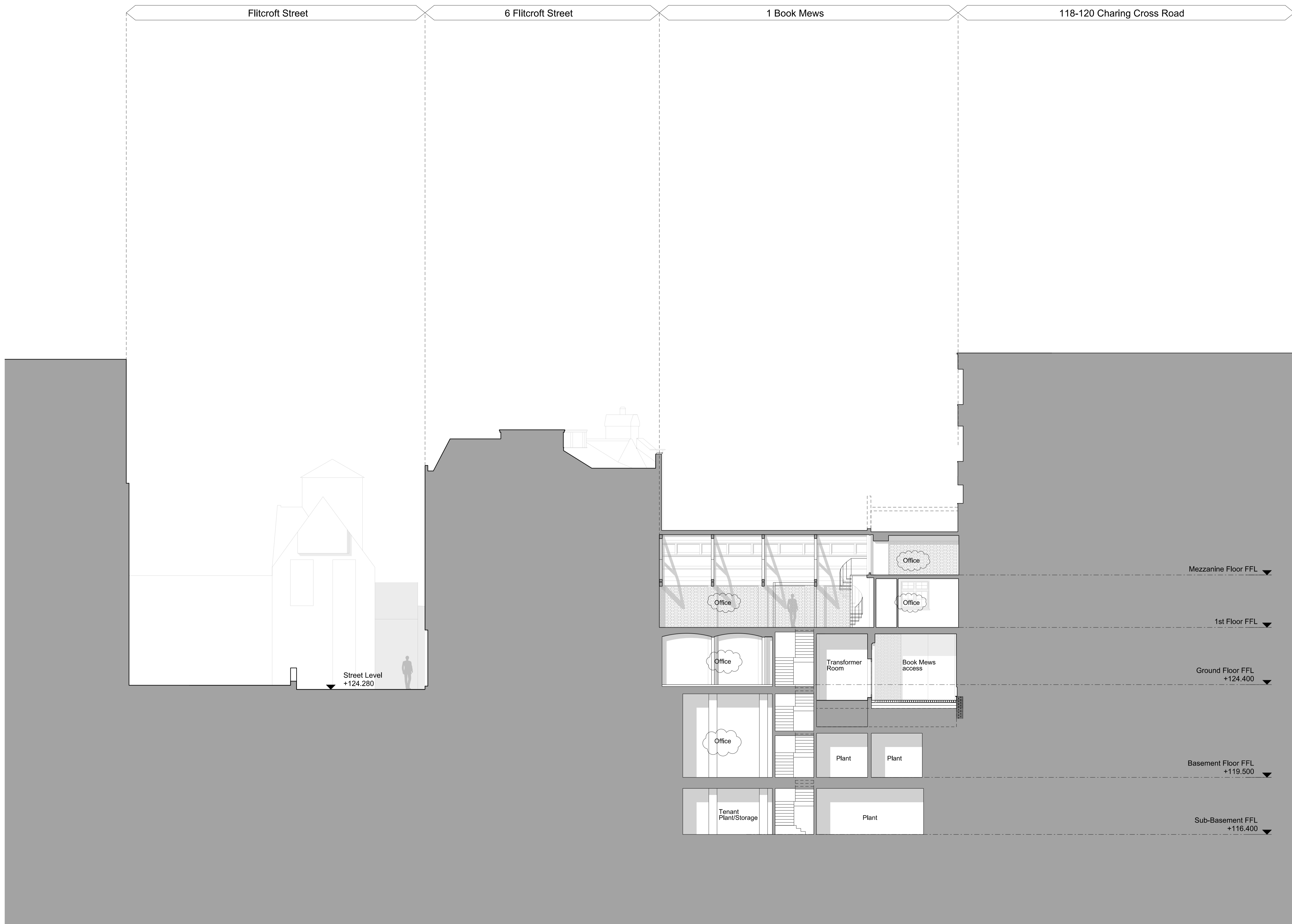
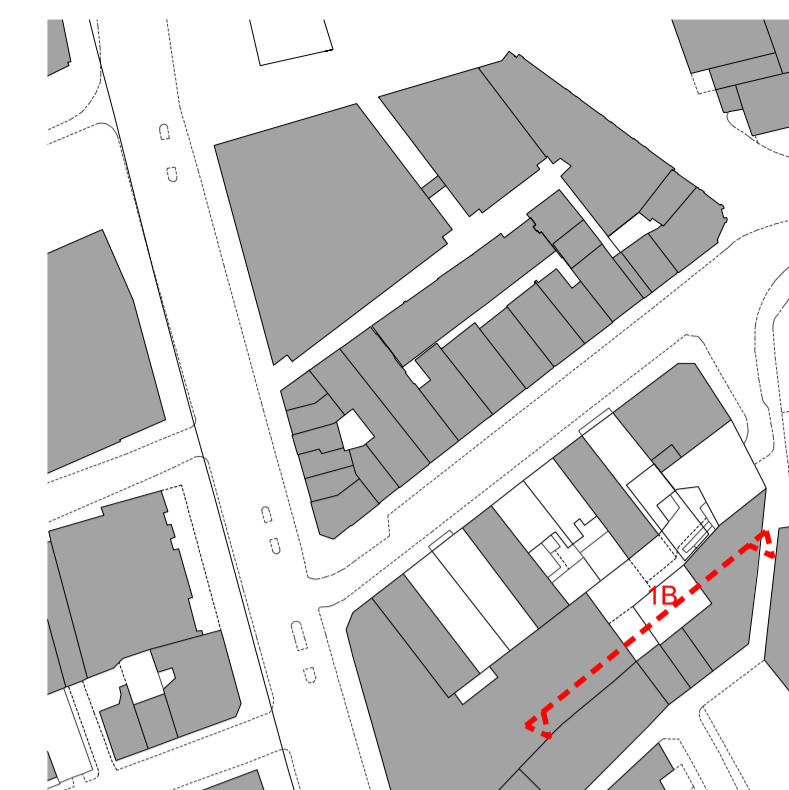

Revisions	
<b>PLANNING</b>	
P2	Use Class updated 18.09.15
P1	Issued for Planning 22.06.15
Client	
Consolidated Ltd.	
Project	
St. Giles Circus - Zone 3	
Drawing Title	
Proposed Section B-B	
No. 1 Book Mews	
Drawing Number	
1401_PL(00)31	
Scale	1:100:A1
Status	For Information
Drawn by	CB
Date	03/06/15
Do not scale. All dimensions to be confirmed on site. Information contained in this drawing is the sole copyright of Ian Chalk Architects and is not to be reproduced without permission.	
All internal layouts are for illustrative purposes only.	



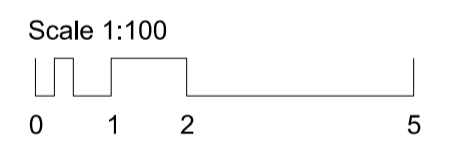
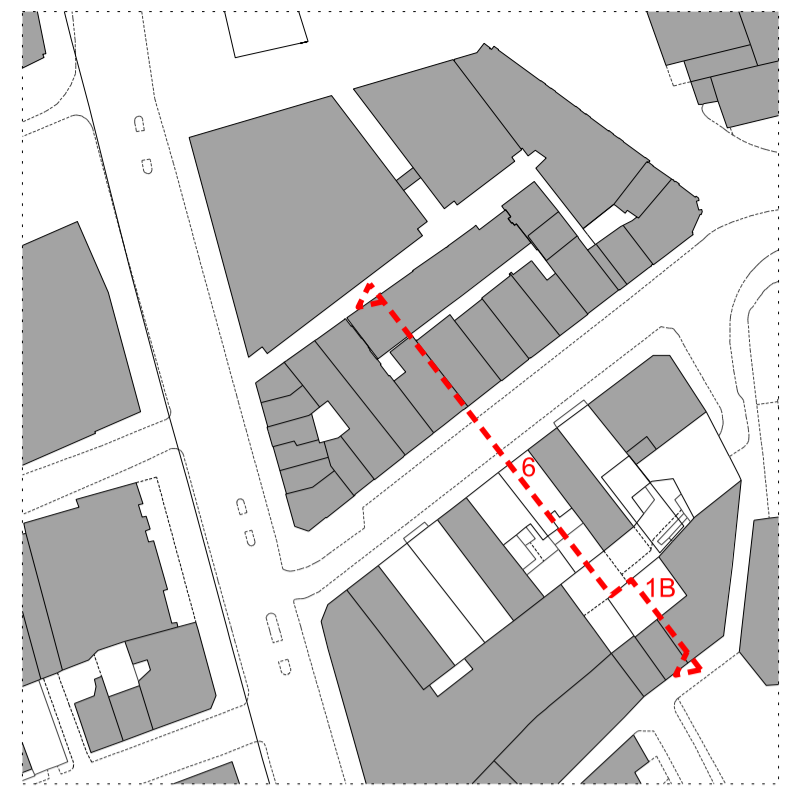

Revisions			
<b>PLANNING</b>			
P2	Use Class updated	18.09.15	
P1	Issued for Planning	22.06.15	
Client			
Consolidated Ltd.			
Project			
St. Giles Circus - Zone 3			
Drawing Title			
Proposed Section F-F 6 Denmark Street Looking West			
Drawing Number			
1401_PL(00)33			
Scale	1:100@A1	Status	For Information
Drawn by	EW	Date	03/06/15
Do not scale. All dimensions to be confirmed on site. Information contained in this drawing is the sole copyright of Ian Chalk Architects and is not to be reproduced without permission.			
All internal layouts are for illustrative purposes only.			
<b>ica</b>		70 Cowcross Street London EC1M 6EJ 02037807355 07785 973723 ianchalkarchitects.com	



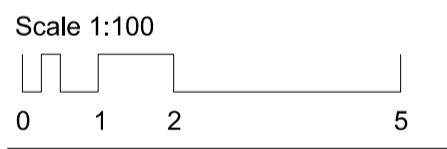
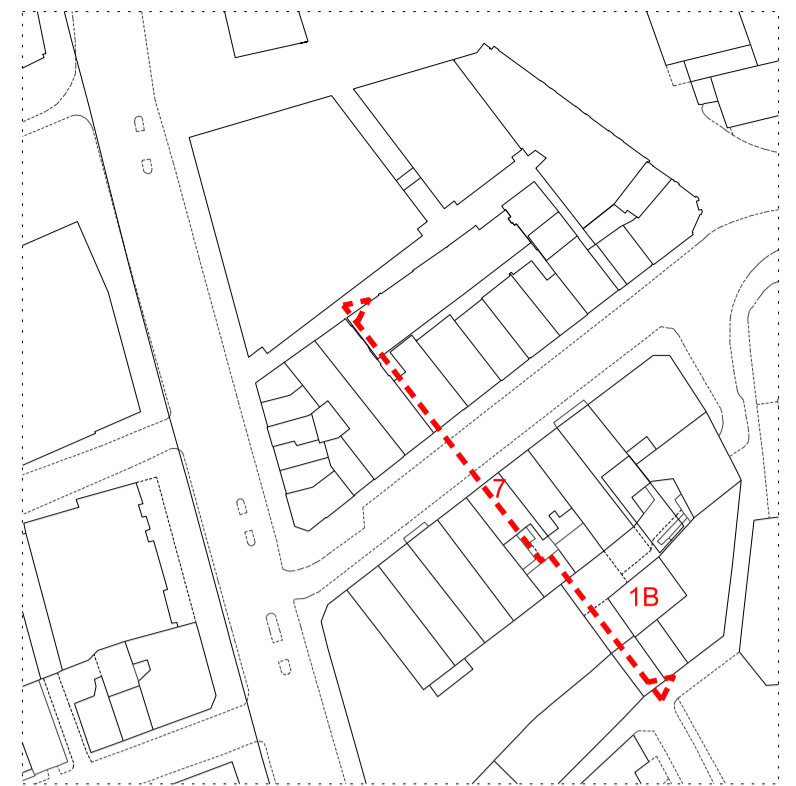
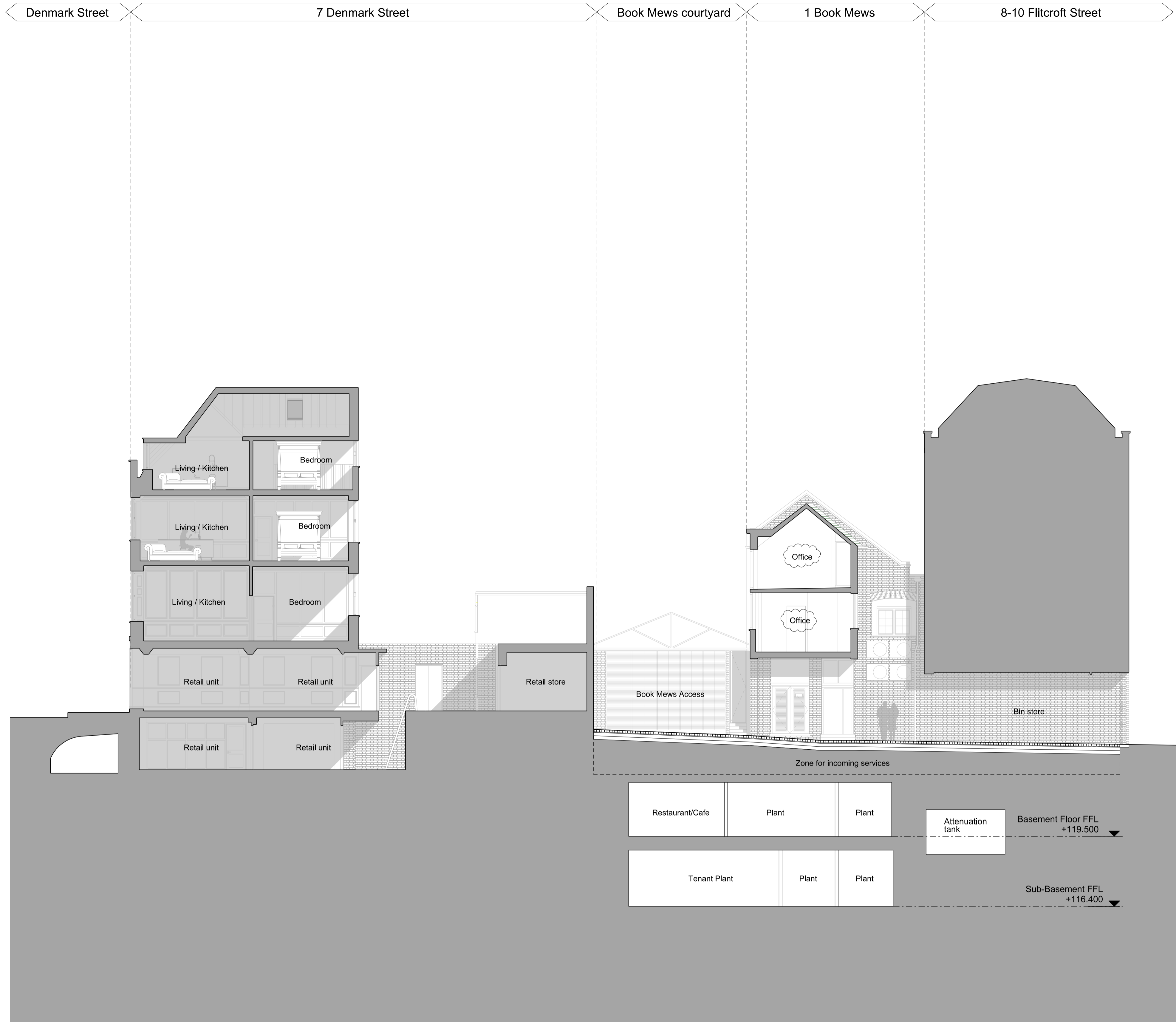

Revisions	
<b>PLANNING</b>	
P2	Use Class updated 18.09.15
P1	Issued for Planning 22.06.15
Client	
Consolidated Ltd.	
Project	
St. Giles Circus - Zone 3	
Drawing Title	
Proposed Section G-G 7 Denmark Street Looking East	
Drawing Number	
1401_PL(00)34	
Scale	1:100@A1
Status	For Information
Drawn by	EW
Date	03/06/15
Do not scale. All dimensions to be confirmed on site. Information contained in this drawing is the sole copyright of Ian Chalk Architects and is not to be reproduced without permission.	
All internal layouts are for illustrative purposes only.	



1 Book Mews Drawings  
Proposed



**Sampson Associates: Consented**  
(Drawings substituted by ICA)

1 BOOK MEWS

Drawing title	Dwg.no	Sheet/scale	Issue date			
			T	13	13	T
Proposed Basement Floor Plan	S12/1BM/L21	A1/1:50	/	A		A
Proposed Ground Floor Plan	S12/1BM/L22	A1/1:50	/			
Proposed First Floor + Mezzanine Plan	S12/1BM/L23	A1/1:50	/			A
Proposed Roof Plan	S12/1BM/L24	A1/1:50	/			
Proposed Section	S12/1BM/L20	A1/1:50	/		A	A
Proposed External Elevation 3	S12/1BM/L19	A1/1:50	/			
Proposed External Elevation 1	S12/1BM/L17	A1/1:50	/			
Proposed External Elevation 2	S12/1BM/L18	A1/1:50	/			

**Ian Chalk Architects Proposed**

1 BOOK MEWS

Drawing title	Dwg.no	Sheet/scale	Issue date			
			15	15		
Proposed Basement + Ground Plan	1401PL(1B)00	A1/1:50	P1	P2		
Proposed First + Second Floor Plan	1401PL(1B)01	A1/1:50	P1	P2		
Proposed Roof Plan	1401PL(1B)02	A1/1:50	P1	P2		
Proposed Section - Part of Section BB	1401PL(1B)30	A1/1:50	P1	P2		
Proposed Section - Part of Section FF	1401PL(1B)31	A1/1:50	P1	P2		
Proposed Elevation	1401PL(1B)60	A1/1:50	P1			
Proposed Elevation - Service Yard	1401PL(1B)61	A1/1:50	P1	P2		

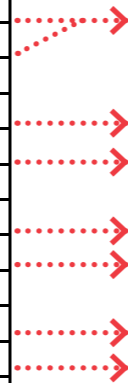

Distribution

Turleys - Anna Snow	/	/																		
Orms - Richard Keating	/	/																		
Camden Planning	/	/																		
ICA record copy	/	/																		

Comments Drawing status

	for planning	E	E																	
	for information																			
	for comment																			
	for approval																			
	for billing																			
	for tender																			
	for construction																			
	record																			



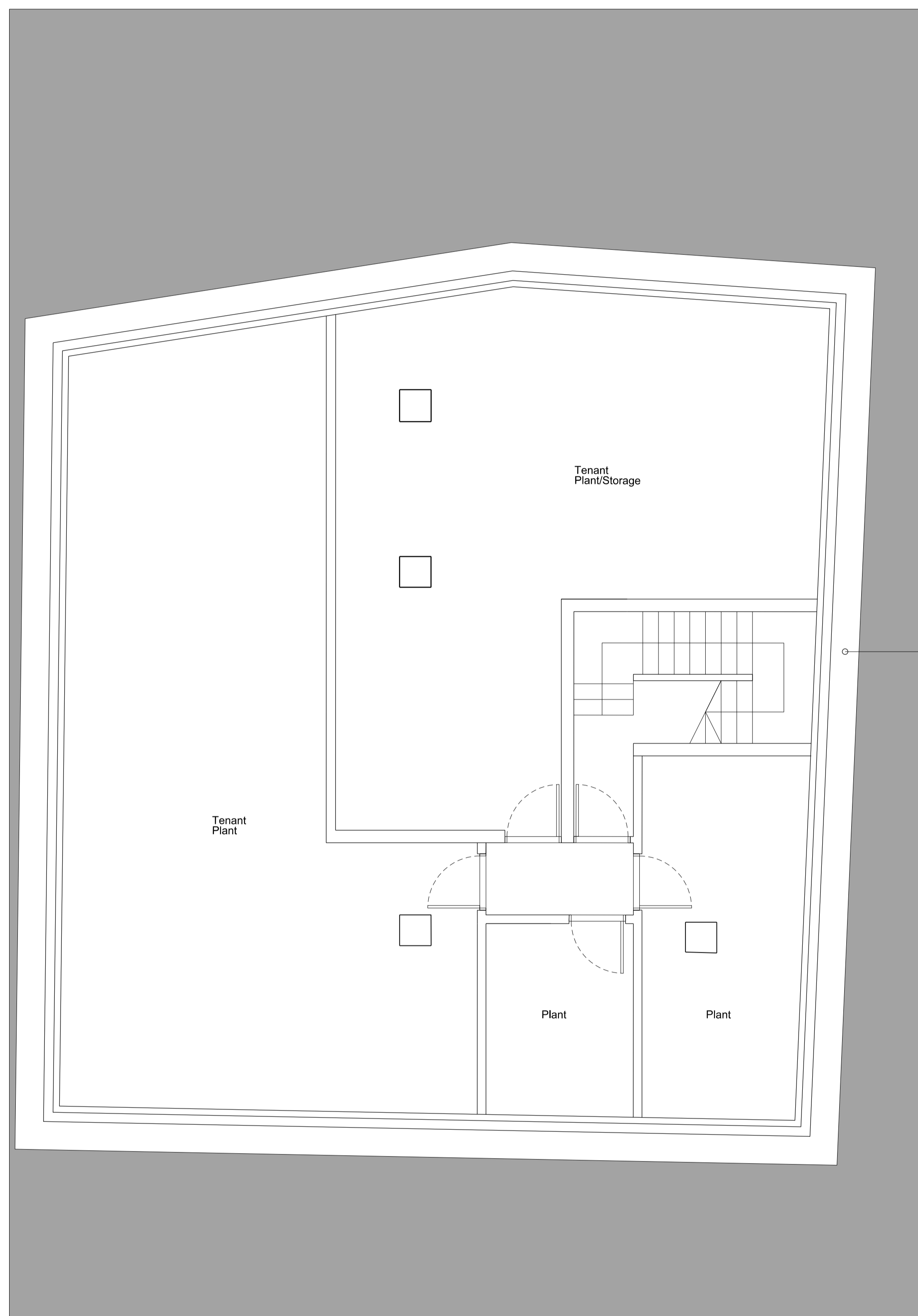

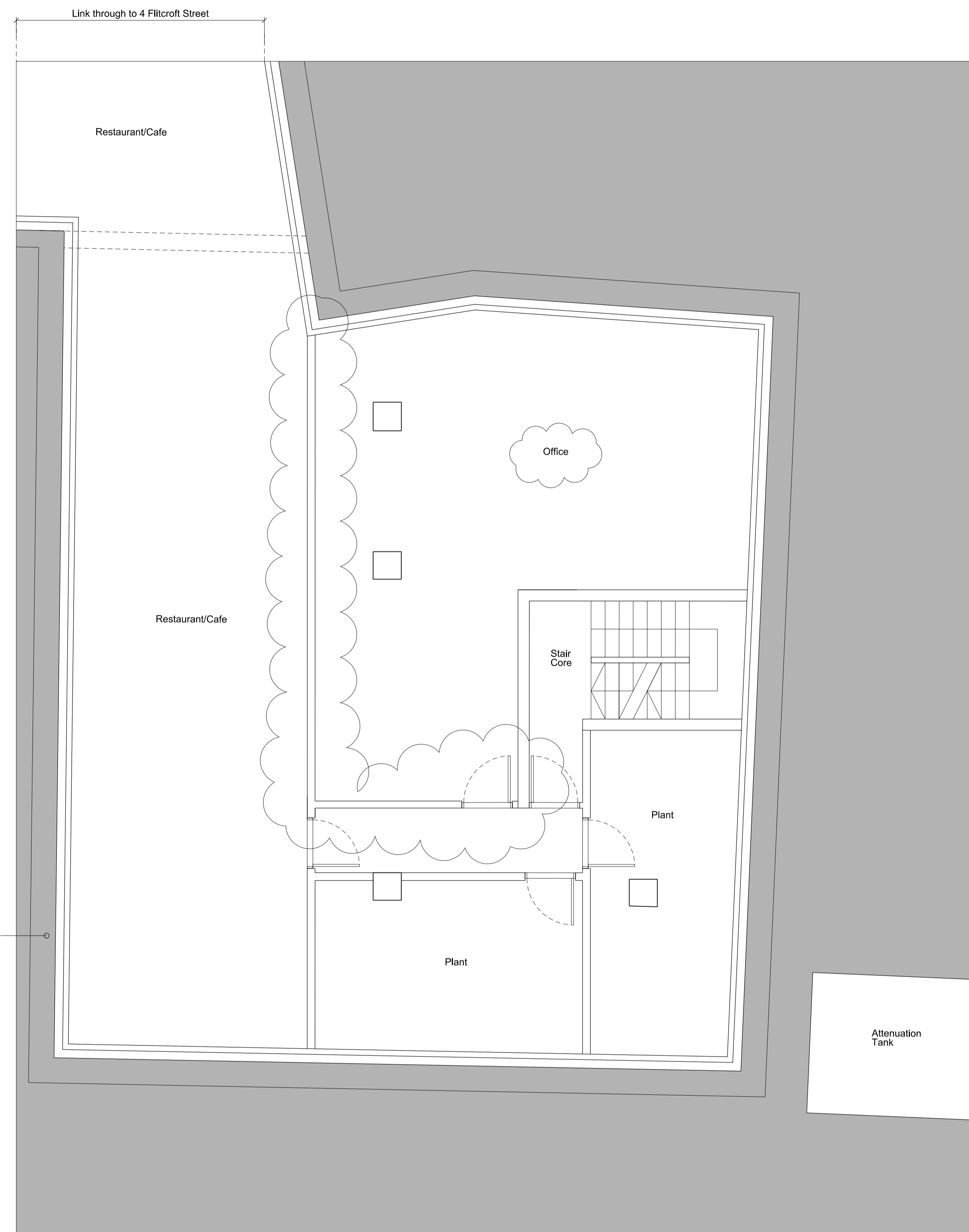

01 1 Book Mews: Proposed  
 PL(1B)00 Sub-Basement Plan 1:50

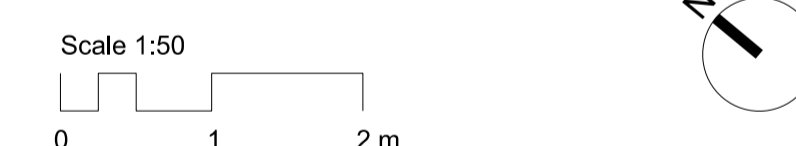

02 1 Book Mews: Proposed  
 PL(1B)00 Basement Plan 1:50



Revisions	
<b>PLANNING</b>	
P2 Use Class updated	18.09.15
P1 Issued for Planning	22.06.15
Client	
Consolidated Ltd.	
Project	
St. Giles Circus - Zone 3	
Drawing Title	
No 1 Book Mews Proposed Sub-Basement + Basement Plans	
Drawing Number	
1401_PL(1B)00	
Scale 1:50@A1	Status For Information
Drawn by CB	Date 01/08/14
Do not scale. All dimensions to be confirmed on site. Information contained in this drawing is the sole copyright of Ian Chalk Architects and is not to be reproduced without permission.	
All internal layouts are for illustrative purposes only.	
 70 Cowcross Street London EC1M 6EJ 02037807355 07785 973723 ianchalkarchitects.com	





External works. General notes:

- All external facades to be restored and cleaned generally
- Unsympathetic modern materials and security measures to be removed
- All exterior brickwork to be carefully cleaned, repaired and repointed where necessary in matching materials
- Windows to be upgraded with thermal and acoustic improvements by replacing the existing single glazing with new 9mm thick Histoglass Mono laminated glazing. Laminated glass to improve the U-Value of the windows to allow some noise reduction
- Roof covering – existing natural slate covering to be removed and reinsulated. Recover the roof to match existing
- Rainwater goods to be replaced with new cast iron fittings - Heritage range, painted black finish
- All loose items associated with external services to the facades to be removed where redundant or carefully secured in place

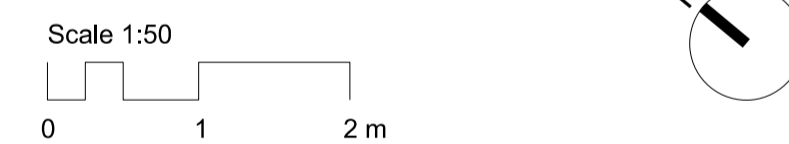

Revisions	
<b>PLANNING</b>	
P2	Use Class updated 18.09.15
P1	Issued for Planning 22.06.15
Client	
Consolidated Ltd.	
Project	
St. Giles Circus - Zone 3	
Drawing Title	
No 1 Book Mews Proposed Ground + First Floor Plans	
Drawing Number	
1401_PL(1B)01	
Scale	1:50@A1
Status	For Information
Drawn by	CB
Date	01/08/14
Do not scale. All dimensions to be confirmed on site. Information contained in this drawing is the sole copyright of Ian Chalk Architects and is not to be reproduced without permission.	
All internal layouts are for illustrative purposes only.	

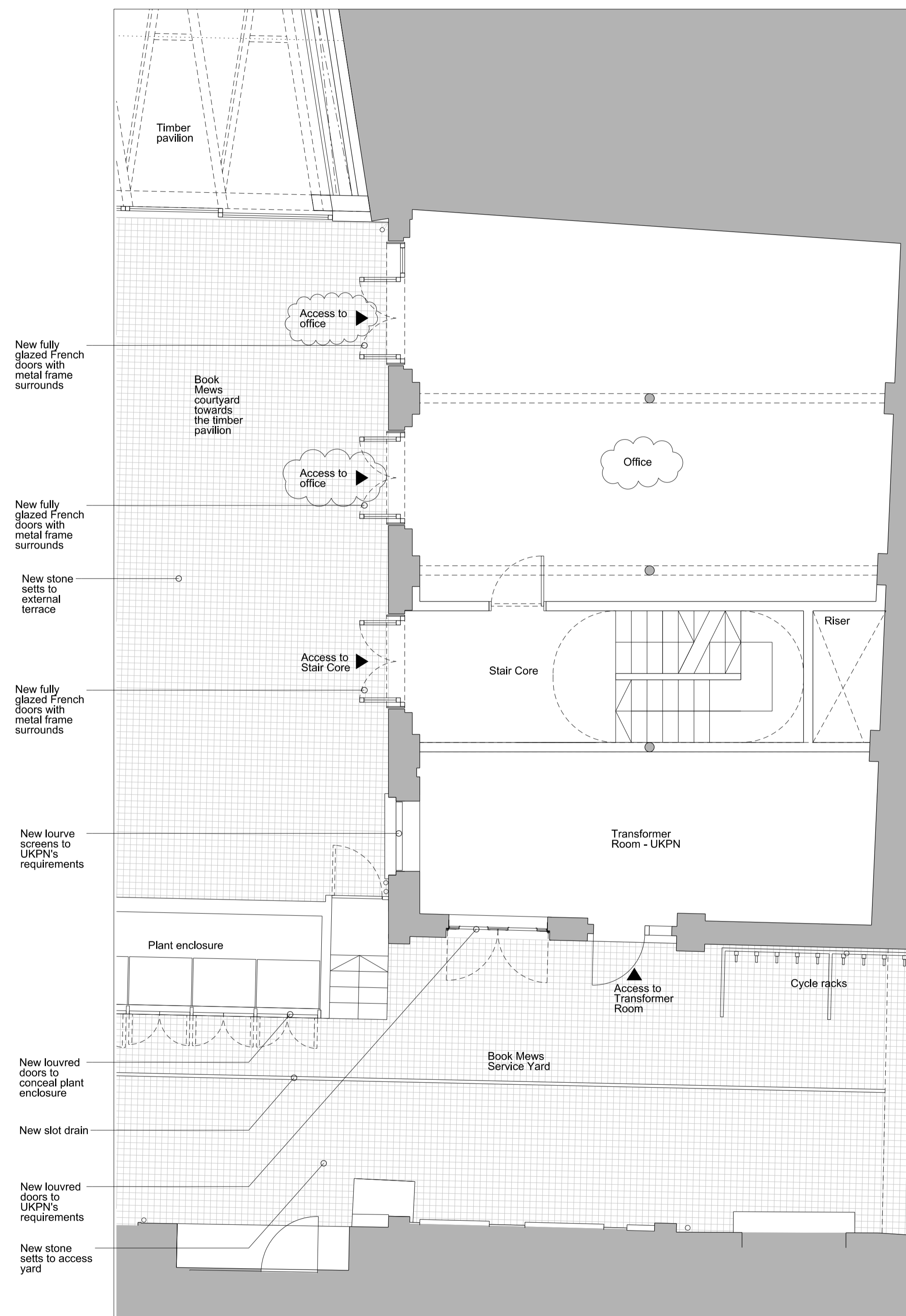

01 1 Book Mews: Proposed  
PL(1B)01 First Floor Plan 1:50



02 1 Book Mews: Proposed  
PL(1B)01 First Floor Plan 1:50





External works. General notes:

- All external facades to be restored and cleaned generally
- Unsympathetic modern materials and security measures to be removed
- All exterior brickwork to be carefully cleaned, repaired and repointed where necessary in matching materials
- Windows to be upgraded with thermal and acoustic improvements by replacing the existing single glazing with new 9mm thick Histoglass Mono laminated glazing. Laminated glass to improve the U-Value of the windows to allow some noise reduction
- Roof covering – existing natural slate covering to be removed and reinsulated. Recover the roof to match existing
- Rainwater goods to be replaced with new cast iron fittings - Heritage range, painted black finish
- All loose items associated with external services to the facades to be removed where redundant or carefully secured in place

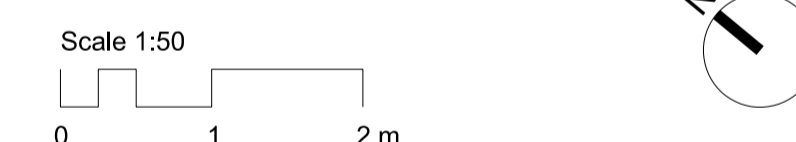

Revisions	
<b>PLANNING</b>	
P2	Use Class updated 18.09.15
P1	Issued for Planning 22.06.15
Client	
Consolidated Ltd.	
Project	
St. Giles Circus - Zone 3	
Drawing Title	
No 1 Book Mews Proposed Second Floor + Roof Plans	
Drawing Number	
1401_PL(1B)02	
Scale	1:50@A1
Status	For Information
Drawn by	CB
Date	01/08/14
Do not scale. All dimensions to be confirmed on site. Information contained in this drawing is the sole copyright of Ian Chalk Architects and is not to be reproduced without permission.	
All internal layouts are for illustrative purposes only.	
70 Cowcross Street London EC1M 6EJ 02037807355 07785 973723 ianchalkarchitects.com	

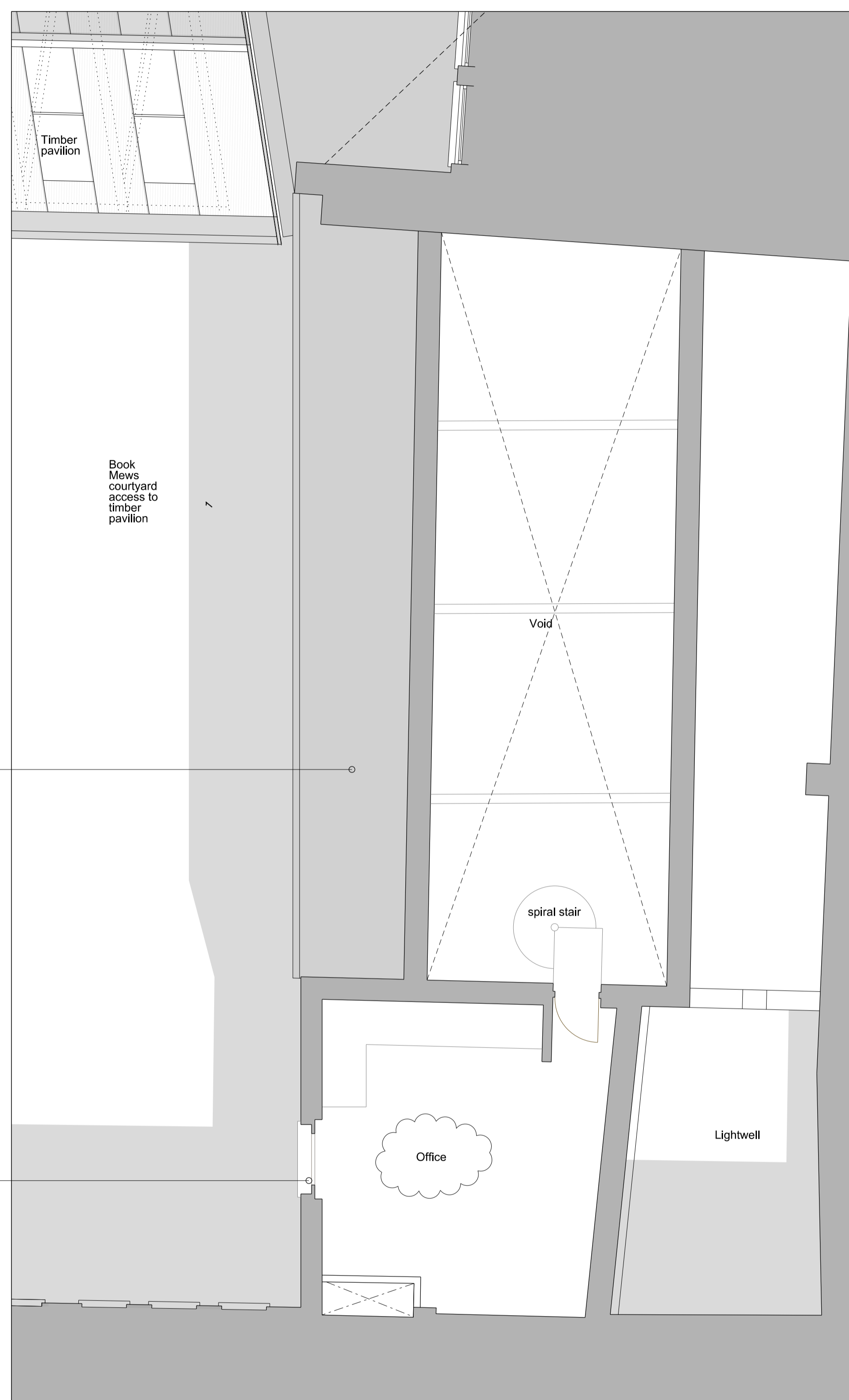

01 1 Book Mews: Proposed  
PL(1B)02 Second Floor Plan 1:50

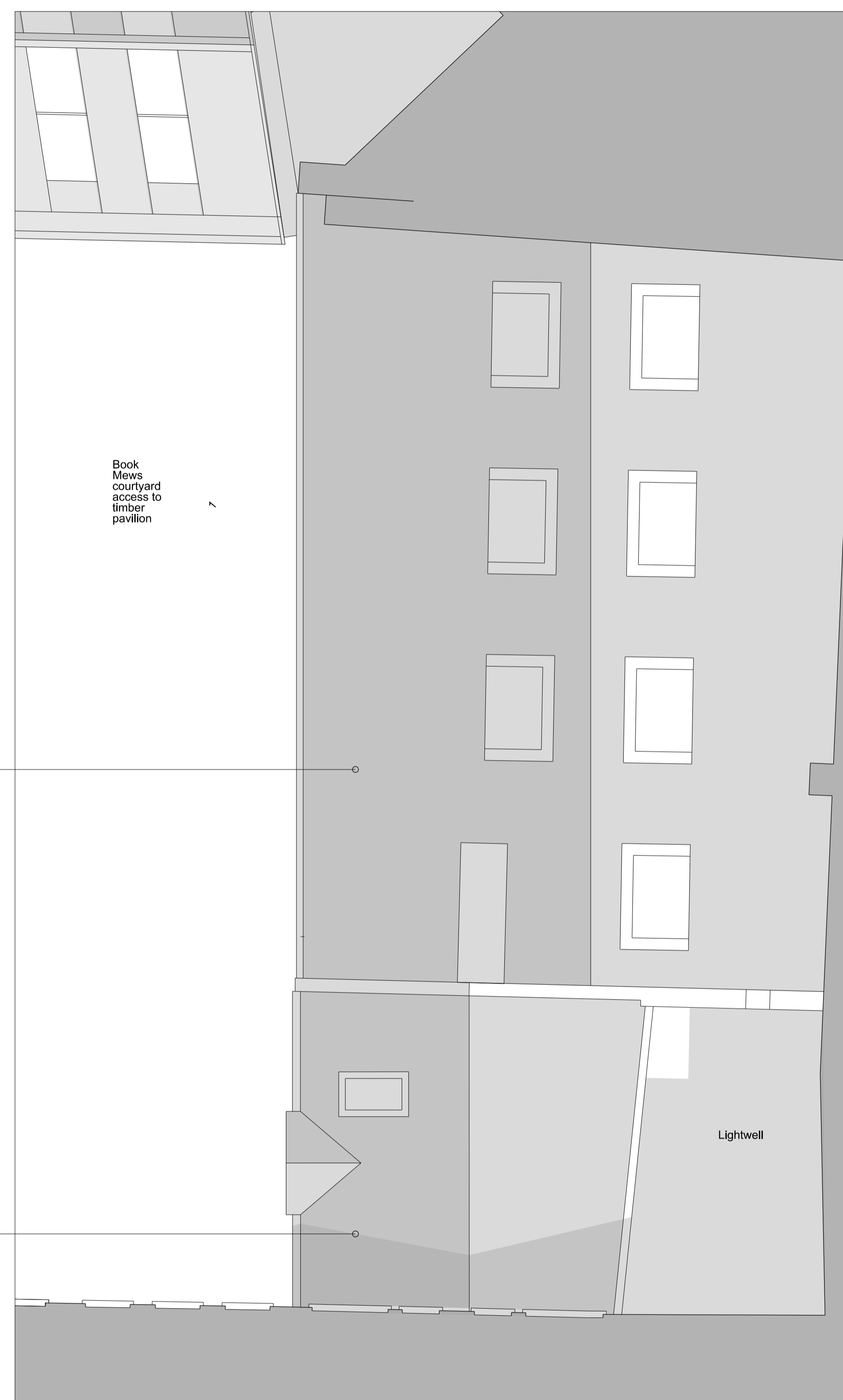

02 1 Book Mews: Proposed  
PL(1B)02 Roof Plan 1:50

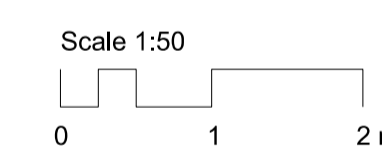

Revisions	
<b>PLANNING</b>	
P2	Use Class updated 18.09.15
P1	Issued for Planning 22.06.15
Client Consolidated Ltd.	
Project St. Giles Circus - Zone 3	
Drawing Title 1 Book Mews Proposed Section - part of Section BB	
Drawing Number 1401_PL(1B)30	
Scale 1:50	Status For Information
Drawn by EW	Date 29/08/14
<small>Do not scale. All dimensions to be confirmed on site. Information contained in this drawing is the sole copyright of Ian Chalk Architects and is not to be reproduced without permission. All internal layouts are for illustrative purposes only.</small>	

01  
PL(1B)30

Proposed Section - part of Section BB  
Through 1 Book Mews

1:50

**ica**  
70 Cowcross Street  
London  
EC1M 6EJ  
02037807355  
07785 973723  
ianchalkarchitects.com



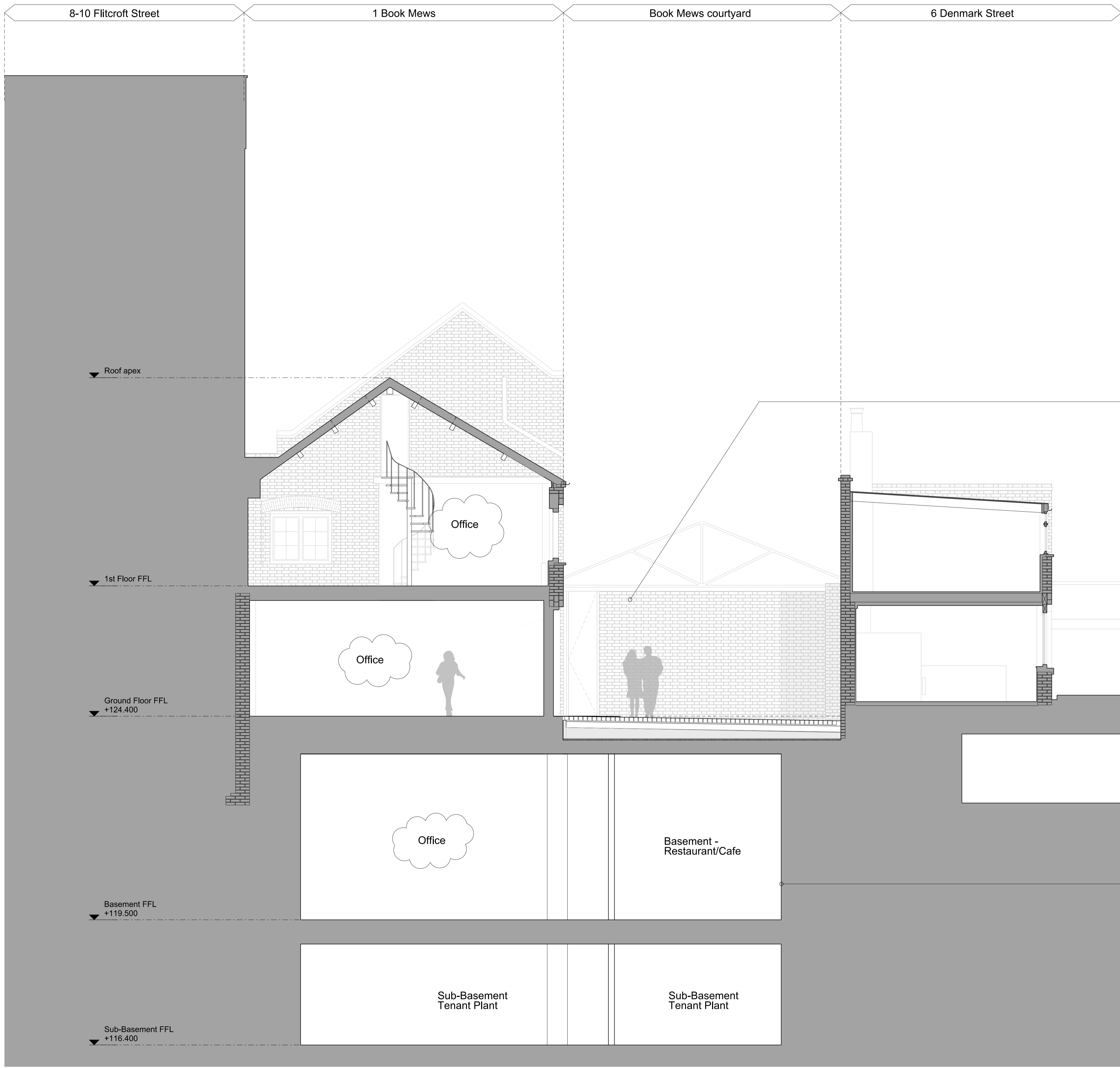

- External works. General notes:
- All external facades to be restored and cleaned generally
  - Unsympathetic modern materials and security measures to be removed
  - All exterior brickwork to be carefully cleaned, repaired and repointed where necessary in matching materials
  - Windows to be upgraded with thermal and acoustic improvements by replacing the existing single glazing with new 9mm thick Histoglass Mono laminated glazing. Laminated glass to improve the U-Value of the windows to allow some noise reduction
  - Roof covering – existing natural slate covering to be removed and reinsulated. Recover the roof to match existing
  - Rainwater goods to be replaced with new cast iron fittings - Heritage range, painted black finish
  - All loose items associated with external services to the facades to be removed where redundant or carefully secured in place

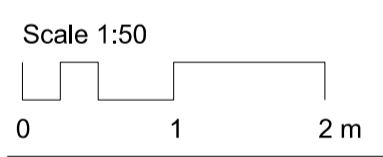

Revisions	
<b>PLANNING</b>	
P2	Use Class updated 18.09.15
P1	Issued for Planning 22.06.15
Client	
Consolidated Ltd.	
Project	
St. Giles Circus - Zone 3	
Drawing Title	
1 Book Mews Proposed Section - part of Section FF showing relationship to adjacent properties	
Drawing Number	
1401_PL(1B)31	
Scale	1:50
Status	For Information
Drawn by	EW
Date	06/08/14
Do not scale. All dimensions to be confirmed on site. Information contained in this drawing is the sole copyright of Ian Chalk Architects and is not to be reproduced without permission.	
All internal layouts are for illustrative purposes only.	



External works. General notes:

- All external facades to be restored and cleaned generally
- Unsympathetic modern materials and security measures to be removed
- All exterior brickwork to be carefully cleaned, repaired and repointed where necessary in matching materials
- Windows to be upgraded with thermal and acoustic improvements by replacing the existing single glazing with new 9mm thick Histoglass Mono laminated glazing. Laminated glass to improve the U-Value of the windows to allow some noise reduction
- Roof covering – existing natural slate covering to be removed and reinsulated. Recover the roof to match existing
- Rainwater goods to be replaced with new cast iron fittings - Heritage range, painted black finish
- All loose items associated with external services to the facades to be removed where redundant or carefully secured in place

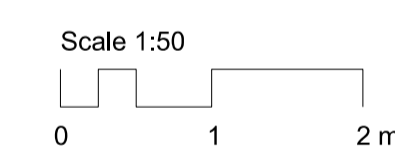
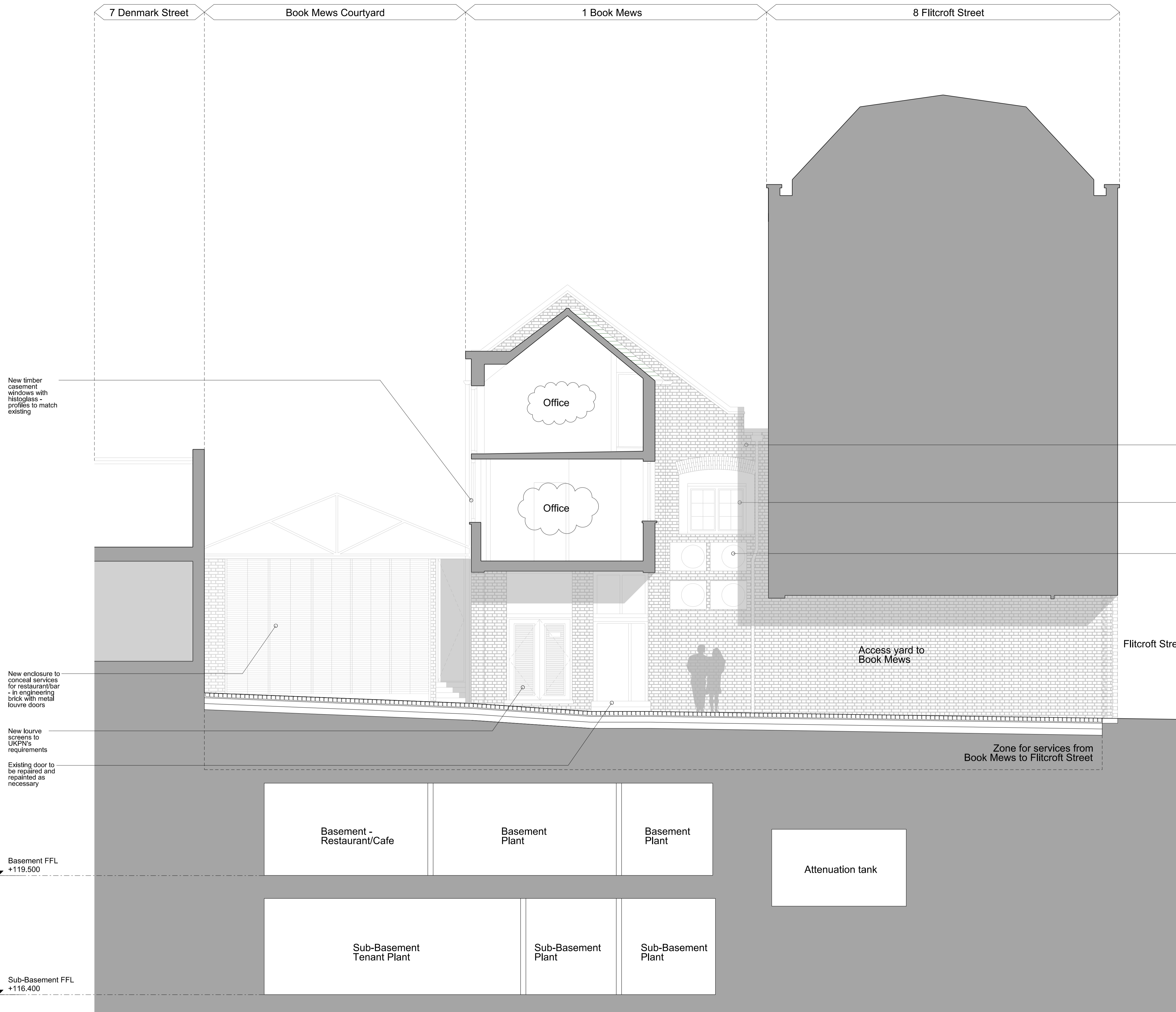

Revisions	
<b>PLANNING</b>	
P2	Use Class updated 18.09.15
P1	Issued for Planning 22.06.15
Client	
Consolidated Ltd.	
Project	
St. Giles Circus - Zone 3	
Drawing Title	
1 Book Mews Service Yard Proposed Elevation	
Drawing Number	
1401_PL(1B)61	
Scale	1:50
Status	For Information
Drawn by	EW
Date	29/08/14
Do not scale. All dimensions to be confirmed on site. Information contained in this drawing is the sole copyright of Ian Chalk Architects and is not to be reproduced without permission.	
All internal layouts are for illustrative purposes only.	
70 Cowcross Street London EC1M 6EJ 02037807355 07785 973723 ianchalkarchitects.com	

01  
PL(1B)61

Proposed Elevation  
1 Book Mews

1:50



4 Flitcroft Street Drawings  
Proposed

**Sampson Associates: Consented**  
 (Drawings substituted by ICA)

			Issue date			
			T	13	T	
			B	07	B	
			C	18	C	
4 FLITCROFT STREET						
Drawing title	Dwg.no	Sheet/scale				
Proposed Basement Floor Plan	S12/4FS/L18	A1/1:50	/	A		
Proposed Ground Floor Plan	S12/4FS/L19	A1/1:50	/			
Proposed 1st & 2nd Floor Plans	S12/4FS/L20	A1/1:50	/	A		
Proposed 3rd Floor & Roof Plans	S12/4FS/L21	A1/1:50	/	A		
Proposed Section C-C	S12/4FS/L17	A1/1:50	/			
Proposed External Elevations	S12/4FS/L15	A1/1:50	/			
Proposed Elevation 6a	S12/4FS/L16	A1/1:50	/			
Lifetime Homes Notation - Ground floor	S12/4FS/LTH01	A1/1:50	/			
Lifetime Homes Notation - 1st floor	S12/4FS/LTH02	A1/1:50	/			
Lifetime Homes Notation - 2nd floor	S12/4FS/LTH03	A1/1:50	/			
Lifetime Homes Notation - 3rd floor	S12/4FS/LTH04	A1/1:50	/			
Landscape plans of Flitcroft Street	S10/DSD/ES11					

**Ian Chalk Architects Proposed**

			Issue date			
			15	15		
			06	09		
			22	18		
4 FLITCROFT STREET						
Drawing title	Dwg.no	Sheet/scale				
Proposed Basement Plan	1401PL(4F)00	A1/1:50	P1	P2		
Proposed Ground Floor Plan	1401PL(4F)01	A1/1:50	P1	P2		
Proposed First + Second Floor Plan	1401PL(4F)02	A1/1:50	P1			
Proposed Third Floor + Roof Plan	1401PL(4F)03	A1/1:50	P1			
Proposed Section - part of section AA	1401PL(4F)30	A1/1:50	P1			
Proposed Front Elevation	1401PL(4F)60	A1/1:50	P1			
Proposed Rear Elevation	1401PL(4F)61	A1/1:50	P1			
Proposed Front Pavilion Elevation	1401PL(4F)62	A1/1:50	P1			
Proposed Ground + First Floor Plan - Lifetime Homes	1401PL(4F)100	A1/1:50	P1			
Proposed Second + Third Floor Plan - Lifetime Homes	1401PL(4F)101	A1/1:50	P1			
Existing + Proposed - Landscaping plan - Flitcroft Street	1401PL(4F)10	A1/1:100	P1			

Distribution						
Turleys - Anna Snow		/	/			
Orms - Richard Keating		/	/			
Camden Planning		/	/			
ICA record copy		/	/			

Comments		Drawing status					
	for planning	E	E				
	for information						
	for comment						
	for approval						
	for billing						
	for tender						
	for construction						
	record						

# Drawing Issue Sheet

## 4 Flitcroft Street - Illustrating Drawing Substitutions



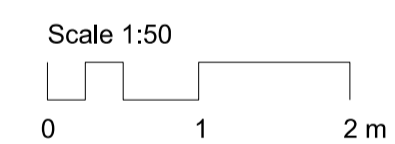
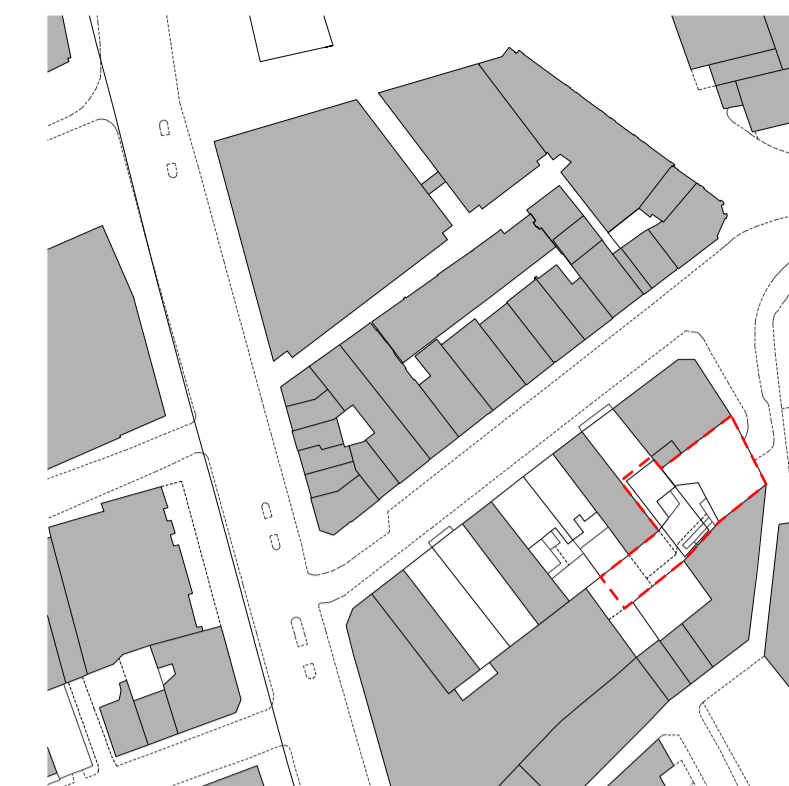

Revisions	
<b>PLANNING</b>	
P2 Use Class updated	18.09.15
P1 Issued for Planning	22.06.15
Client	
Consolidated Ltd.	
Project	
St. Giles Circus - Zone 3	
Drawing Title	
4 Flitcroft Street Proposed Basement Plan	
Drawing Number	
1401_PL(4F)00	
Scale	1:50@A1
Status	For Information
Drawn by	CB
Date	01/08/14
Do not scale. All dimensions to be confirmed on site. Information contained in this drawing is the sole copyright of Ian Chalk Architects and is not to be reproduced without permission.	
All internal layouts are for illustrative purposes only.	

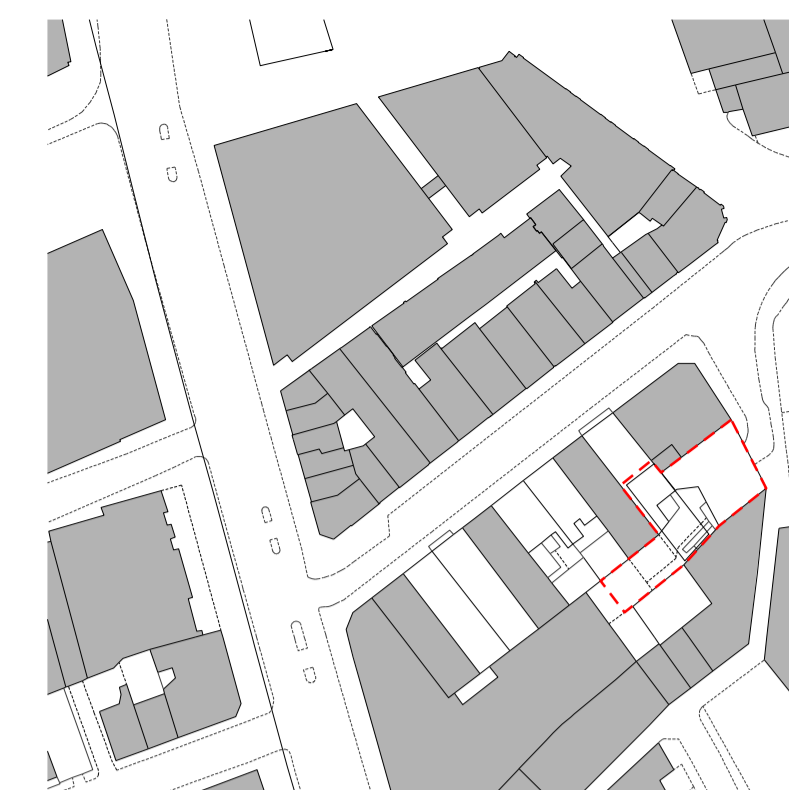
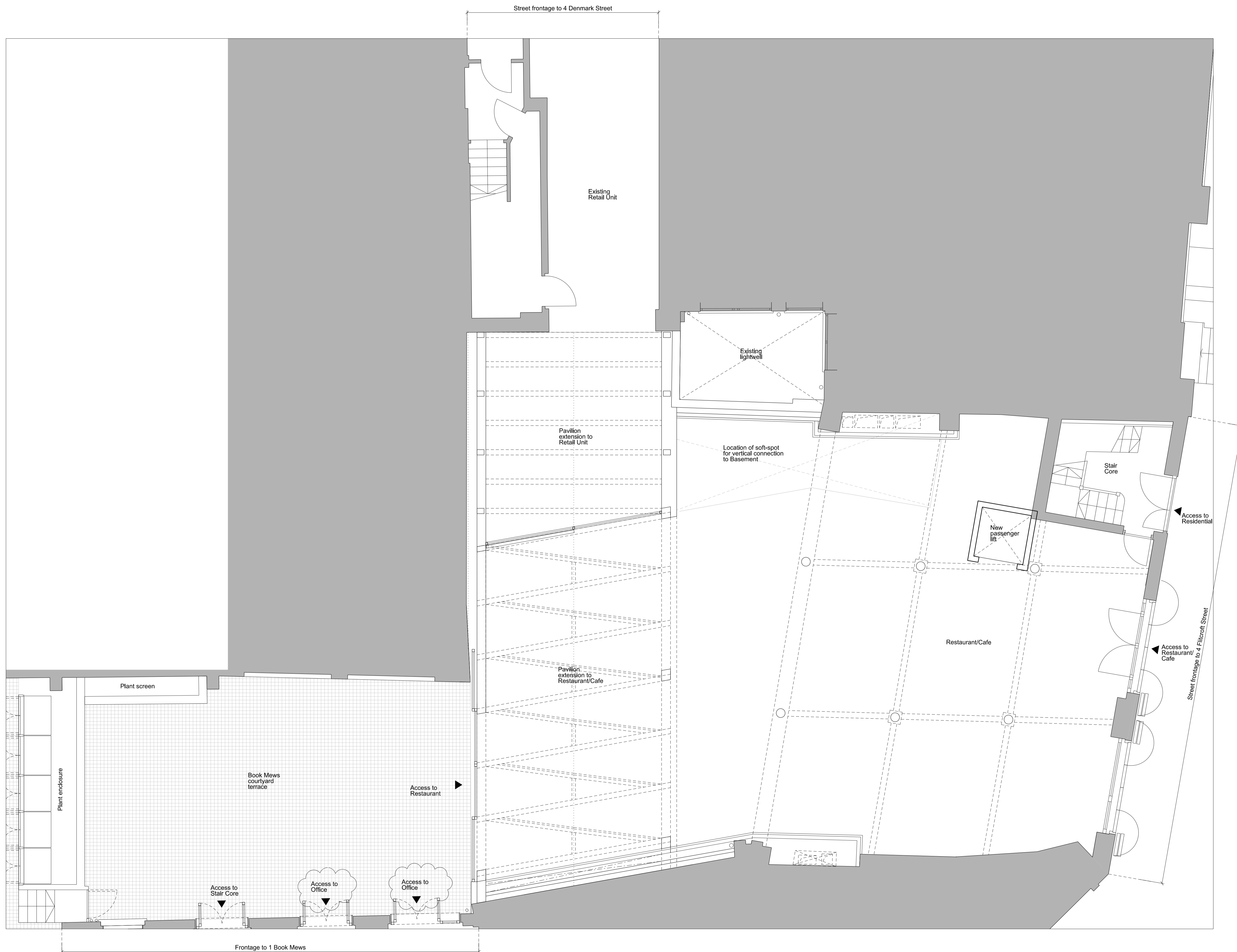

Scale 1:50  
 0 1 2 m



Revisions			
<b>PLANNING</b>			
P2	Use Class updated	18.09.15	
P1	Issued for Planning	22.06.15	
Client			
Consolidated Ltd.			
Project			
St. Giles Circus - Zone 3			
Drawing Title			
4 Flitcroft Street Proposed Ground Floor Plan			
Drawing Number			
1401_PL(4F)01			
Scale	1:50@A1	Status	For Information
Drawn by	CB	Date	01/08/14
Do not scale. All dimensions to be confirmed on site. Information contained in this drawing is the sole copyright of Ian Chalk Architects and is not to be reproduced without permission.			
All internal layouts are for illustrative purposes only.			