

- Legend of Materials:**
- Walls:**
1. Facing brickwork to match existing.
- Roof:**
2. Flat roof finished with three layers felt.
  3. Roof terrace finished with pavers.
  4. Mansard roof with slates to match existing.
- Windows/Doors:**
5. White painted timber Doors.
  6. White painted timber windows.
- Planters**
7. Timber clad planters.
- Drainage:**
8. UPVC Gutter and downpipe (black) to match existing.

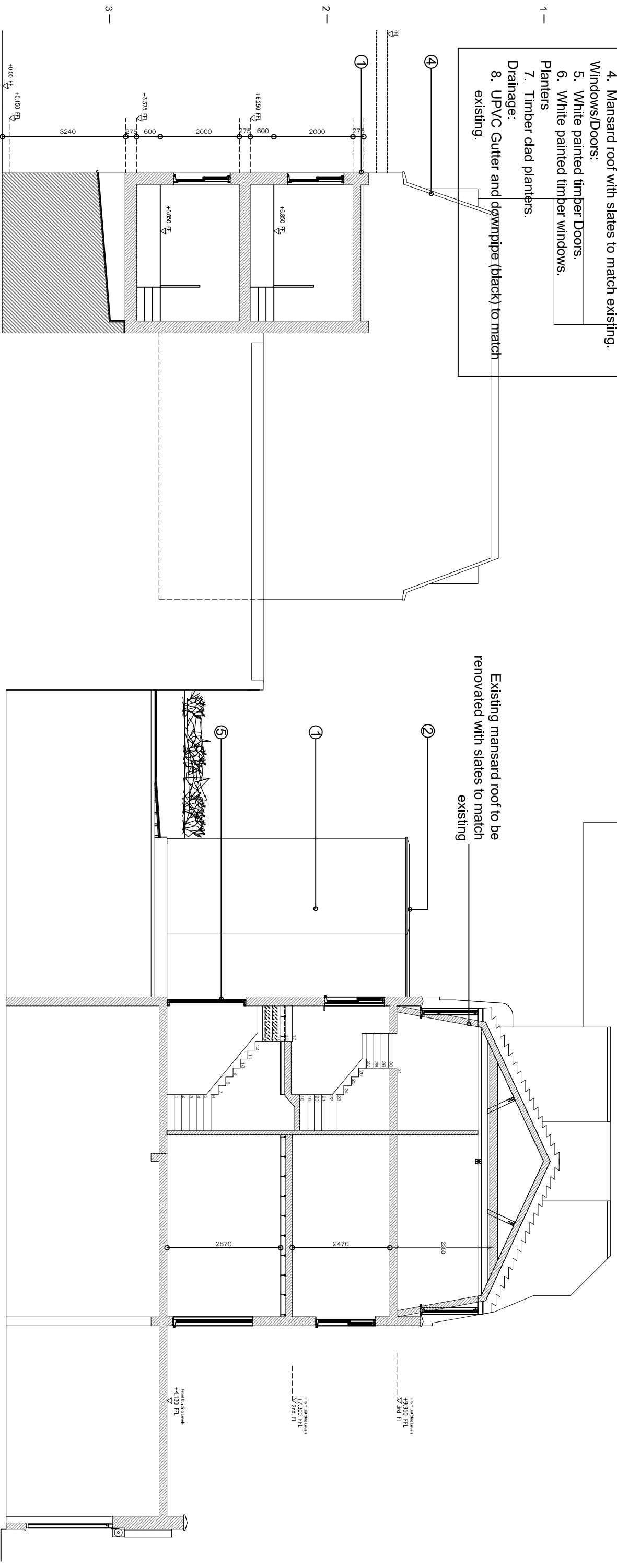

Existing mansard roof to be renovated with slates to match existing

**4A PROPOSED SIDE ELEVATION**

SCALE 1:100

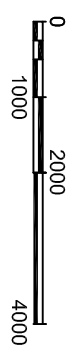

|  |  |                                  |  |                |  |                |  |
|--|--|----------------------------------|--|----------------|--|----------------|--|
| Client                                 |  | Drawing Title                    |  | Project Number |  | Drawing Number |  |
| 78 Camden High Street, London, NW1 0LT |  | Existing Approved Side Elevation |  | 14/0126        |  | 14-126-66      |  |
| Project Title                          |  | Description                      |  | Scale          |  | Date           |  |
|  |  |                                  |  | 1:100 @A3      |  | 19/10/15       |  |
| Rev Date                               |  | Rev By                           |  | Date           |  | Date           |  |
|  |  |                                  |  | 19/10/15       |  | 19/10/15       |  |
| Rev Description                        |  | Rev By                           |  | Date           |  | Date           |  |
|  |  |                                  |  |                |  |                |  |
| Rev Status                             |  | Rev By                           |  | Date           |  | Date           |  |
|  |  |                                  |  |                |  |                |  |