

1 Rear Elevation - Existing
1 : 50

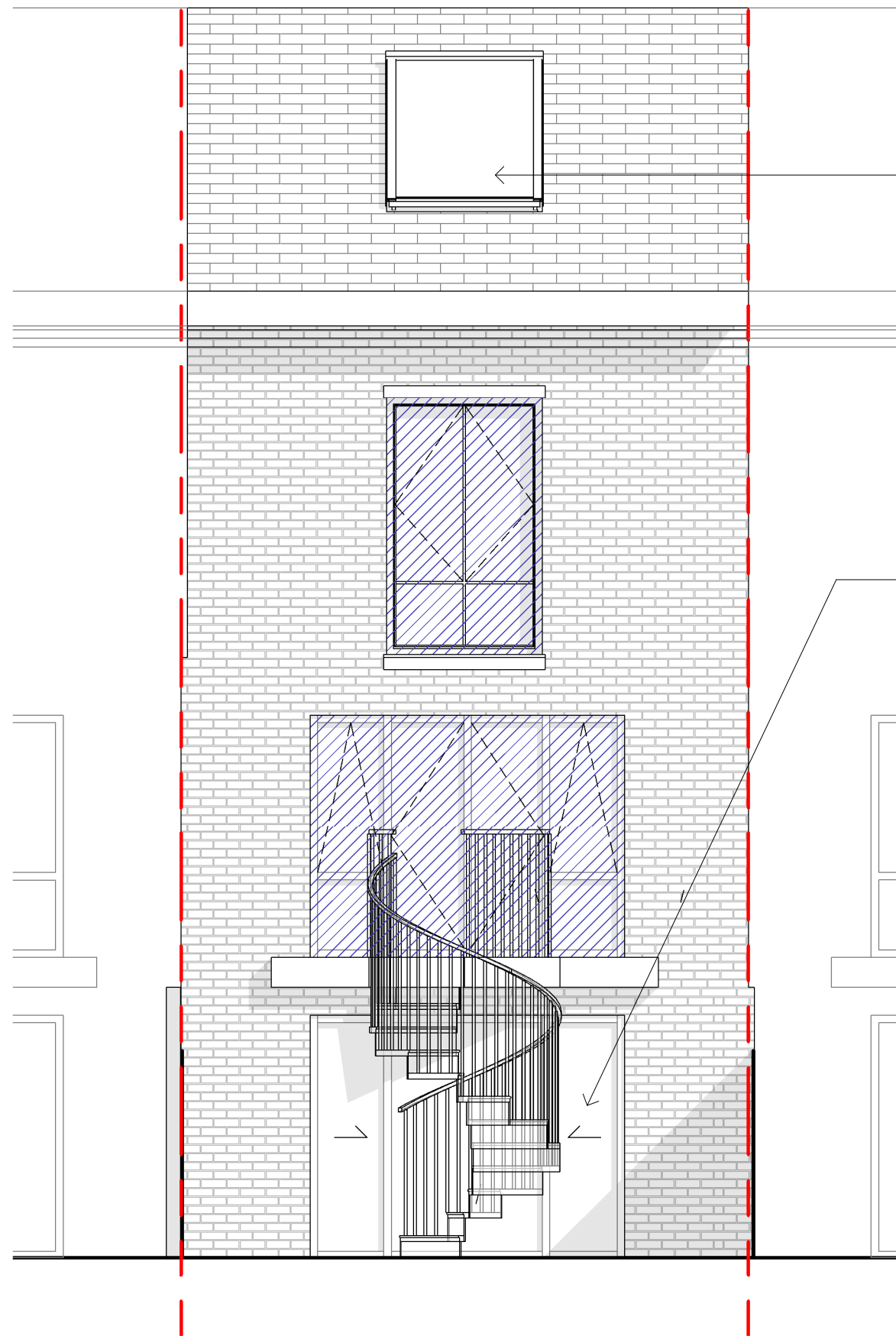

2 Rear Elevation - Proposed
1 : 50

New rooflight

New sliding door configuration. Hardwood timber frame to match existing. Frame to be painted white with thermally broken double glazing.

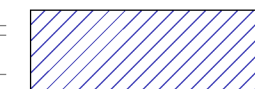

Replace window frame and glazing like-for-like. White painted timber frame and double glazed units.

P 1	ISSUED FOR COMMENT	15.10.15	MB
P 2	PLANNING APPLICATION	20.10.15	MB

©Lynas Smith 2015

Original drawing is A3. Do not scale from this drawing.

St Paul's Mews
Rear Elevation

1 : 50 @A3
(10)301 -P2

Project No: 1512
Last Issued: 20.10.15

**LYNAS
SMITH**