

EXISTING SITE PLAN

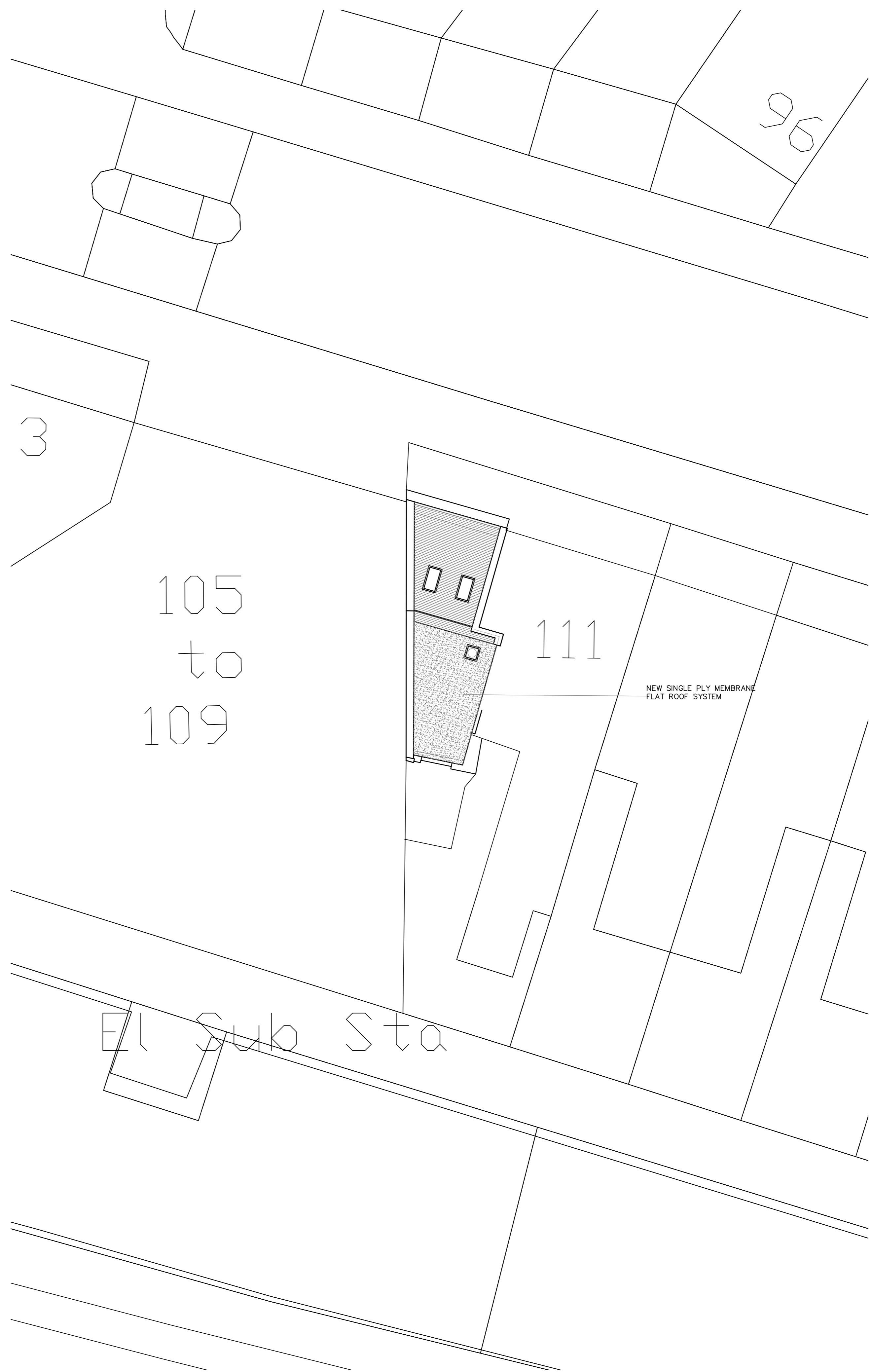

1:100 SIDE ELEVATION B

Notes:

1. THE COPYRIGHT OF THIS DRAWING IS VESTED IN PRINGLE.DESIGN+ LIMITED AND IT MAY NOT BE REPRODUCED IN WHOLE OR PART OR USED FOR THE MANUFACTURE OF ANY ARTICLE WITHOUT THE EXPRESS PERMISSION OF THE COPYRIGHT HOLDERS.
2. WORK TO FIGURED DIMENSIONS ONLY.
3. THIS DRAWING IS TO BE READ IN CONJUNCTION WITH ALL RELEVANT STRUCTURAL ENGINEERS, SERVICE ENGINEER'S AND PRINGLE.DESIGN+ DRAWINGS AND SPECIFICATIONS.

FLOOR AREA

GROUND FLOOR	27 Sqm
FIRST FLOOR	26 Sqm
LOFT	18 Sqm
TOTAL	71 Sqm

ALL DRAINAGE TO CONNECT TO EXISTING SEWERS.
NO ADDITIONAL RAIN WATER PIPES WILL BE NEEDED

A	MODIFICATION TO DORMER	CP	08/10/15
---	------------------------	----	----------

REV:	DESCRIPTION:	BY:	DATE:
	PLANNING ISSUE		

60 Woodcote Grove Road
Coulston
Surrey
CR5 2AD
Email: Pringledesign@Outlook.com
Tel: 07766880770

CLIENT: JOHN BROWNE
111A SUMATRA ROAD
LONDON
NW6 1PL

SITE: 111A SUMATRA ROAD
LONDON
NW6 1PL

TITLE: EXISTING & PROPOSED
SITE PLANS

SCALE AT A1:	DATE:	DRAWN:	CHECKED:
1:100	06/10/15	CP	BC
PROJECT NO:	DRAWING NO:	REVISION:	
PD-0010	A1/003	A	