

NOTES
 © This drawing copyright Barnaby Gunning 2013
 Do not scale from this drawing
 Dimensions to be verified on site prior to construction
 Unless otherwise indicated, all dimensions are in millimetres

Shelf Units

- S01 shelves (open to dining room side)
- S02 shelves (open to utility room side)

Drawer Units

- D01 n. 2 TANDEMBOX ANTARO drawer w600xd600xh200mm
 n. 1 TANDEMBOX ANTARO internal drawer w600xd600xh100mm + n. 1 ORGA-LINE for TANDEMBOX drawers for kitchen utensils
 - D02 n. 2 TANDEMBOX ANTARO drawer w900xd600xh200mm
 n. 1 TANDEMBOX ANTARO internal drawer w900xd600xh100mm + n. 1 ORGA-LINE for TANDEMBOX drawers for kitchen utensils
 - D03 n. 1 TANDEMBOX ANTARO sink unit drawer w600xd600xh200mm
 n. 1 TANDEMBOX ANTARO sink base drawer w600xd600xh200mm (where the rubbish containers are located)
 - D04 n. 2 TANDEMBOX ANTARO drawer w900xd600xh200mm
 n. 1 TANDEMBOX ANTARO internal drawer w900xd600xh100mm
 - D05 n. 1 TANDEMBOX ANTARO drawer w900xd600xh200mm
 n. 1 TANDEMBOX ANTARO drawer w900xd600xh200mm + n. 1 ORGA-LINE for TANDEMBOX drawers for glasses
 n. 1 TANDEMBOX ANTARO internal drawer w900xd600xh100mm + n. 1 ORGA-LINE for TANDEMBOX drawers for kitchen utensils
- 1 36mm quartzite counter and side panel with chamfered edge detail
 - 2 induction hob
 - 3 Quooker boiling water tap
 - 4 Quooker boiling water tank
 - 5 Corian sink 871

E	Revision	24/07/2015
D	Revision	13/07/2015
C	Revision	01/07/2015
B	Revision	23/04/2015
A	Issued for Tender	12/12/2014

Architecture
 63 Loudoun Rd, London NW8 0DQ, UK
 +44 20 73 72 24 24
 barnabygunning.com

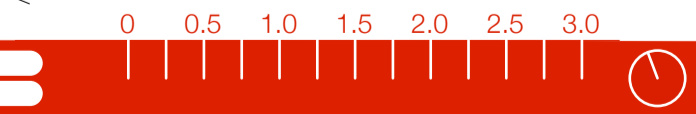

Barnaby Gunning
 drawing: 280_D_216
 date: 24 July 2015
 address: 90 South Hill Park
 London
 NW3 2SN
 title: Kitchen Joinery
 scale: 1:20@A1
 status: CONSTRUCTION

NOTES
 © This drawing copyright Barnaby Gunning 2013
 Do not scale from this drawing
 Dimensions to be verified on site prior to construction.
 Unless otherwise indicated, all dimensions are in millimetres

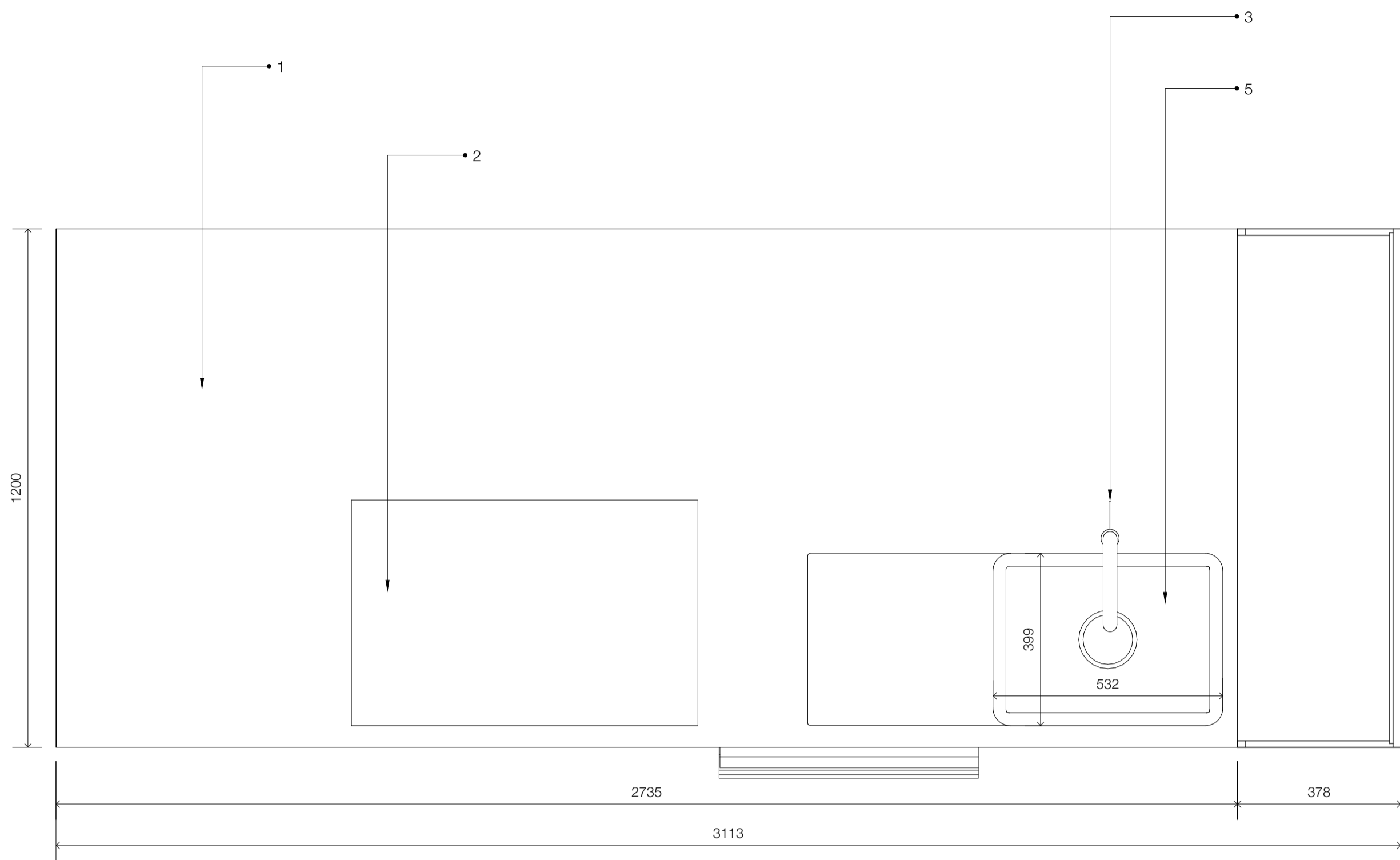

Plan section

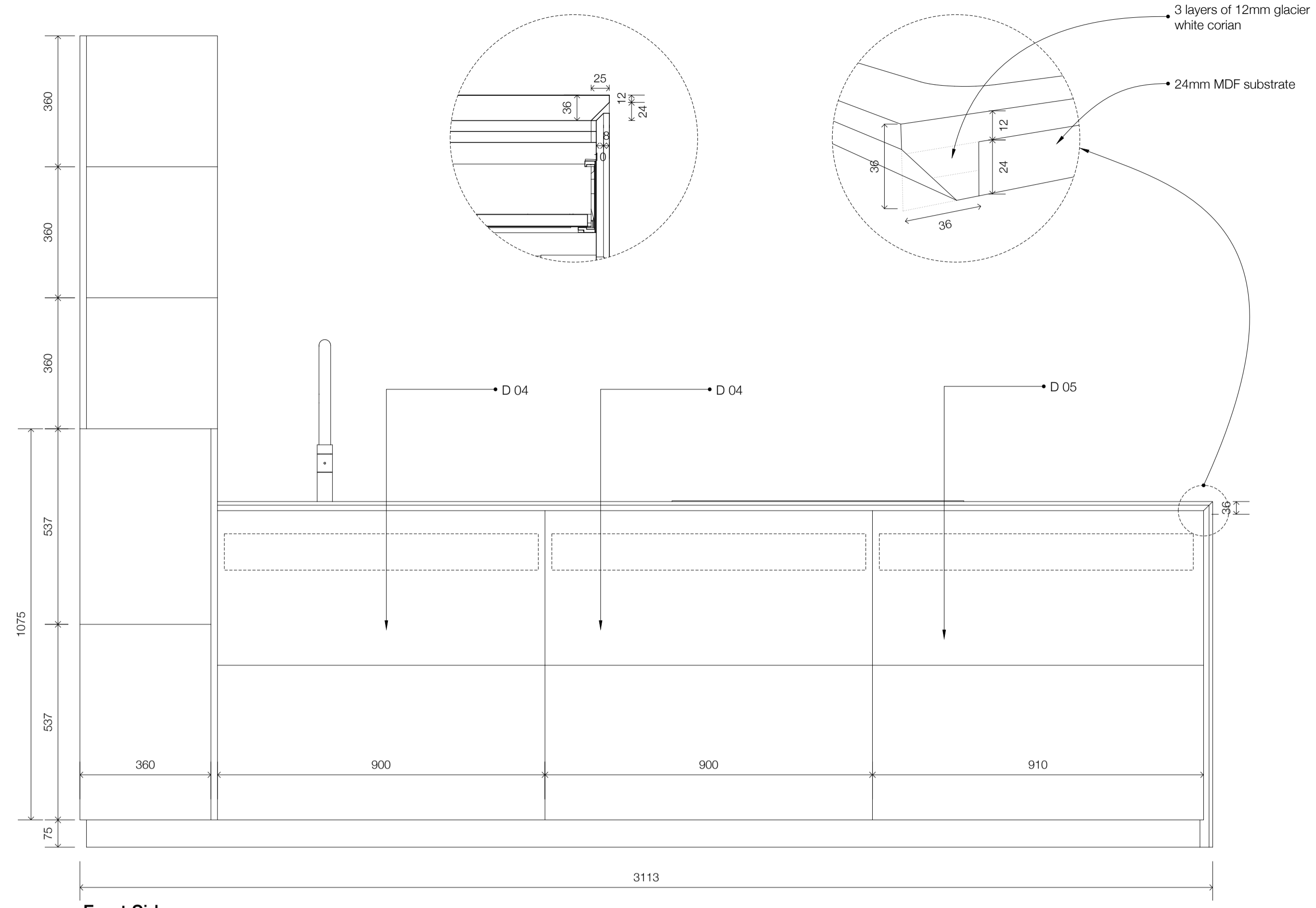

Front Side

- Shelf Units**
- S01 shelves (open to dining room side)
 - S02 shelves (open to utility room side)
- Drawer Units**
- D01 n. 2 TANDEMBOX ANTARO drawer w600xd600xh200mm
n. 1 TANDEMBOX ANTARO internal drawer w600xd600xh100mm + n. 1 ORGA-LINE for TANDEMBOX drawers for kitchen utensils
 - D02 n. 2 TANDEMBOX ANTARO drawer w900xd600xh200mm
n. 1 TANDEMBOX ANTARO internal drawer w900xd600xh100mm + n. 1 ORGA-LINE for TANDEMBOX drawers for kitchen utensils
 - D03 n. 1 TANDEMBOX ANTARO sink unit drawer w600xd600xh200mm
n. 1 TANDEMBOX ANTARO sink base drawer w600xd600xh200mm (where the rubbish containers are located)
 - D04 n. 2 TANDEMBOX ANTARO drawer w900xd600xh200mm
n. 1 TANDEMBOX ANTARO internal drawer w900xd600xh100mm
 - D05 n. 1 TANDEMBOX ANTARO drawer w900xd600xh200mm
n. 1 TANDEMBOX ANTARO drawer w900xd600xh200mm + n. 1 ORGA-LINE for TANDEMBOX drawers for glasses
n. 1 TANDEMBOX ANTARO internal drawer w900xd600xh100mm + n. 1 ORGA-LINE for TANDEMBOX drawers for kitchen utensils
- 1 36mm quartzite counter and side panel with chamfered edge detail
 2 induction hob
 3 Quooker boiling water tap
 4 Quooker boiling water tank
 5 Corian sink 871

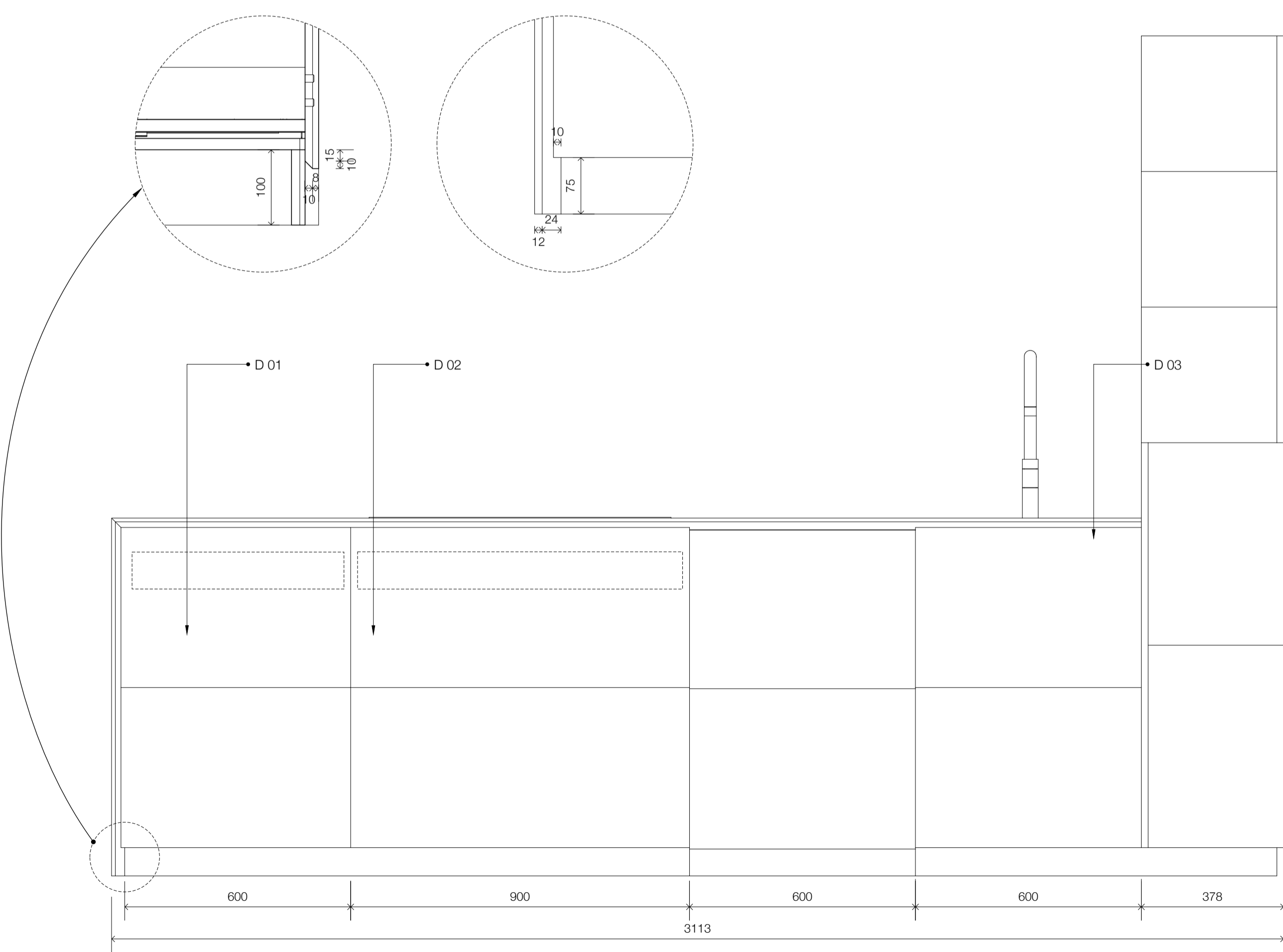

Back Side

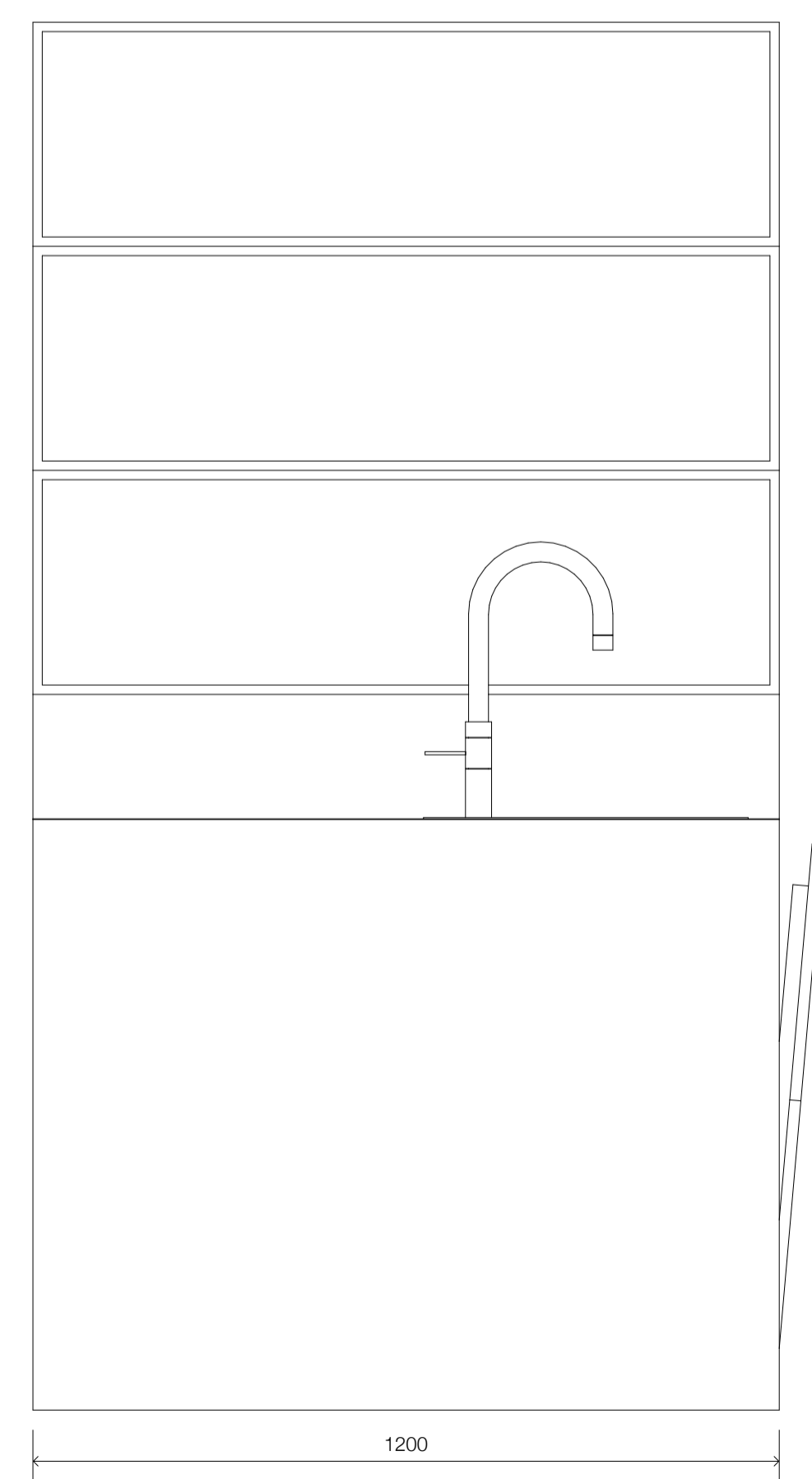

Kitchen Side

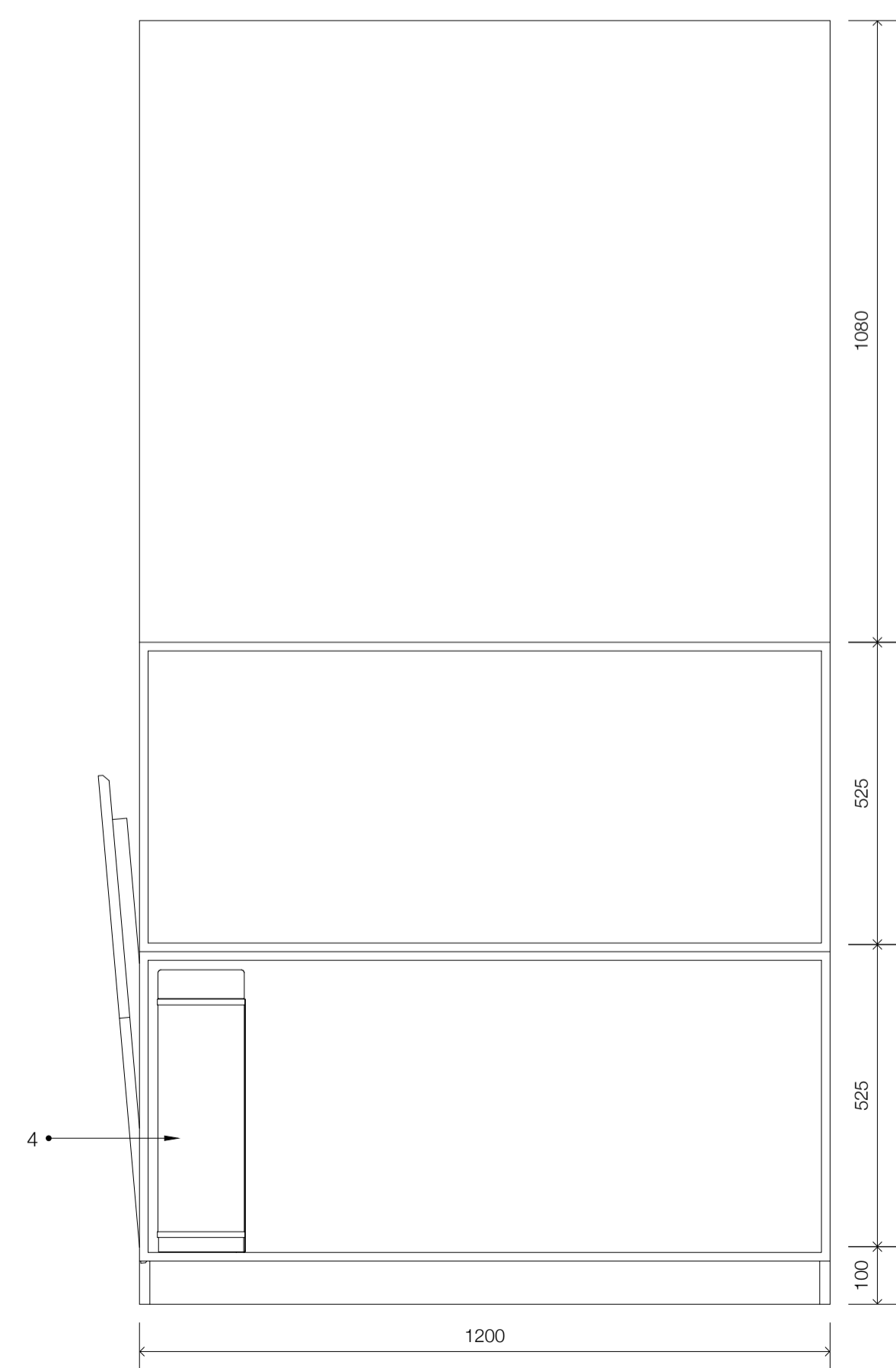

Utility Room Side

E	Revision	24/07/2015
D	Revision	13/07/2015
C	Revision	01/07/2015
B	Revision	23/04/2015
A	Issued for Tender	12/12/2014

Barnaby Gunning Architecture
 63 Loudoun Rd, London NW8 0DQ, UK
 +44 20 73 72 24 24
 barnabygunning.com

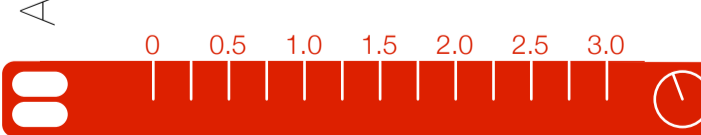

drawing: 280_D_217
 date: 24 July 2015
 address: 90 South Hill Park London NW3 2SN
 type: Kitchen Joinery
 scale: 1:10@A1
 status: CONSTRUCTION

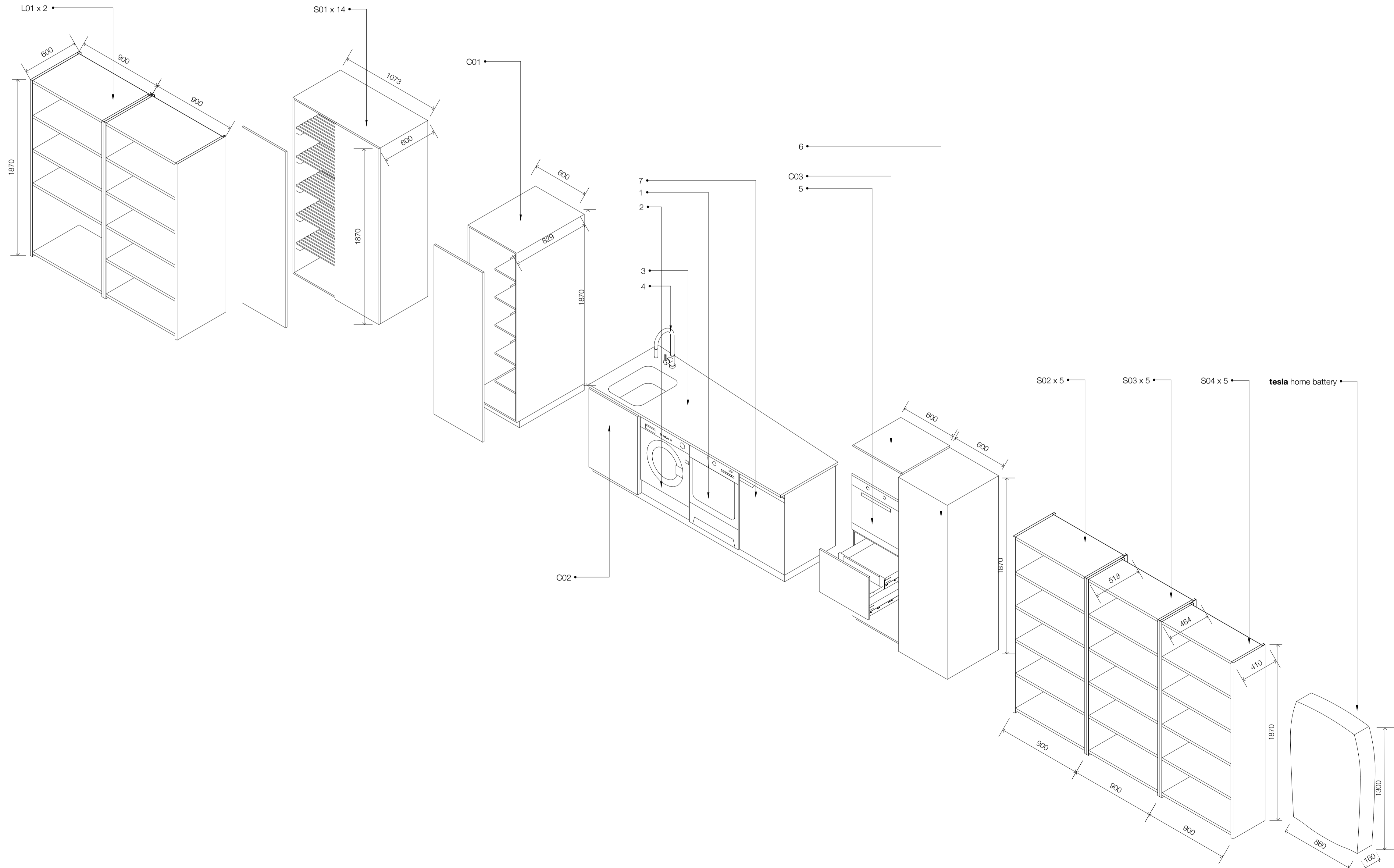
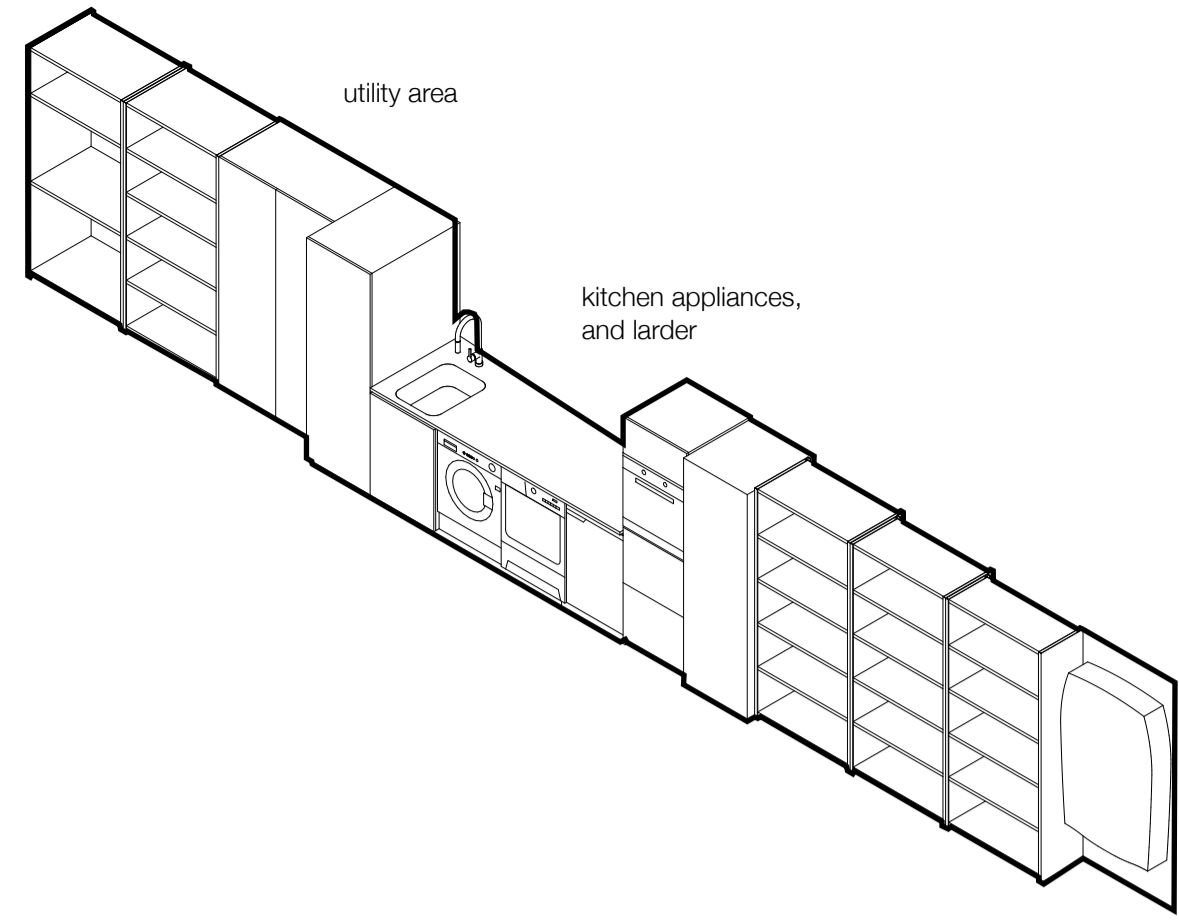

NOTES
 © This drawing copyright Barnaby Gunning 2013
 Do not scale from this drawing.
 Dimensions to be verified on site prior to construction.
 Unless otherwise indicated, all dimensions are in millimetres.

Cupboard Units

- C01 utility cupboard with internal L shelf and storage space for vacuum cleaner, ironing board etc.
- C02 under sink cupboard with single shelf and space for storage of cleaning products
- C03 high level cupboard over oven

Shelf Units

- S01 open shelves for dry storage
900w x 360h x 600d
- S02
- S03
- S04

Larder Units

- L01 tall larder unit with hazel centre mounted larder mechanism
850w x 1870h x 600d

- 1 tumber dryer
- 2 washing machine
- 3 glacier white corian counter top with inset sink
- 4 grohe arena mixer
- 5 miele H640B oven
- 6 miele K37222 iD tall integrated larder fridge
- 7 miele F32202 integrated freezer

D	Minor Revision	18/05/2015
C	Revised	15/05/2015
B	Revision	20/04/2015
A	Issued for Tender	12/12/2014

Architecture
 63 Loudoun Rd, London NW8 0DQ, UK
 +44 20 73 72 24 24
 barnabygunning.com

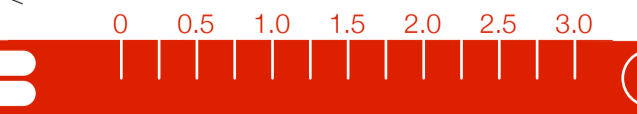

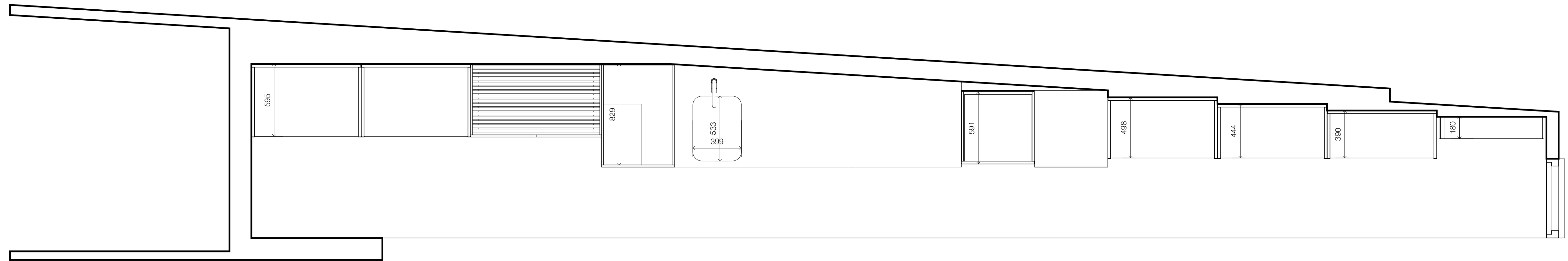

Plan section

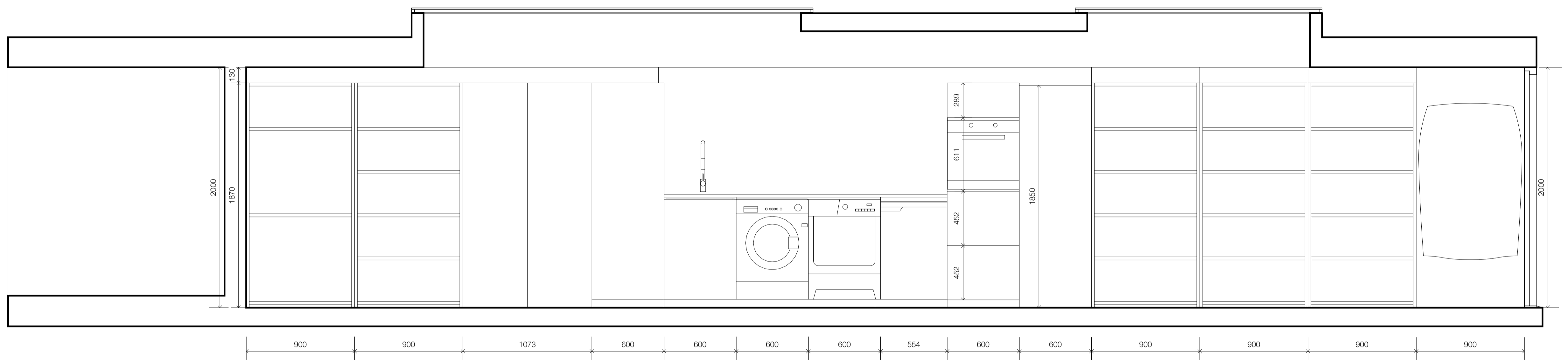

Elevation

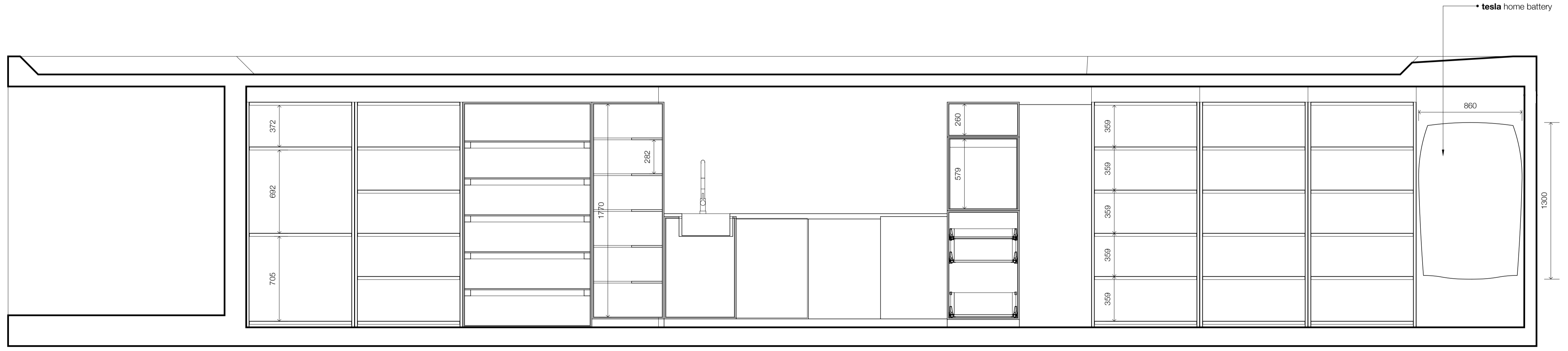

Longitudinal section

D	Minor Revision	18/05/2015
C	Revised	15/05/2015
B	Revision	20/04/2015
A	Issued for Tender	12/12/2014

Barnaby Gunning Architecture
 63 Loudoun Rd, London NW8 0DU, UK
 +44 20 73 72 24 24
 barnabygunning.com

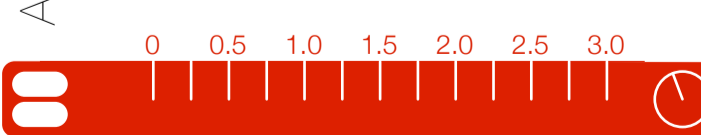

Barnaby Gunning
 drawing: 280_D_219
 date: 18 May 2015
 address: 90 South Hill Park
 London
 NW3 2SN
 Utility Room Joinery
 scale: 1:20@A1
 purpose: TENDER

NOTES
 © The drawing copyright Barnaby Gunning 2013
 Do not scale from this drawing
 Dimensions to be verified on site prior to construction
 Unless otherwise indicated, all dimensions are in millimetres

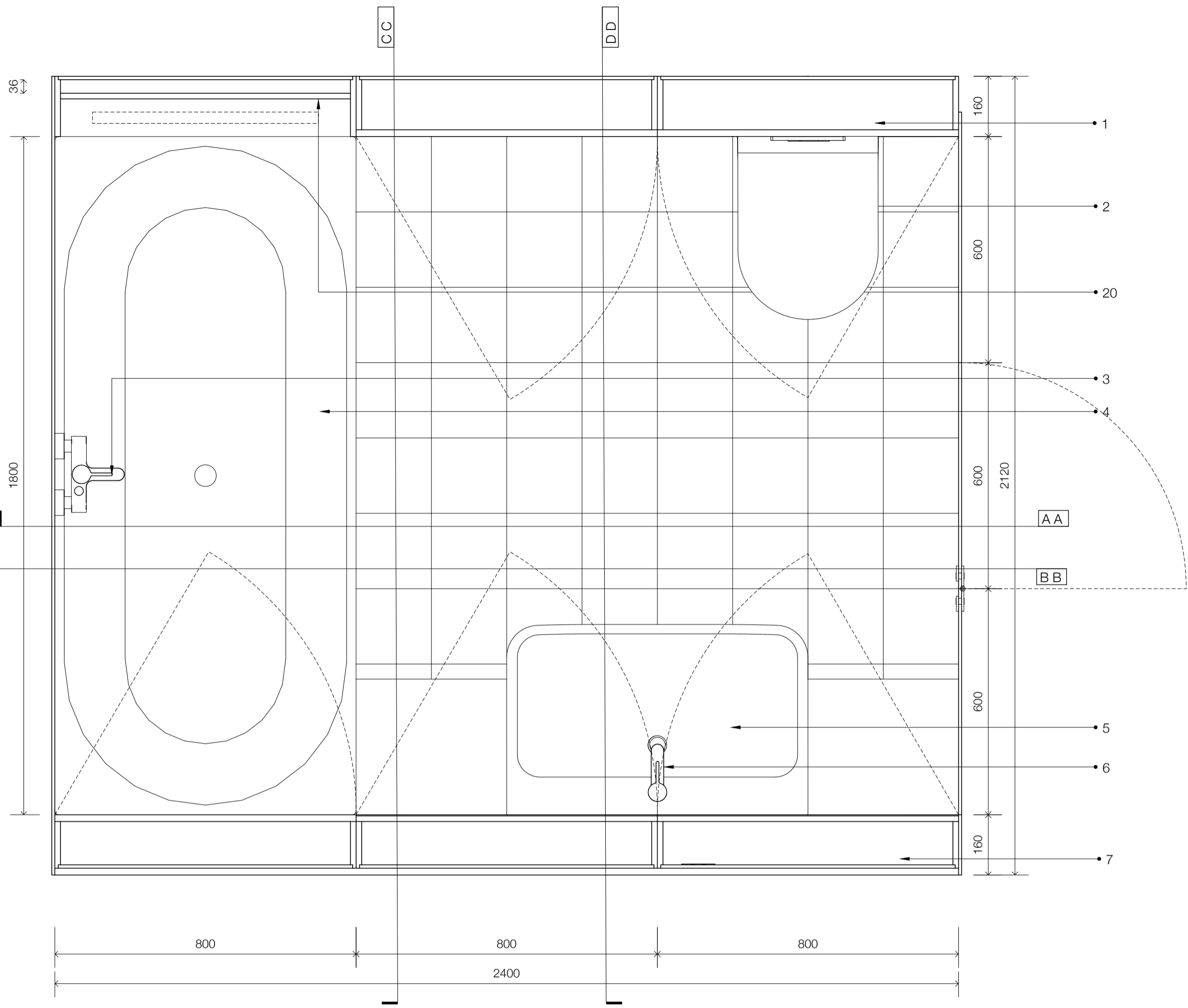

Plan section

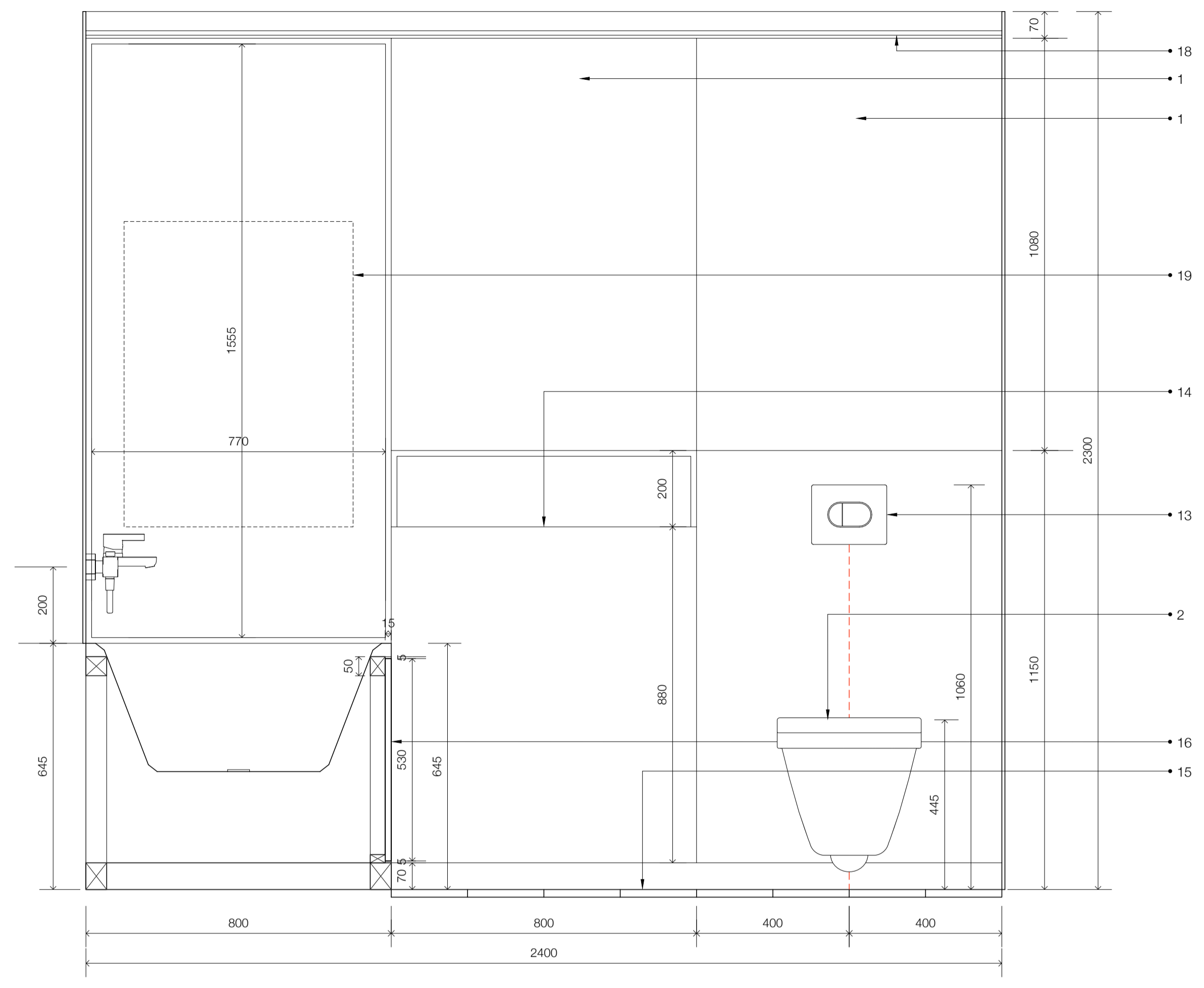

Section AA

- Key**
- 1 bathroom cabinet in satin lacquered 15mm MDF with 18mm door on **blum** soft-close hinges
 - 2 **duravit** stark 3 WC
 - 3 bath mixer t. b. c.
 - 4 **bette** starlet 1800x800 rectangular bath
 - 5 **duravit** happy D 800mm basin
 - 6 **hansgrohe** puravida basin mixer
 - 7 bathroom cabinet in satin lacquered 15mm MDF with 15mm door on **blum** soft-close hinges with 3mm mirror glass front
 - 8 15mm satin lacquered MDF cabinet with translucent screen (sandblasted glass) and removable perforated 15mm satin lacquered MDF panel
 - 9 **crosswater** chromed waste and trap shelf formed by extending upper and lower 15mm satin lacquered MDF panels to joinery
 - 10 **dorma** shower hinges
 - 11 sandblasted 8mm glass fixed panels and door to bathroom
 - 12 **grohe** metropolitan chromed flush plate
 - 13 laundry basket
 - 14 **marakech** tiles to floor
 - 15 15mm satin lacquered MDF panel to side of bath
 - 16 6mm back-painted glass covering to rear wall
 - 17 LED **iguzzini** underscore15 anglare
 - 18 location of towel warmer
 - 19 recess for towel warmer etc

note: all MDF to be moisture resistant grade.

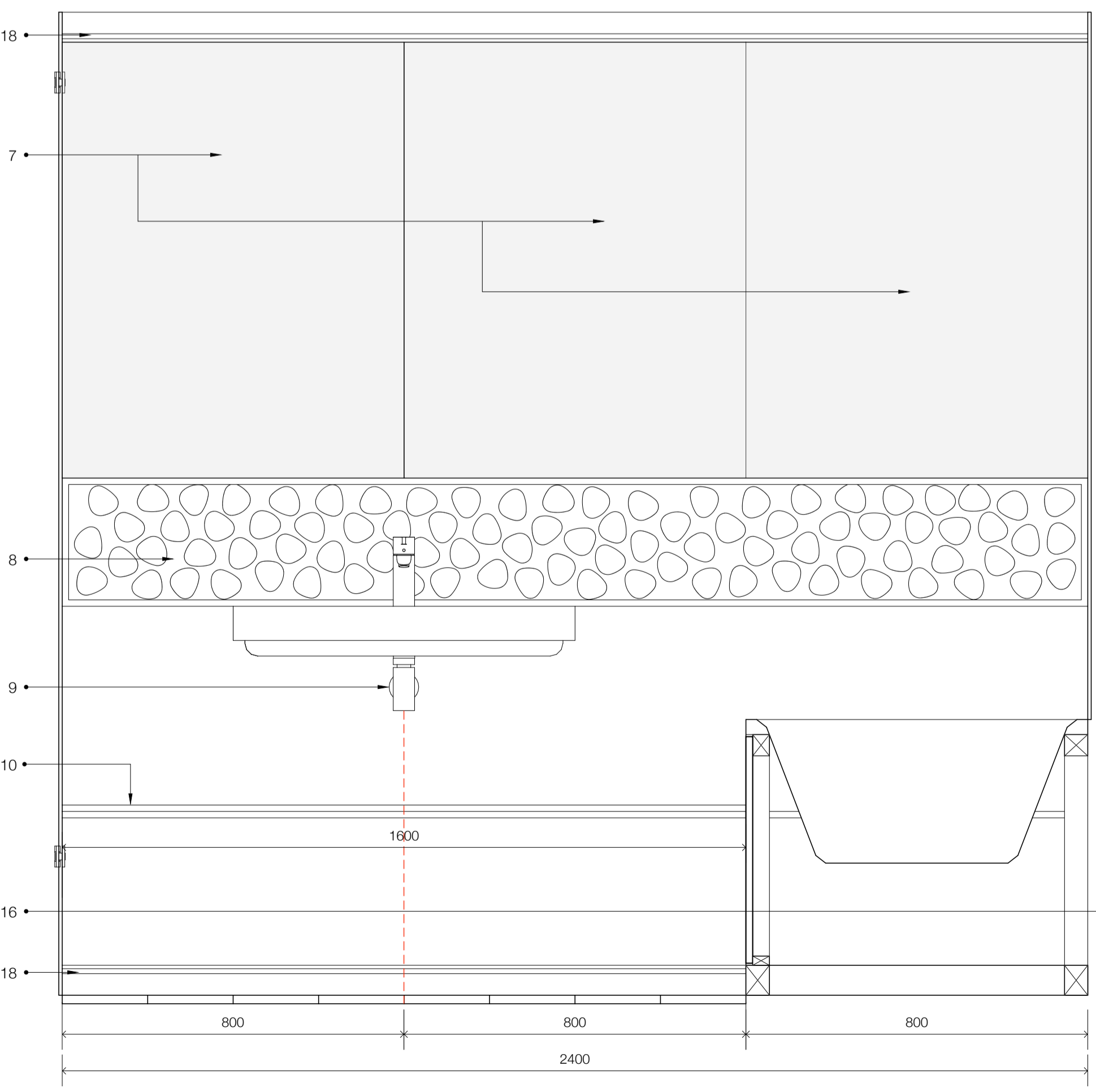

Section BB

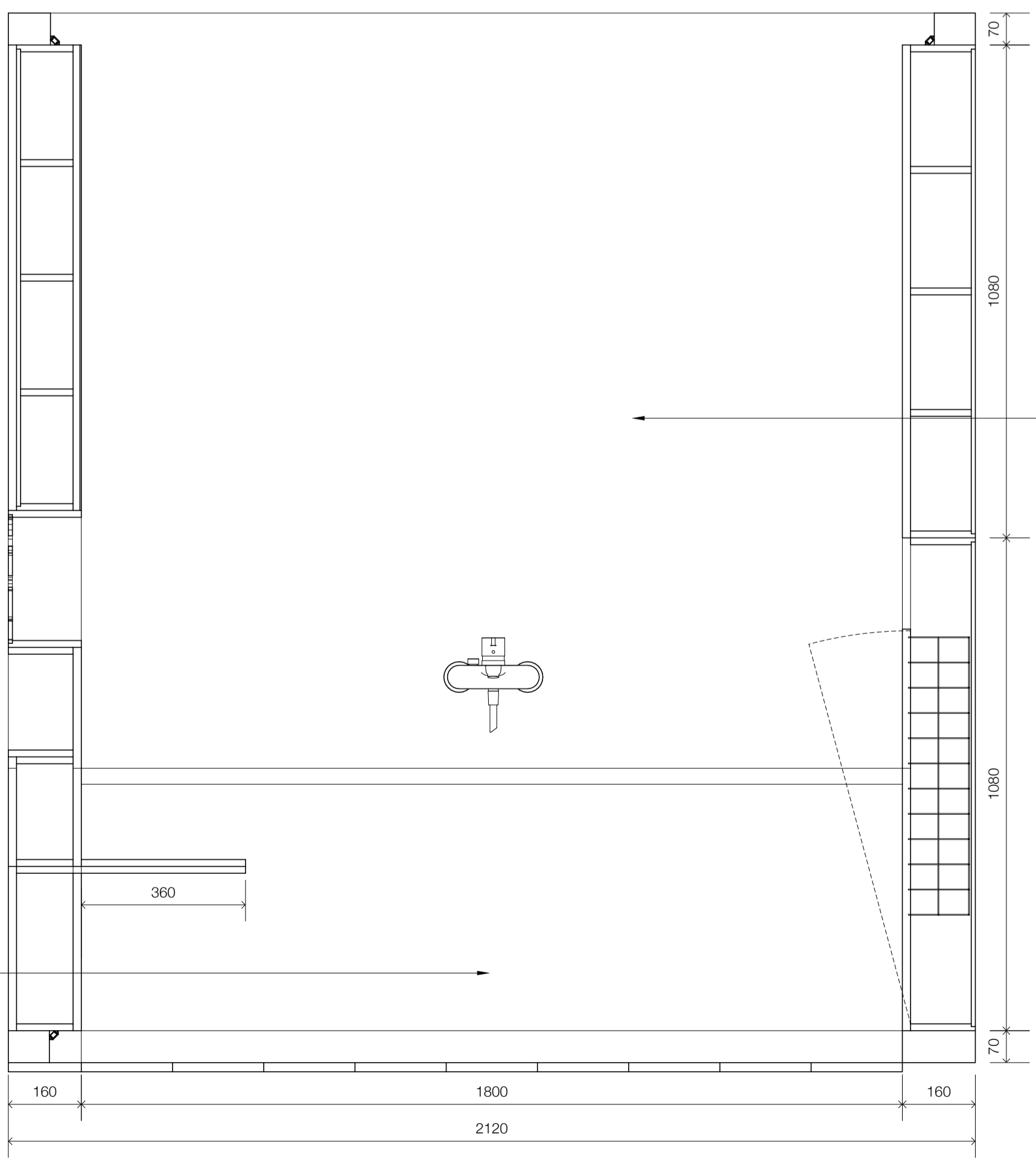

Section CC

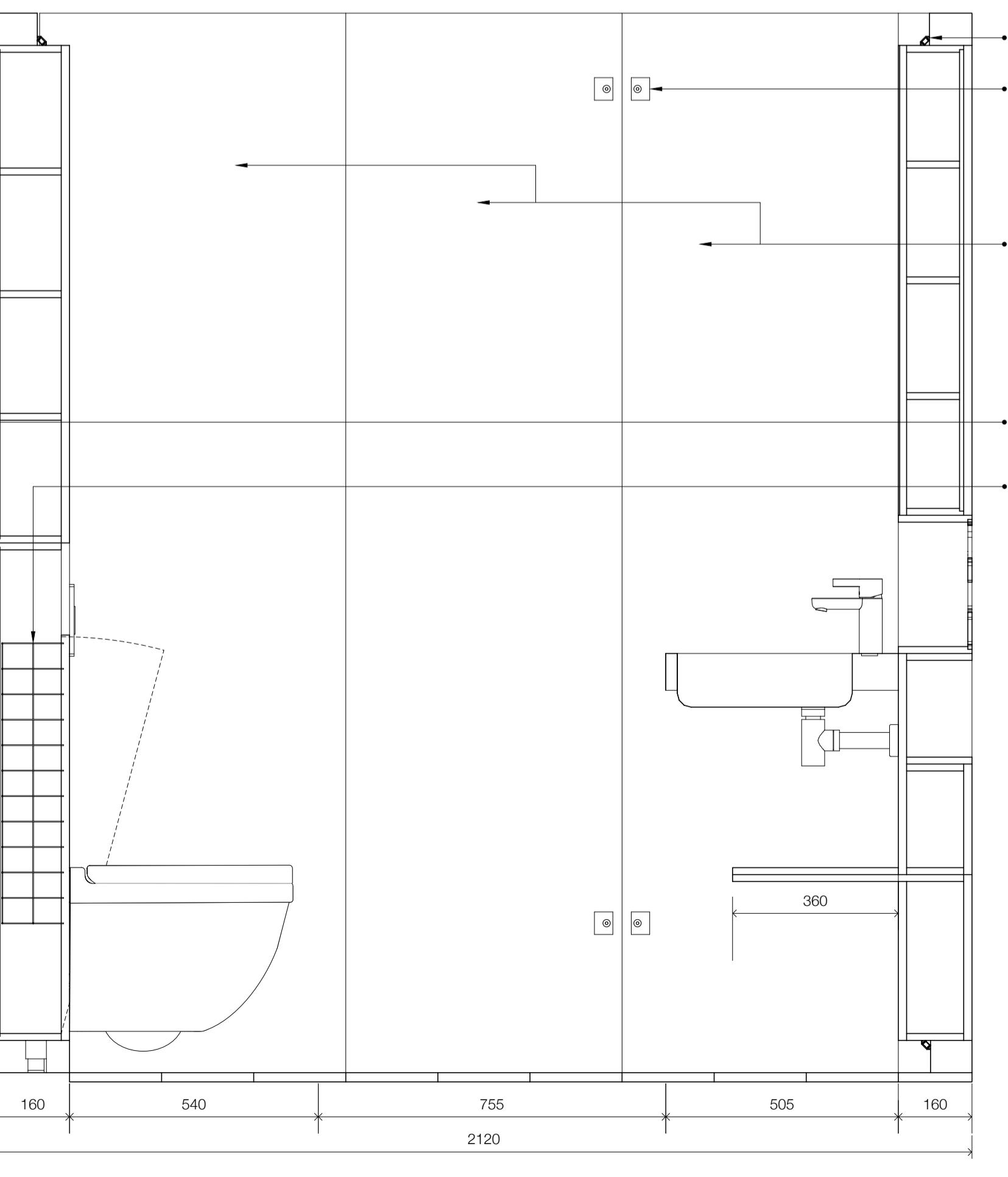

Section DD

- C Minor Revision 18/05/2015
- B Revised to include laundry basket, wall mounted bath mixer and towel warmer location 15/05/2015
- A Issued for Construction 06/05/2015

Barnaby Gunning Architecture
 63 Loudoun Rd, London NW8 0DQ, UK
 +44 20 73 72 24 24
 barnabygunning.com

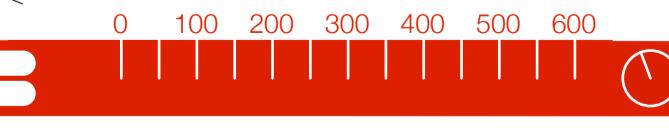

drawing: 280_D_220 revision: C
 date: 18 May 2015
 address: 90 South Hill Park London NW3 2SN
 room: Second Floor Main Bathroom Joinery
 scale: 1:10@A1
 status: CONSTRUCTION

NOTES
 © The drawing copyright Barnaby Gunning 2013
 Do not scale from this drawing
 Dimensions to be verified on site prior to construction.
 Unless otherwise indicated, all dimensions are in millimetres.

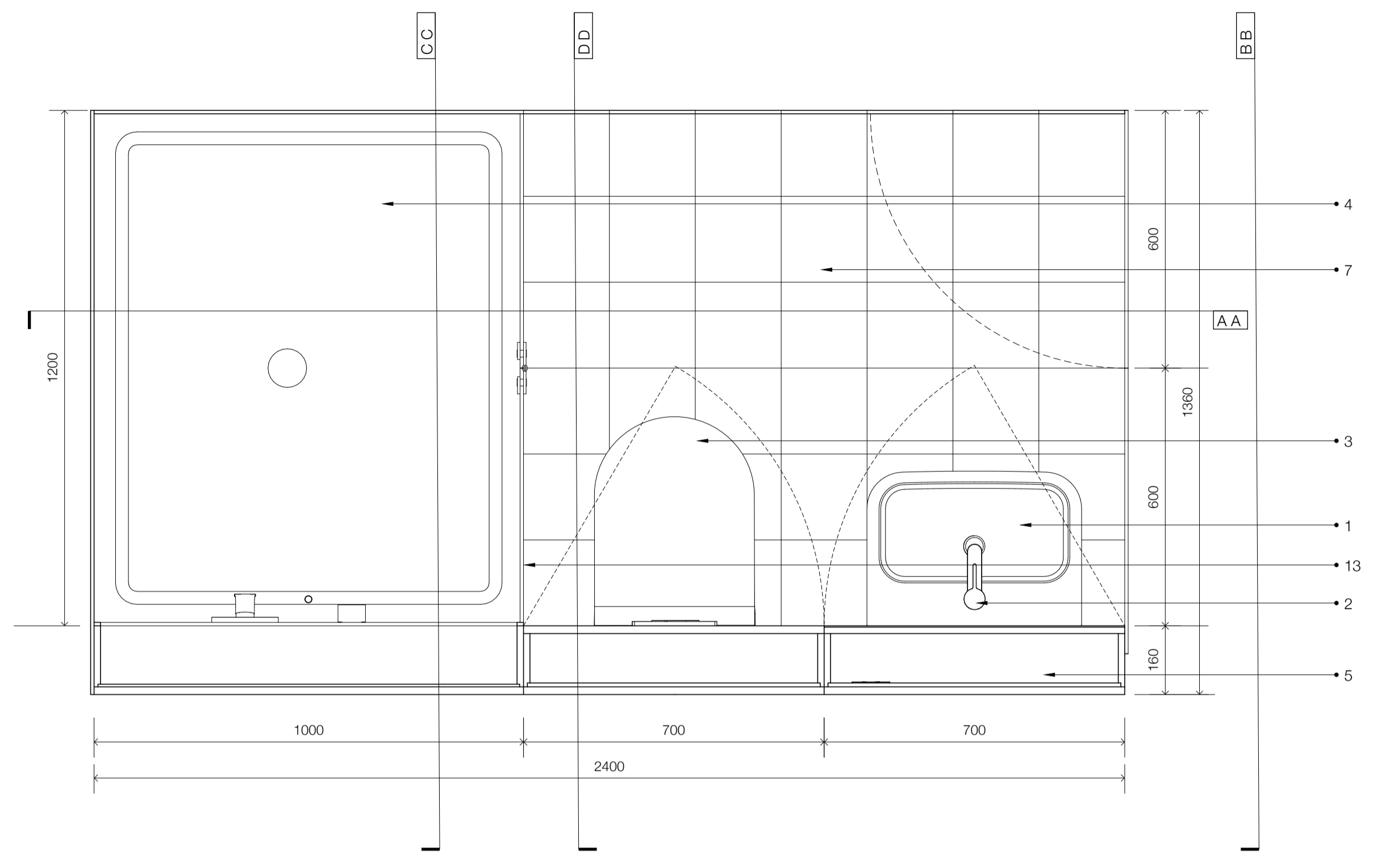

Plan section

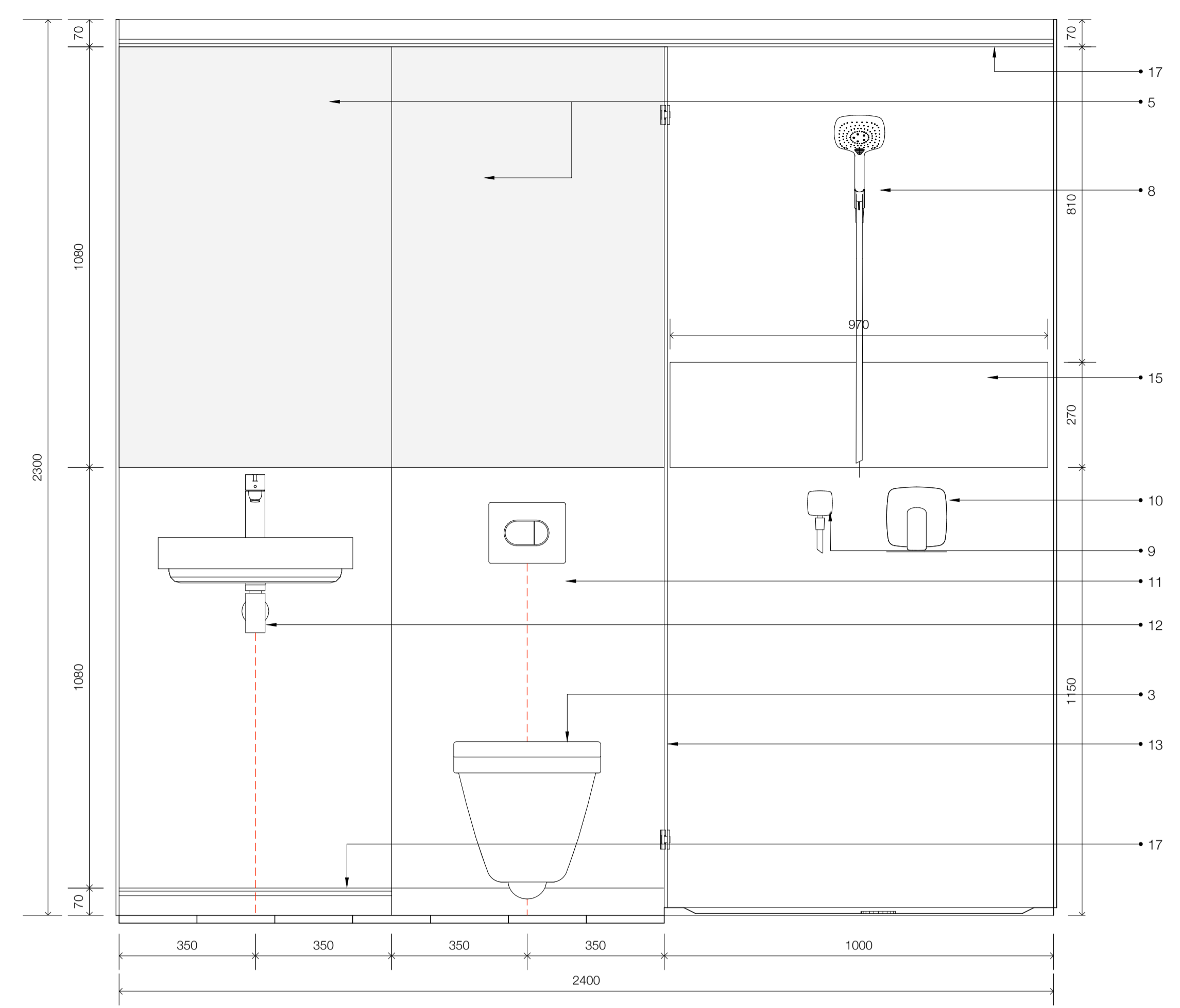

Section AA

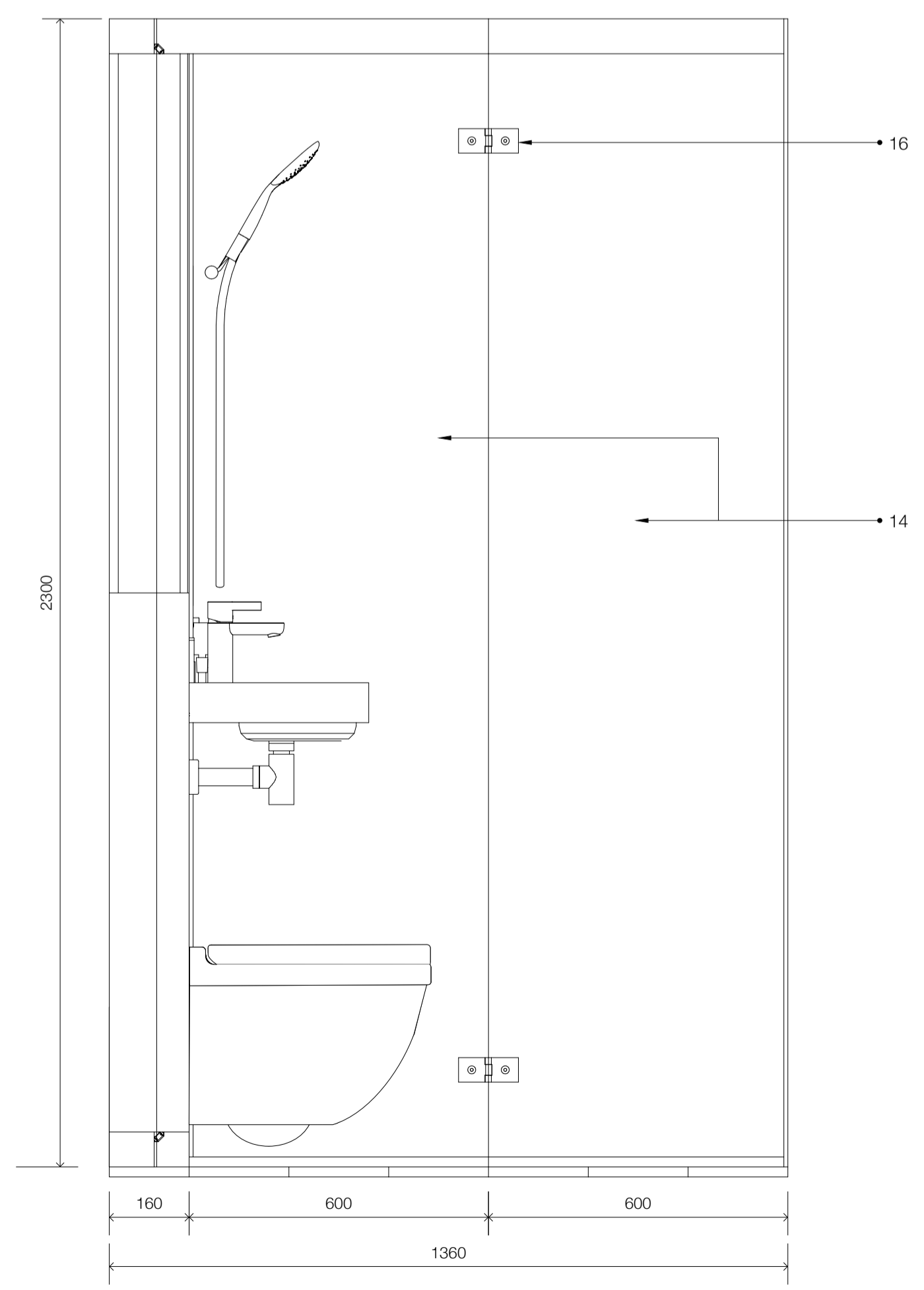

Section BB

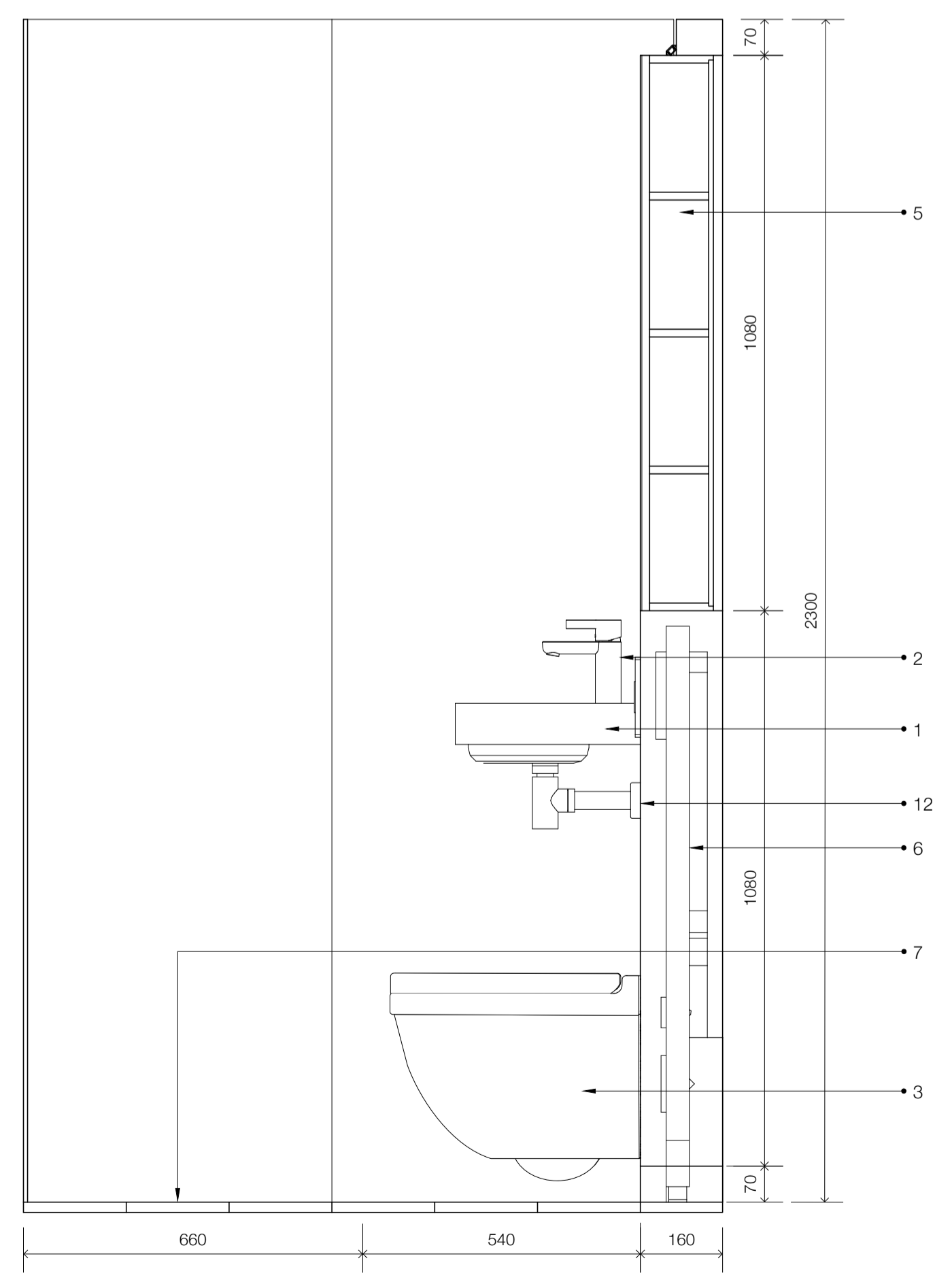

Section DD

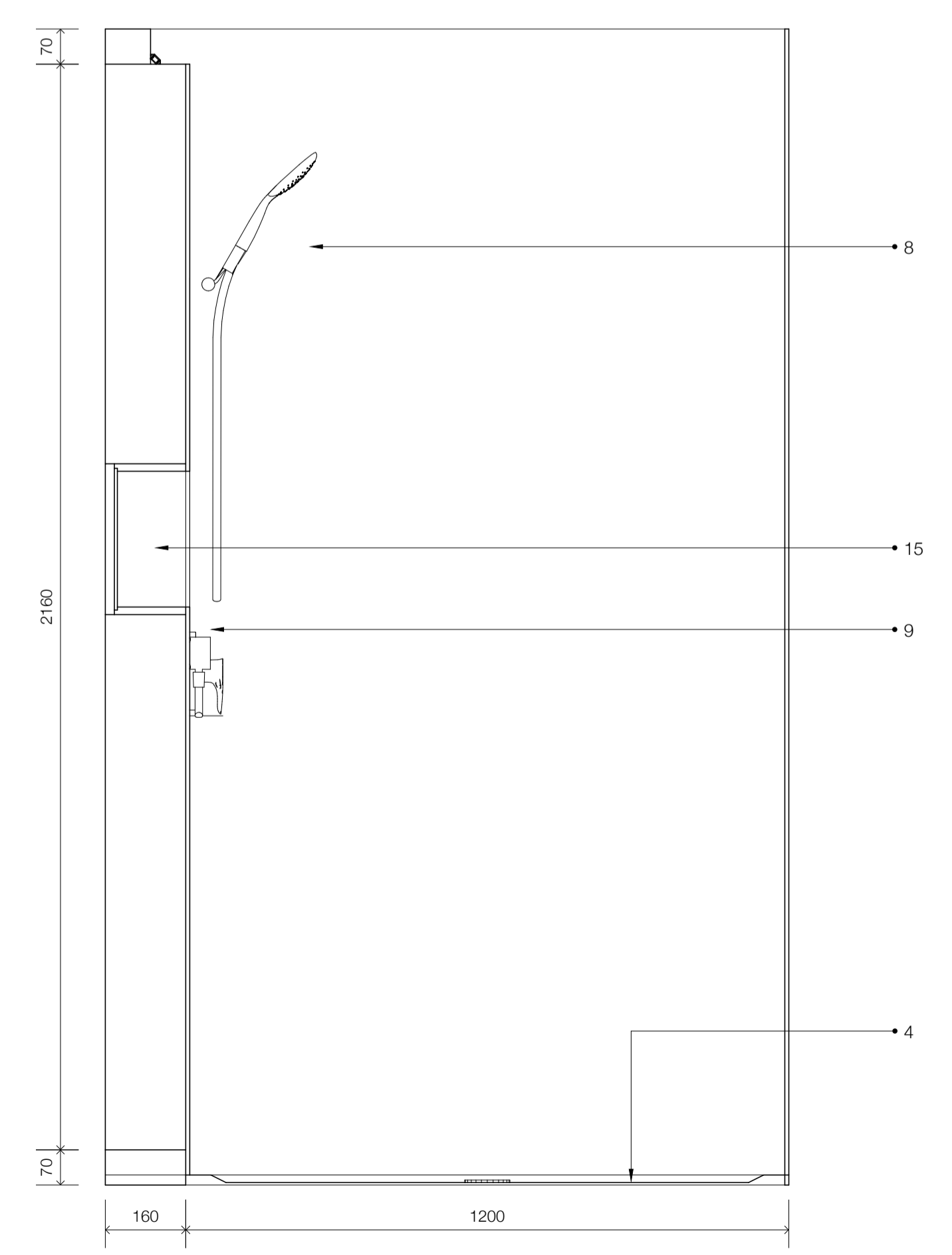

Section CC

- Key**
- 1 duravit happy D 500mm basin
 - 2 hansgrohe metris s basin mixer
 - 3 duravit stark 3 WC
 - 4 bette 1200x1000 rectangular shower
 - 5 bathroom cabinet in satin lacquered 15mm MDF with 15mm door on blum soft-close hinges with 3mm mirror facing
 - 6 grohe rapid SL 1.13 cistern
 - 7 marrakech tiles to floor
 - 8 hansgrohe puravida handshower
 - 9 hansgrohe fixfit wall outlet for shower
 - 10 hansgrohe thermostatic mixer with diverter
 - 11 grohe metropolitan chromed flush plate
 - 12 crosswater chromed waste and trap
 - 13 8mm shower glass
 - 14 sandblasted 8mm glass fixed panels and door to bathroom
 - 15 alcove
 - 16 dorma shower hinges
 - 17 LED iguzzini underscore15 angolare
- note: all MDF to be moisture resistant grade.

C	Minor Revision	18/05/2015
B	Revised	15/05/2015
A	Issued for Construction	06/05/2015

Barnaby Gunning Architecture
 63 Loudoun Rd, London NW8 0DQ, UK
 +44 20 73 72 24 24
 barnabygunning.com

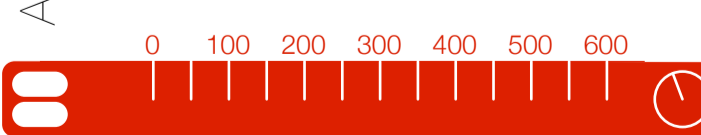

drawing: 280_D_221 revision: C
 date: 18 May 2015
 address: 90 South Hill Park
 London NW3 2SN
 project: Second Floor Bathroom
 Joinery
 scale: 1:10@A1
 status: CONSTRUCTION

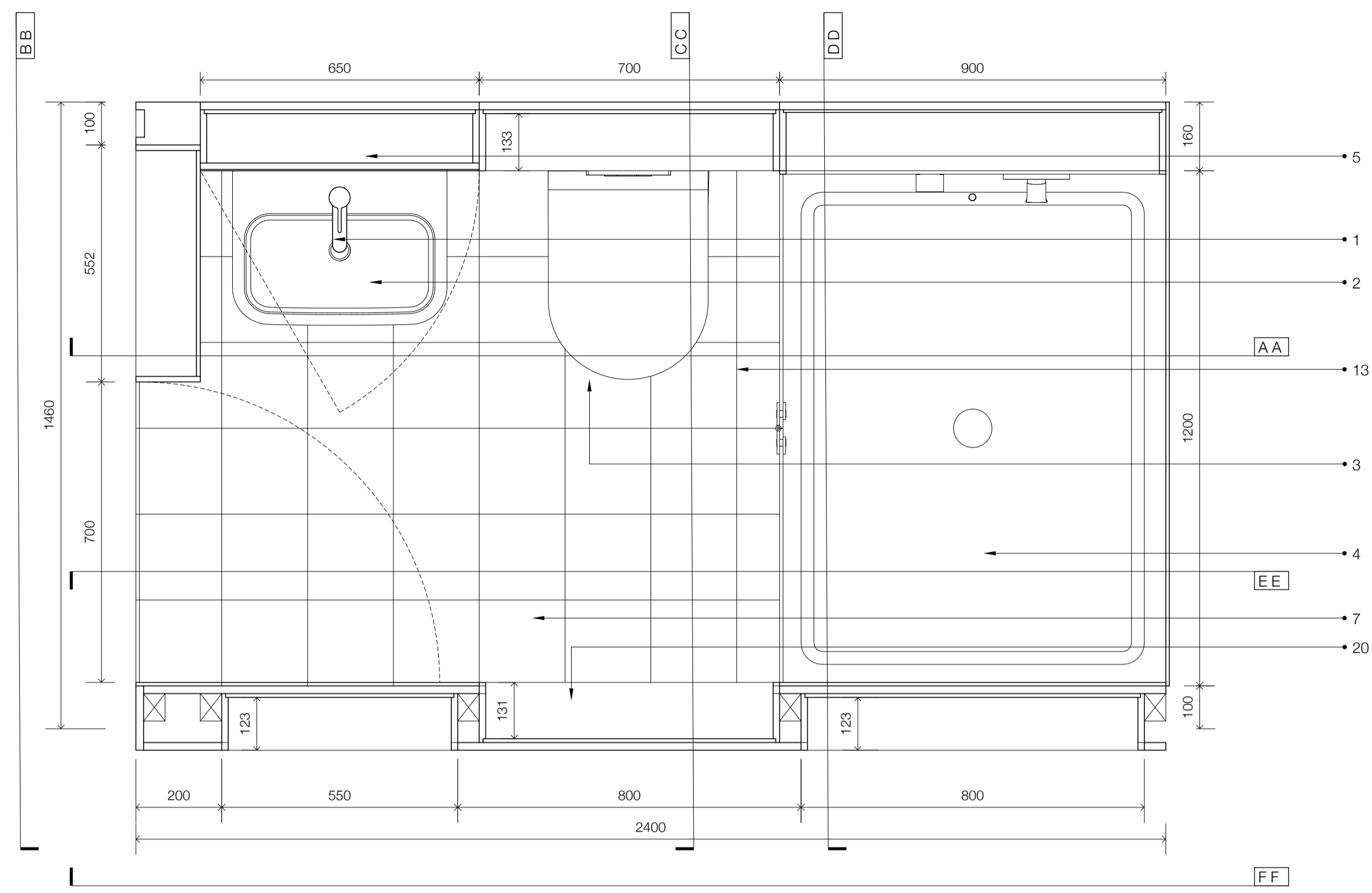

Plan section

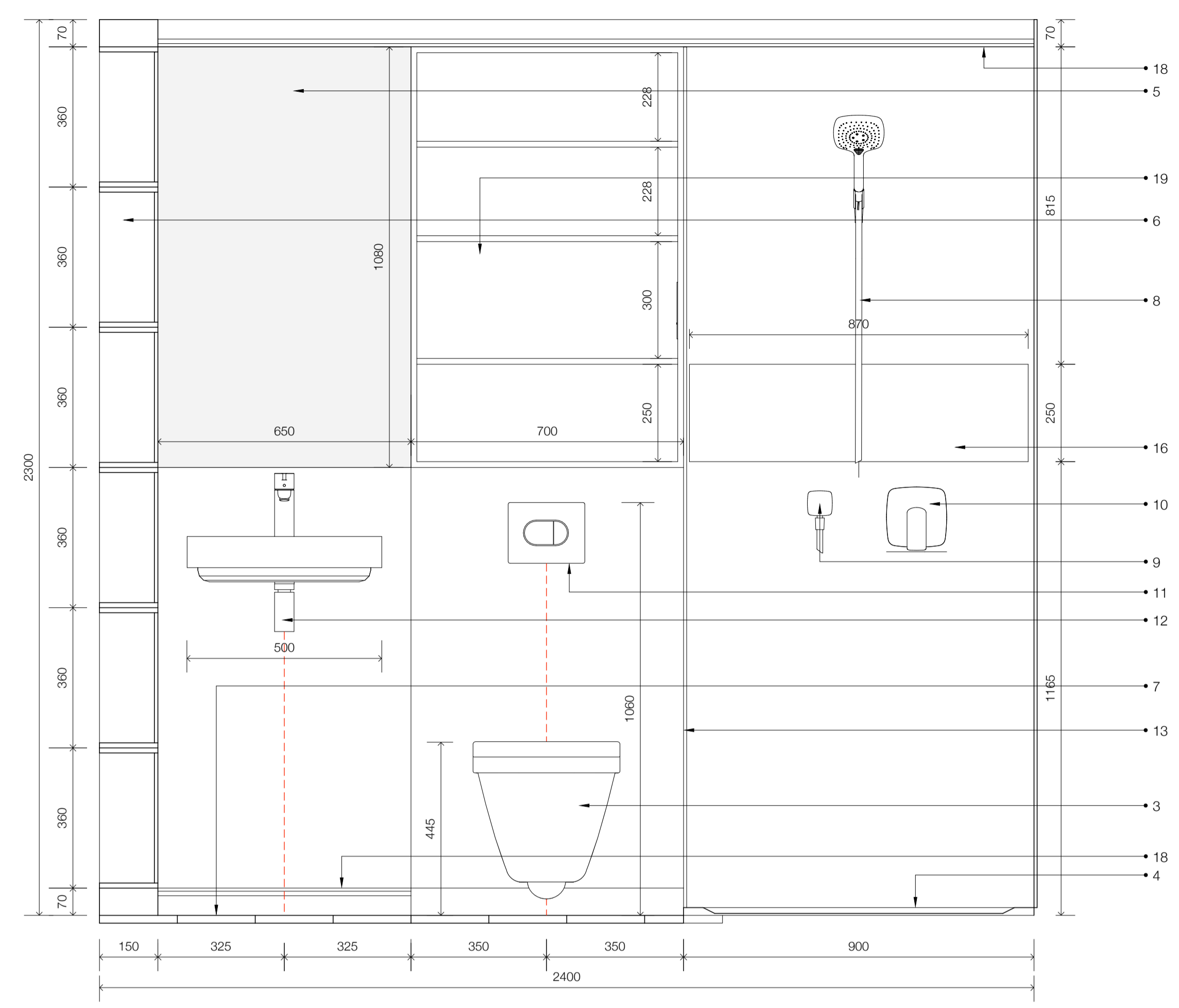

Section AA

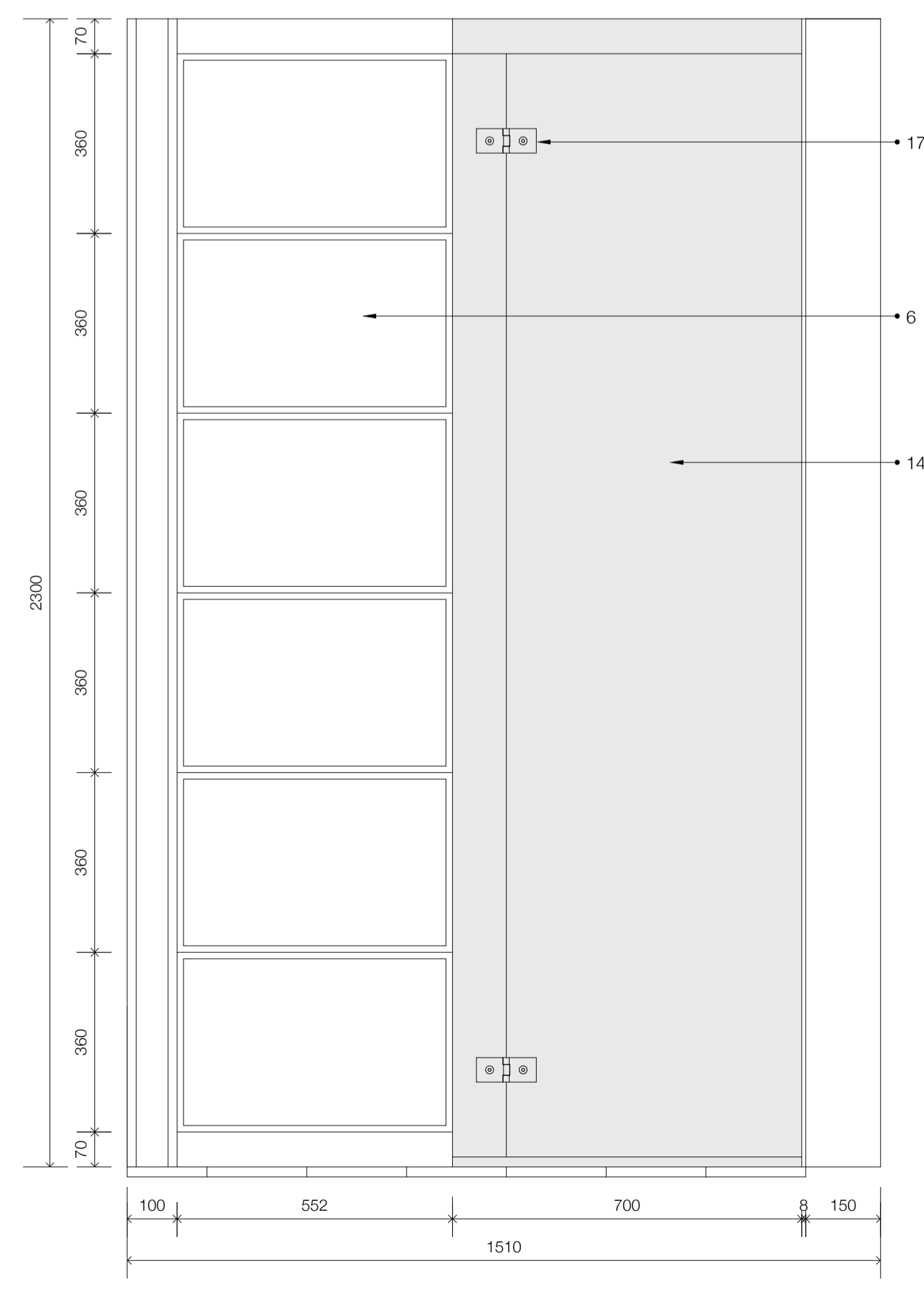

Section BB

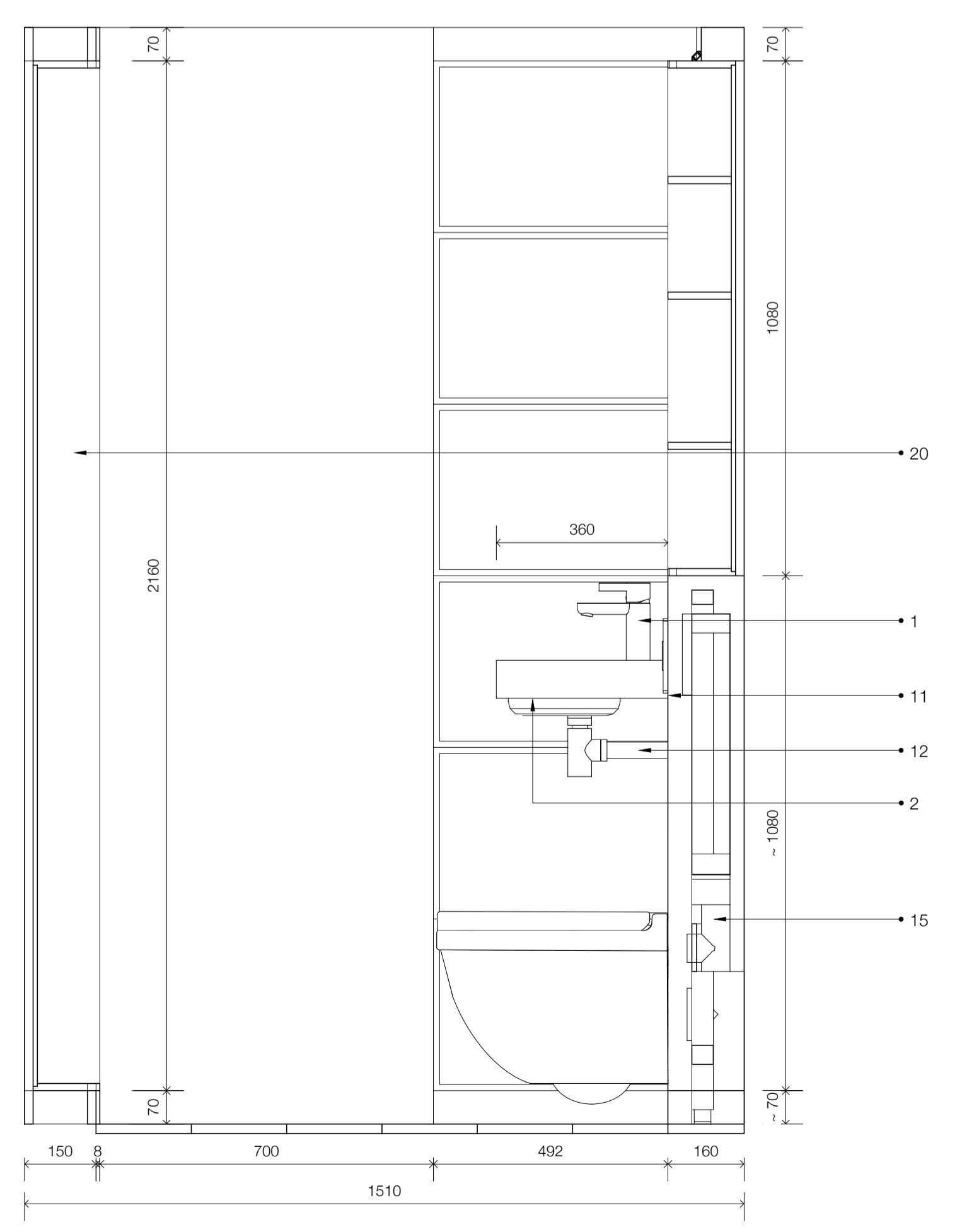

Section CC

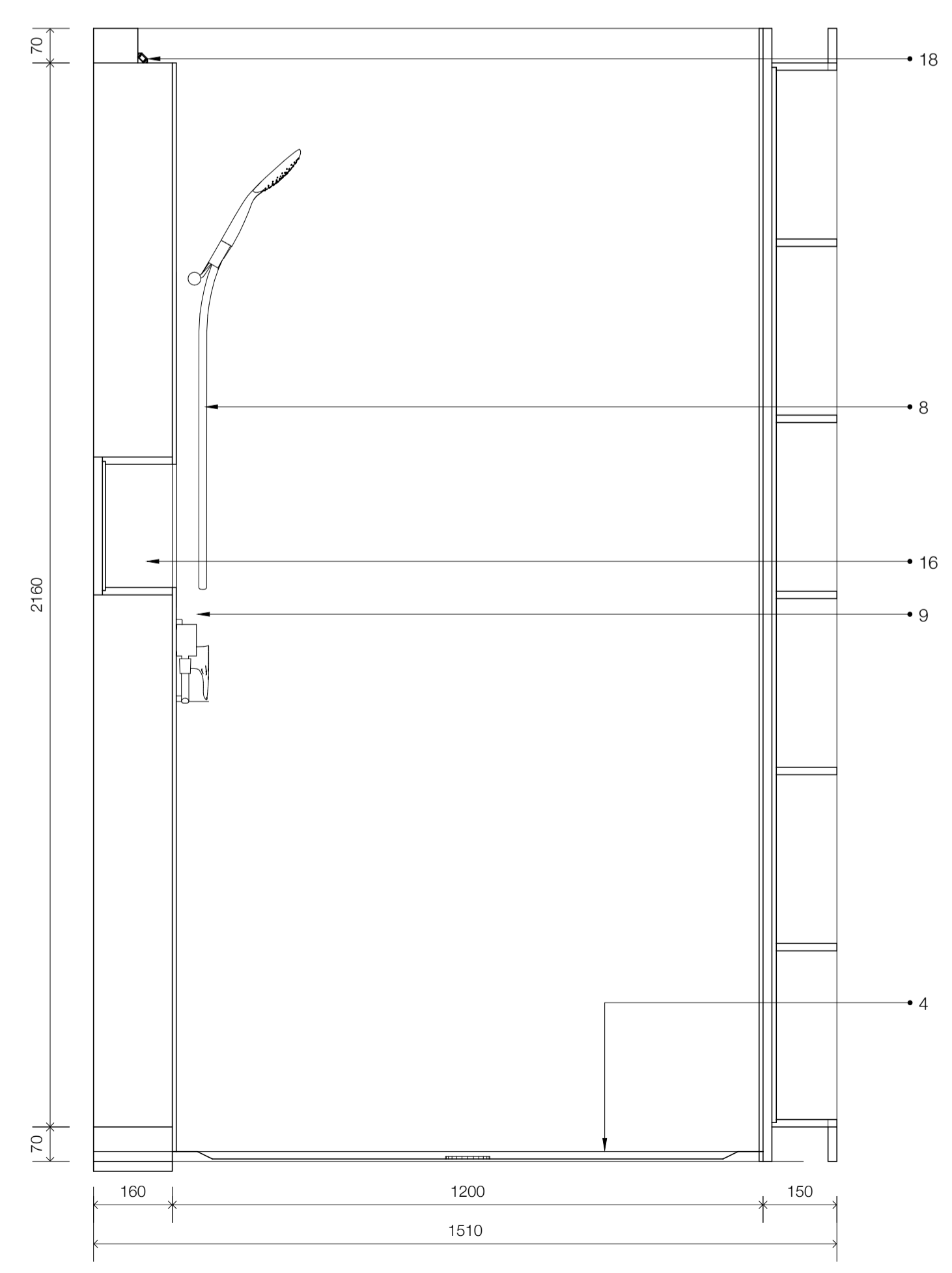

Section DD

- Key**
- 1 hansgrohe metris s basin mixer
 - 2 duravit happy D 500mm basin
 - 3 duravit stark 3 WC
 - 4 bette 1200x900 rectangular shower
 - 5 bathroom cabinet in satin lacquered 15mm MDF with 15mm door on blum soft-close hinges shelves (open to bedroom side) 613w x 360h x 150d
 - 6 marrakech tiles to floor
 - 7 hansgrohe puravida handshower
 - 8 hansgrohe fixfit wall outlet for shower
 - 9 hansgrohe thermostatic mixer
 - 10 grohe metropolitan chromed flush plate
 - 11 crosswater chromed waste and trap
 - 12 8mm shower glass
 - 13 sandblasted 8mm glass fixed panels and door to bathroom
 - 14 grohe rapid SL 1.13 cistern
 - 15 alcove 970w x 250h x 144d
 - 16 dorma shower hinges
 - 17 LED iguzzini underscore15 angolare shelves in satin lacquered 15mm MDF
 - 18 niche for towel hanging etc.
- note: all MDF to be moisture resistant grade.

F	Minor Revision	20/05/2015
D	Minor Revision	19/05/2015
C	Minor Revision	18/05/2015
B	Revised to include open shelves, niche and revised detail for doorway	15/05/2015
A	Issued for Construction	06/05/2015

Barnaby Gunning Architecture
 63 Loudoun Rd, London NW8 0DQ, UK
 +44 20 73 72 24 24
 barnabygunning.com

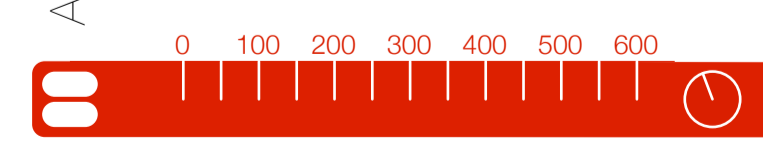

NOTES

© The drawing copyright Barnaby Gunning 2013
Do not scale from this drawing.
Dimensions to be verified on site prior to construction.
Unless otherwise indicated, all dimensions are in millimetres.

Key

- 1 hansgrohe metris s basin mixer
- 2 duravit happy D 500mm basin
- 3 duravit stark 3 WC
- 4 bette 1200x1000 rectangular shower
- 5 bathroom cabinet in satin lacquered 15mm MDF with 15mm door on blum soft-close hinges shelves (open to bedroom side)
- 6 613w x 360h x 150d
- 7 marrakech tiles to floor
- 8 hansgrohe puravida handshower
- 9 hansgrohe fixfit wall outlet for shower
- 10 hansgrohe thermostatic mixer
- 11 grohe metropolitan chromed flush plate
- 12 crosswater chromed waste and trap
- 13 8mm shower glass
- 14 sandblasted 8mm glass fixed panels and door to bathroom
- 15 grohe rapid SL 1.13 cistern
- 16 alcove 970w x 250h x 144d
- 17 dorma shower hinges
- 18 LED iguzzini underscore15 angolare shelves in satin lacquered 15mm MDF
- 19 shelves in satin lacquered 15mm MDF
- 20 niche for towel hanging etc.
- 21 alcove
- 22 alcove with shelves

note: all MDF to be moisture resistant grade.

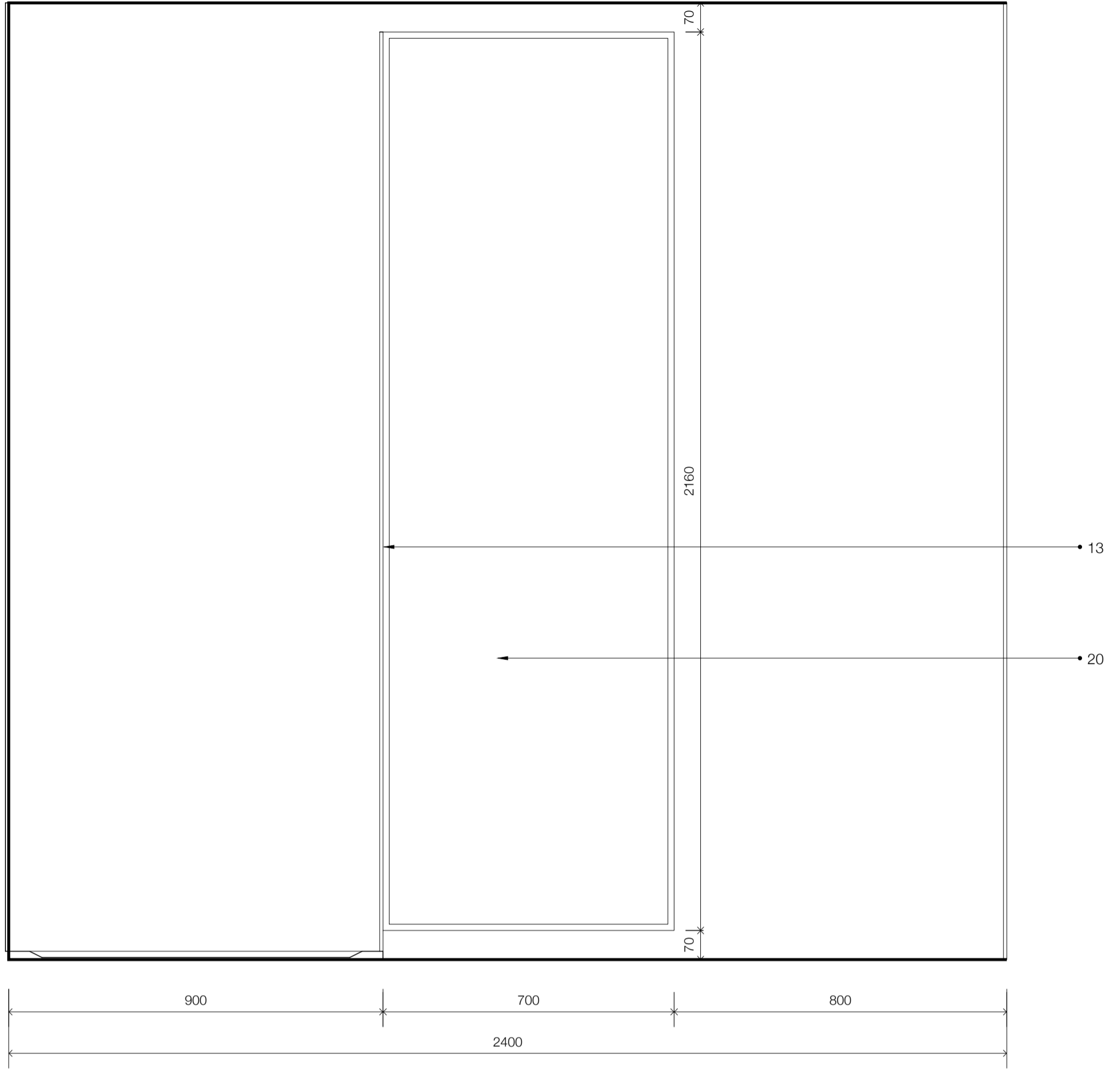

Section EE

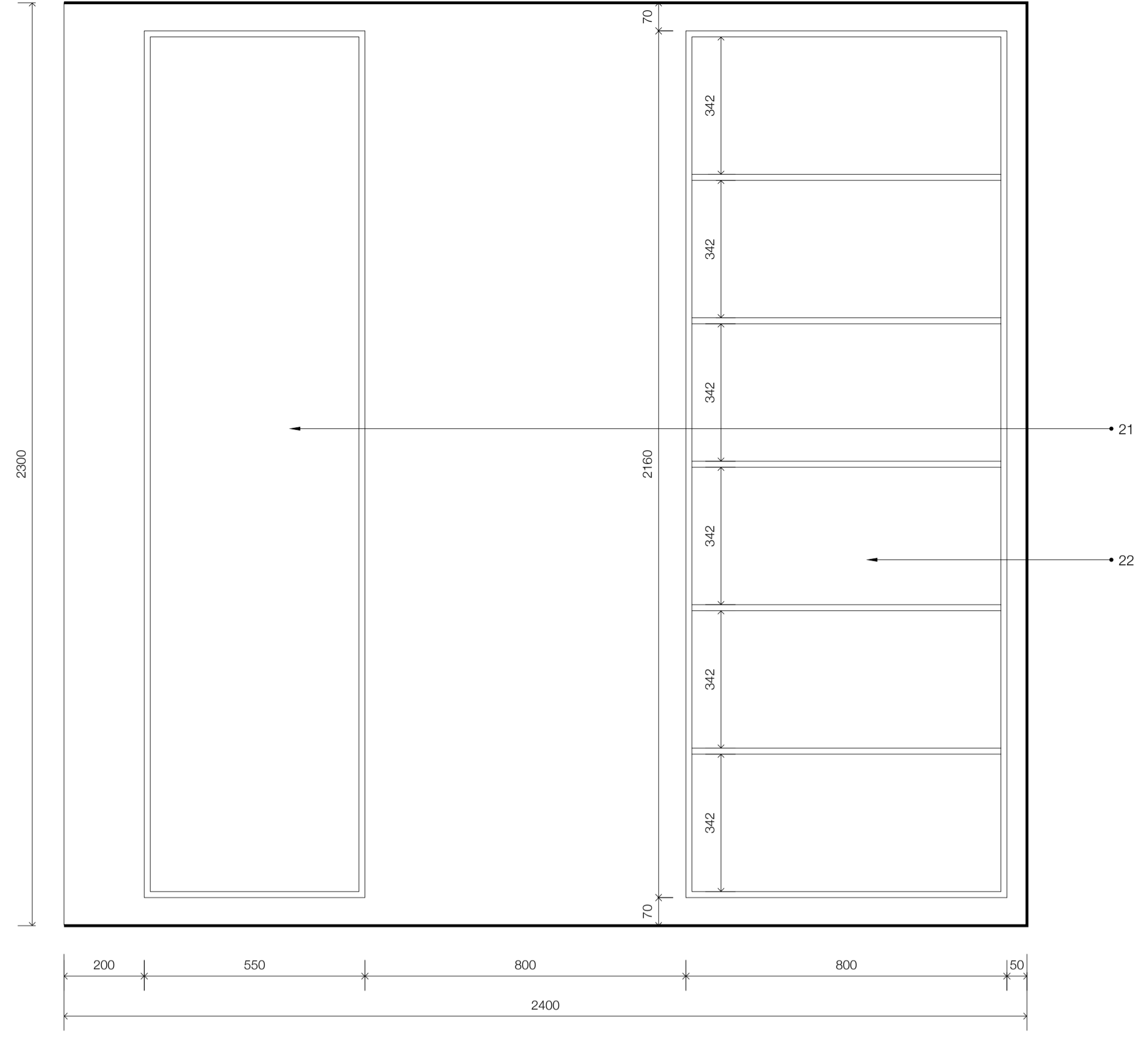

Section FF (view from bedroom)

E	Minor Revision	20/05/2015
D	Minor Revision	19/05/2015
C	Minor Revision	18/05/2015
B	Revised to include open shelves, niche and revised detail for doorway	15/05/2015
A	Issued for Construction	06/05/2015

Barnaby Gunning Architecture
63 Loudoun Rd, London NW8 0DQ, UK
+44 20 73 72 24 24
barnabygunning.com

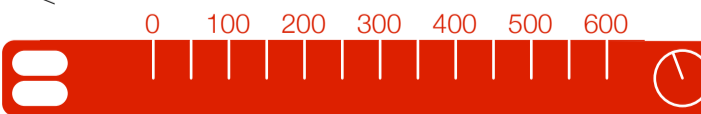

Barnaby Gunning
drawing: 280_D_231
date: 20 May 2015
address: 90 South Hill Park, London, NW3 2SN
title: First Floor Bathroom Joinery
scale: 1:10@A1
status: CONSTRUCTION

NOTES
 © This drawing copyright Barnaby Gunning 2013
 Do not scale from this drawing
 Dimensions to be verified on site prior to construction.
 Unless otherwise indicated, all dimensions are in millimetres.

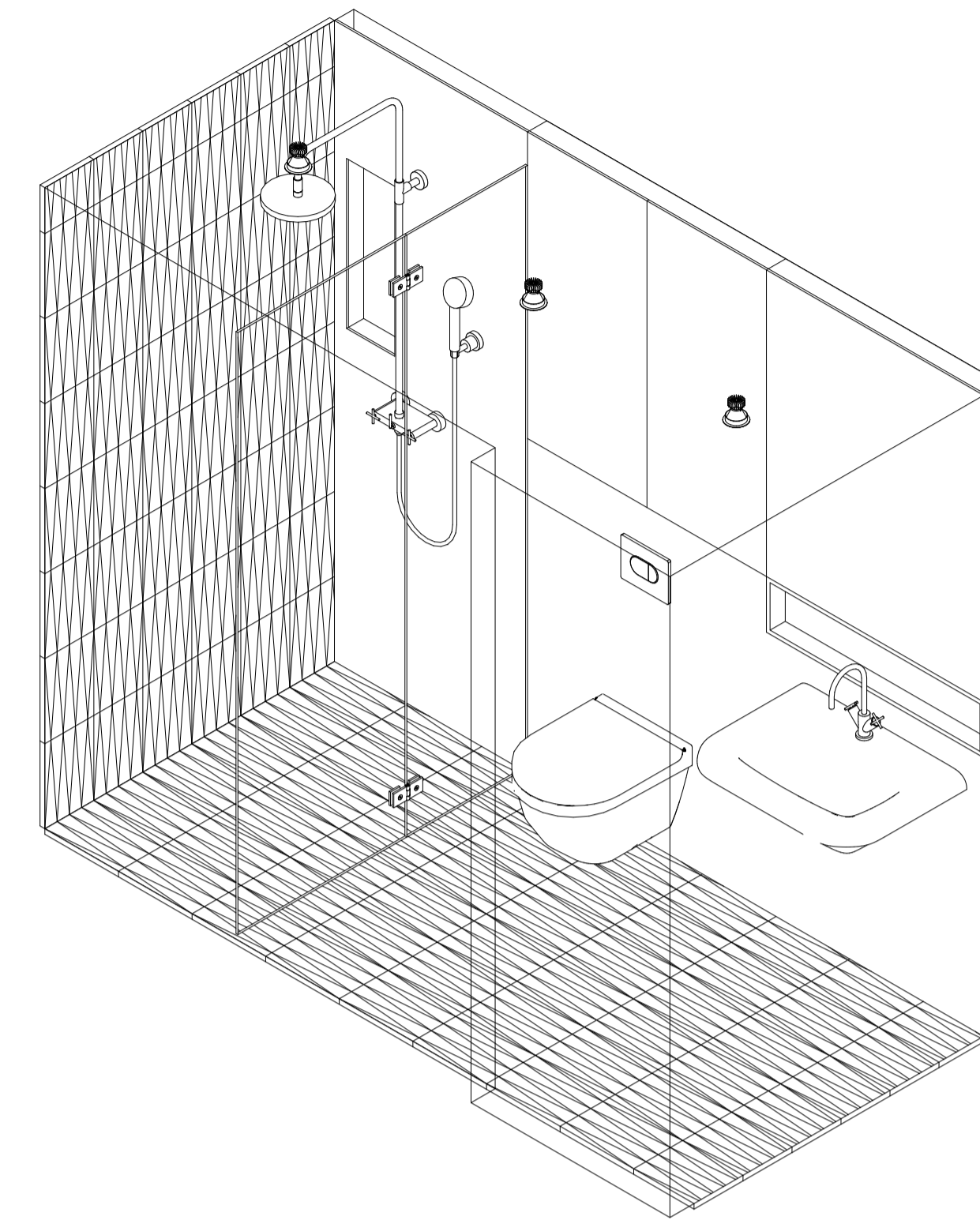
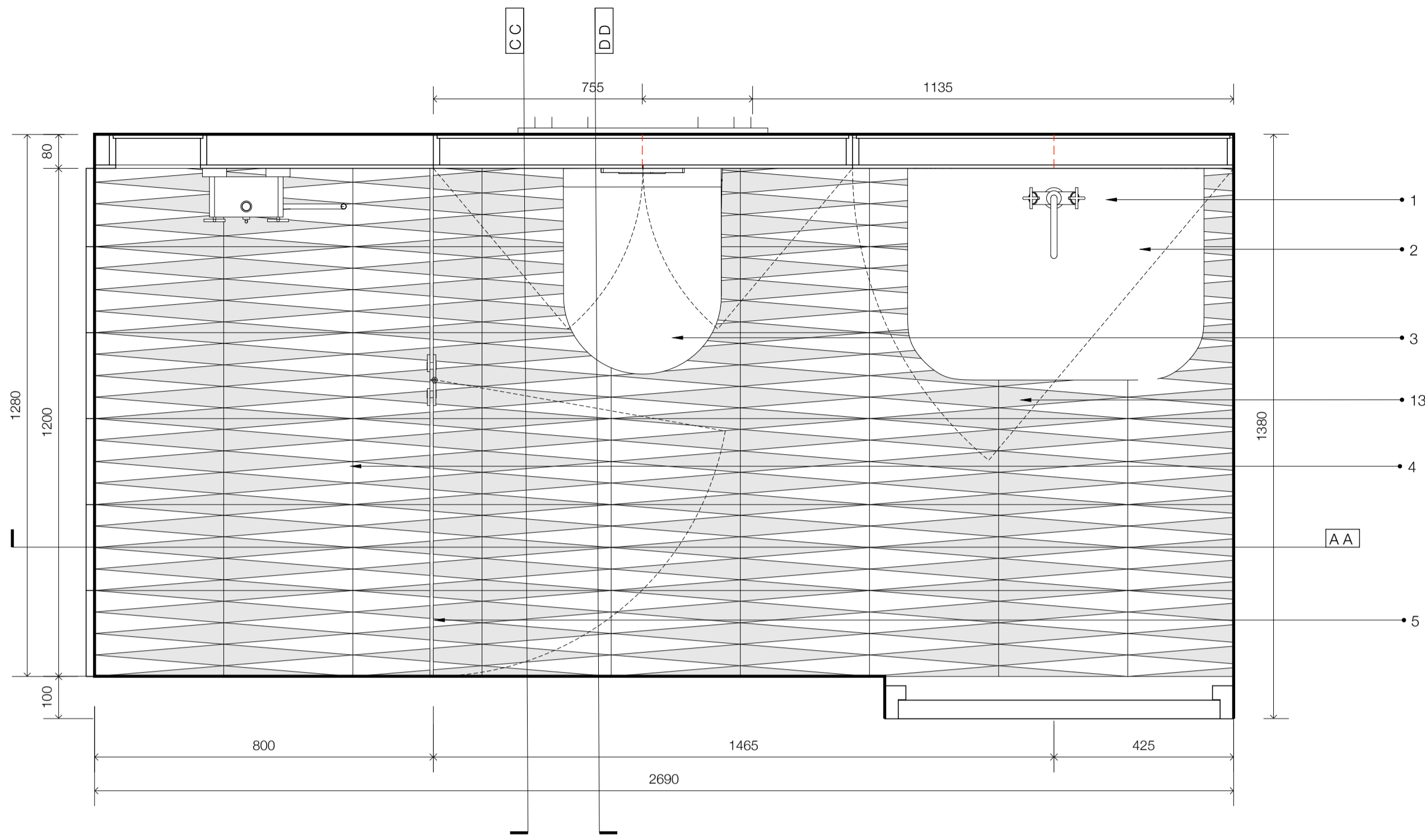

- Key**
- 1 hansgrohe metris s basin mixer
 - 2 duravit happy D 500mm basin
 - 3 duravit stark 3 WC
 - 4 bette 1200x1000 rectangular shower
 - 5 8mm shower glass
 - 6 hansgrohe puravida handshower
 - 7 hansgrohe fixfit wall outlet for shower
 - 8 hansgrohe thermostatic mixer
 - 9 grohe metropolitan chromed flush plate
 - 10 crosswater chromed waste and trap
 - 11 dorma shower hinges
 - 12 grohe rapid SL 1.13 cistern
 - 13 marrakech tiles to floor

note: all MDF to be moisture resistant grade.

Plan section

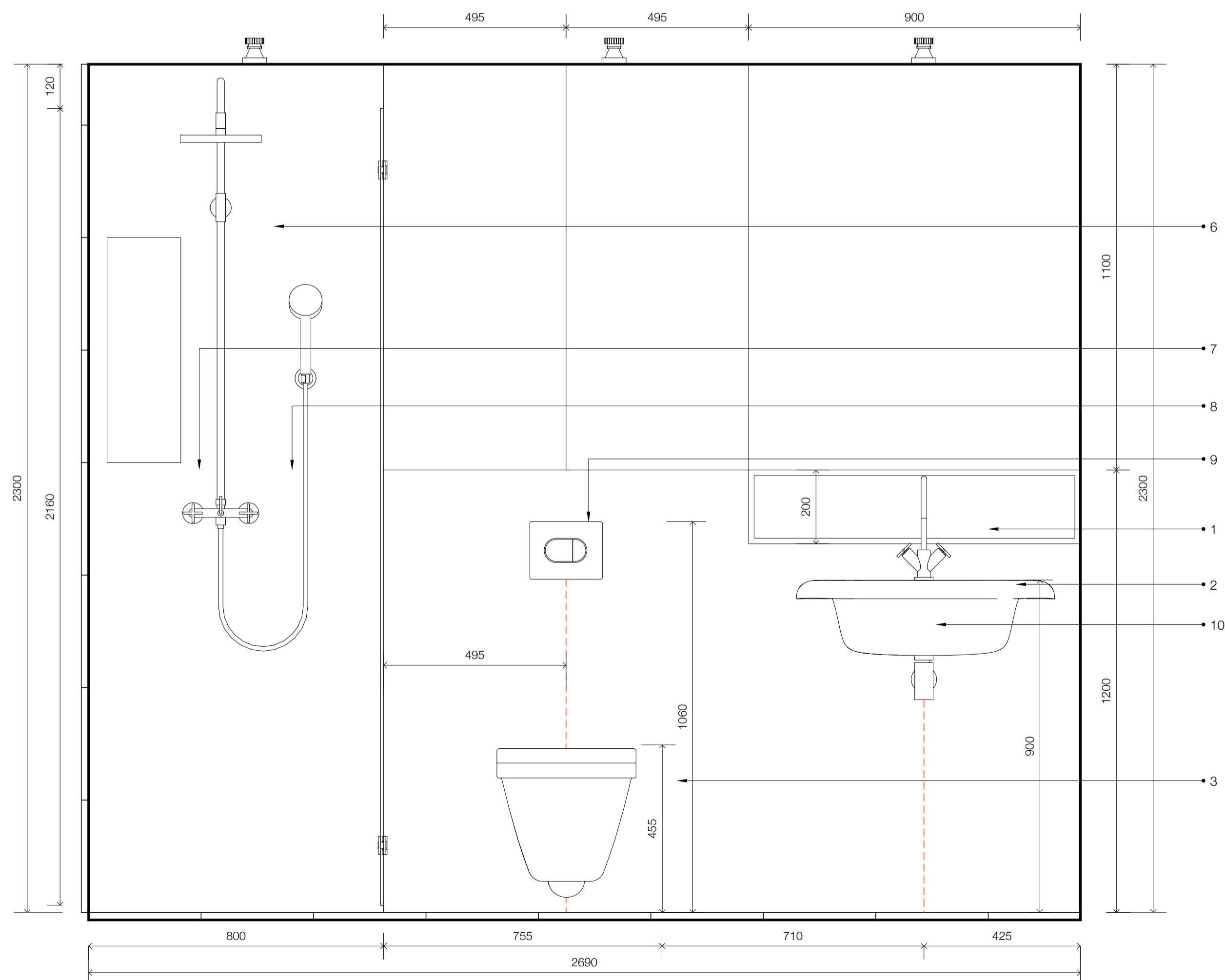

Section BB

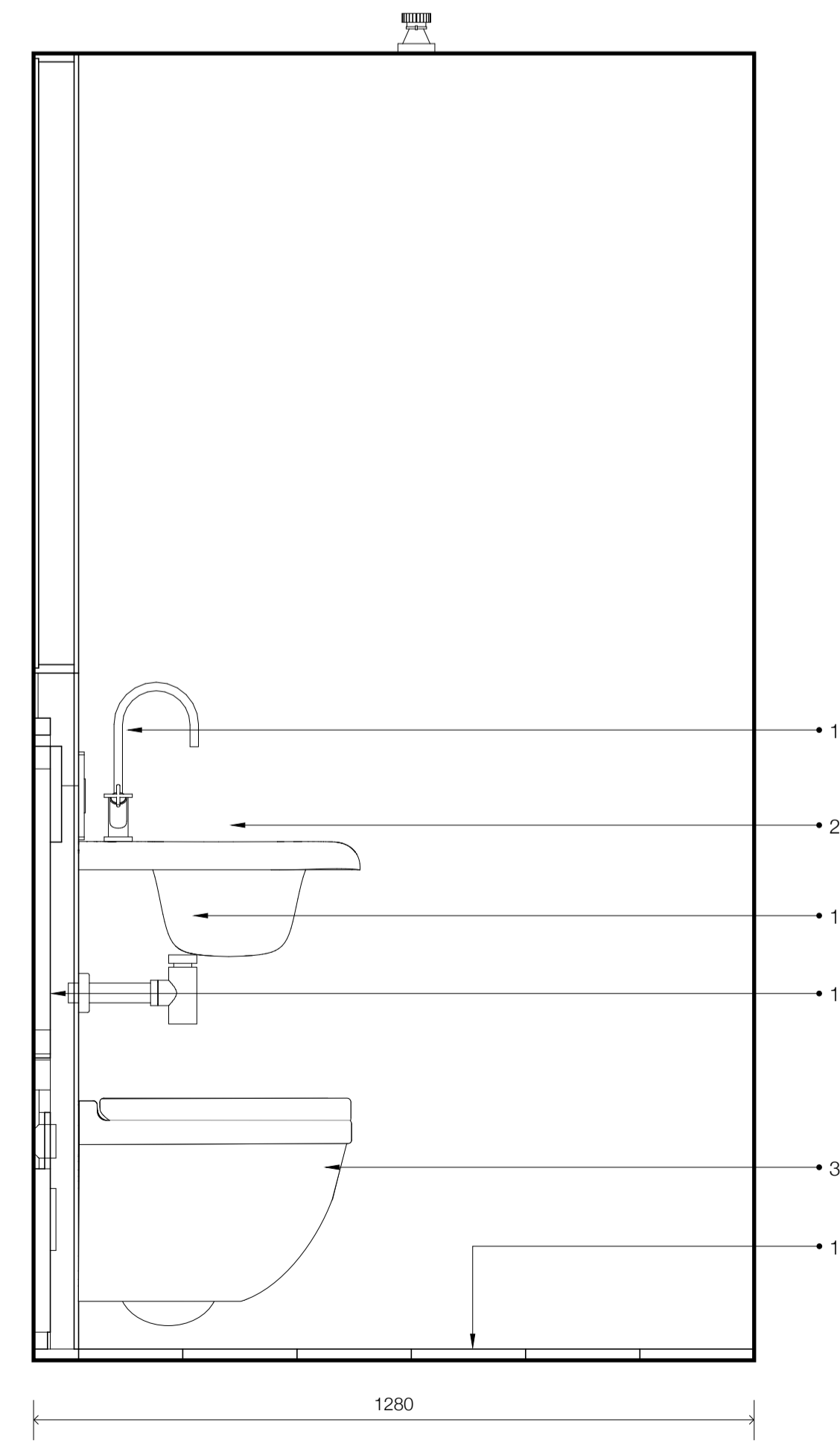

Section CC

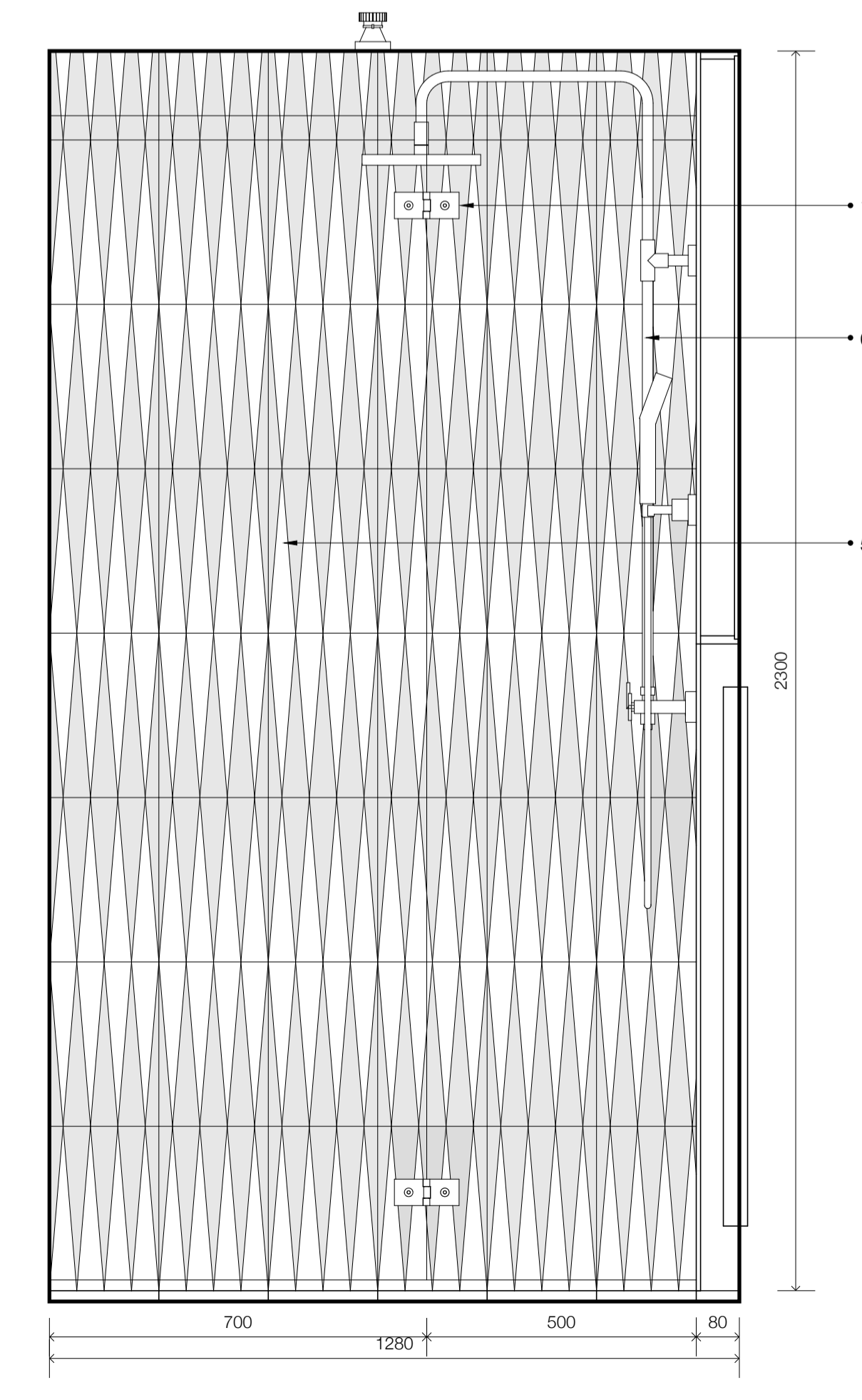

Section DD

C	Revised	08/06/2015
B	Minor Revision	18/05/2015
A	Issued for Construction	06/05/2015

Barnaby Gunning Architecture
 63 Loudoun Rd, London NW8 0DQ, UK
 +44 20 73 72 24 24
 barnabygunning.com

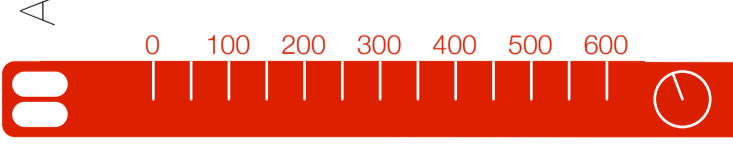

drawing: 280_D_223 revision: C
 date: 08 June 2015
 address: 90 South Hill Park London NW3 2SN
 floor: Lower Ground Floor Bathroom Joinery
 scale: 1:10@A1
 status: CONSTRUCTION

NOTES
 © The drawing copyright Barnaby Gunning 2013
 Do not scale from this drawing.
 Dimensions to be verified on site prior to construction.
 Unless otherwise indicated, all dimensions are in millimetres.

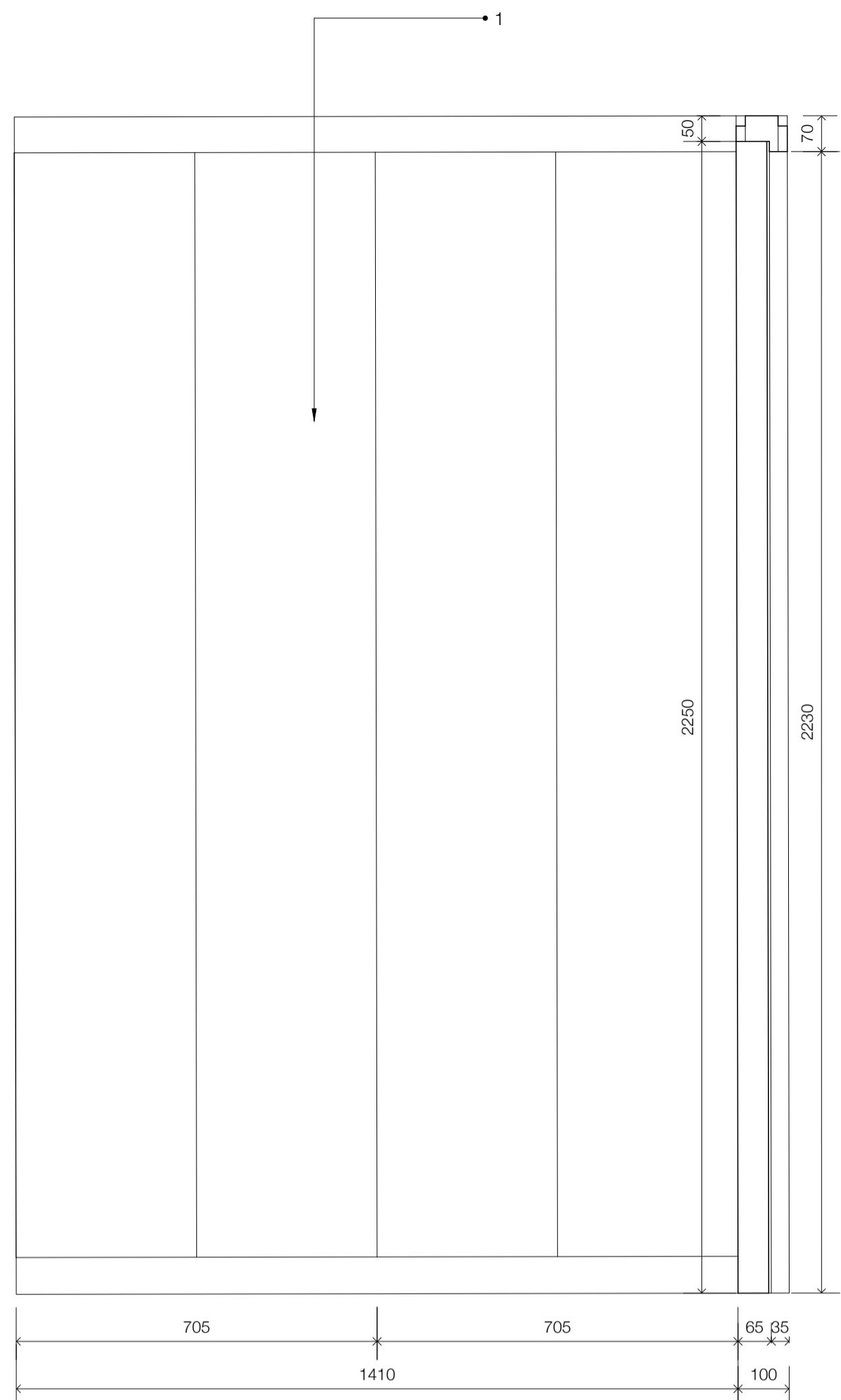

Front

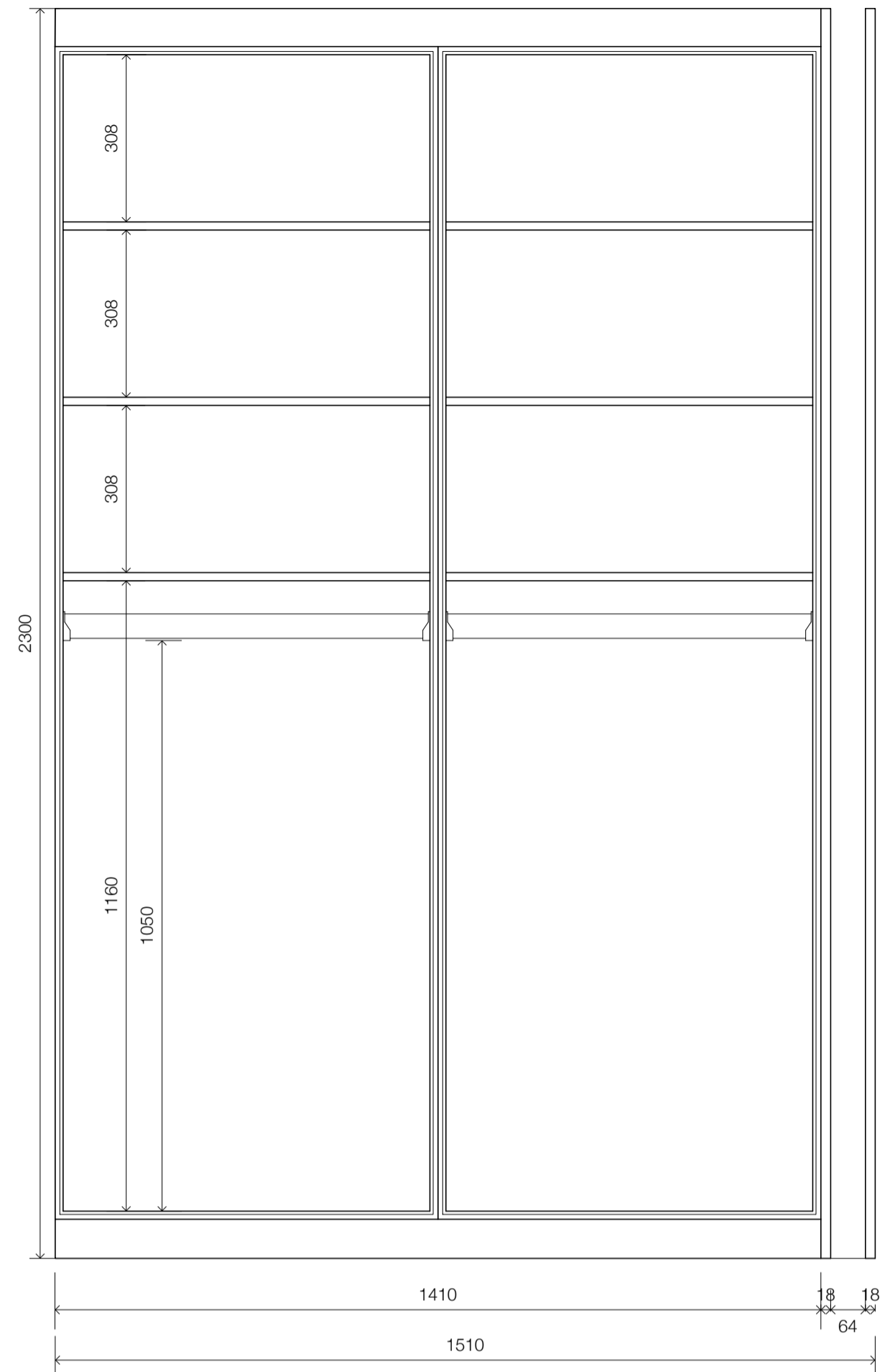

Section AA

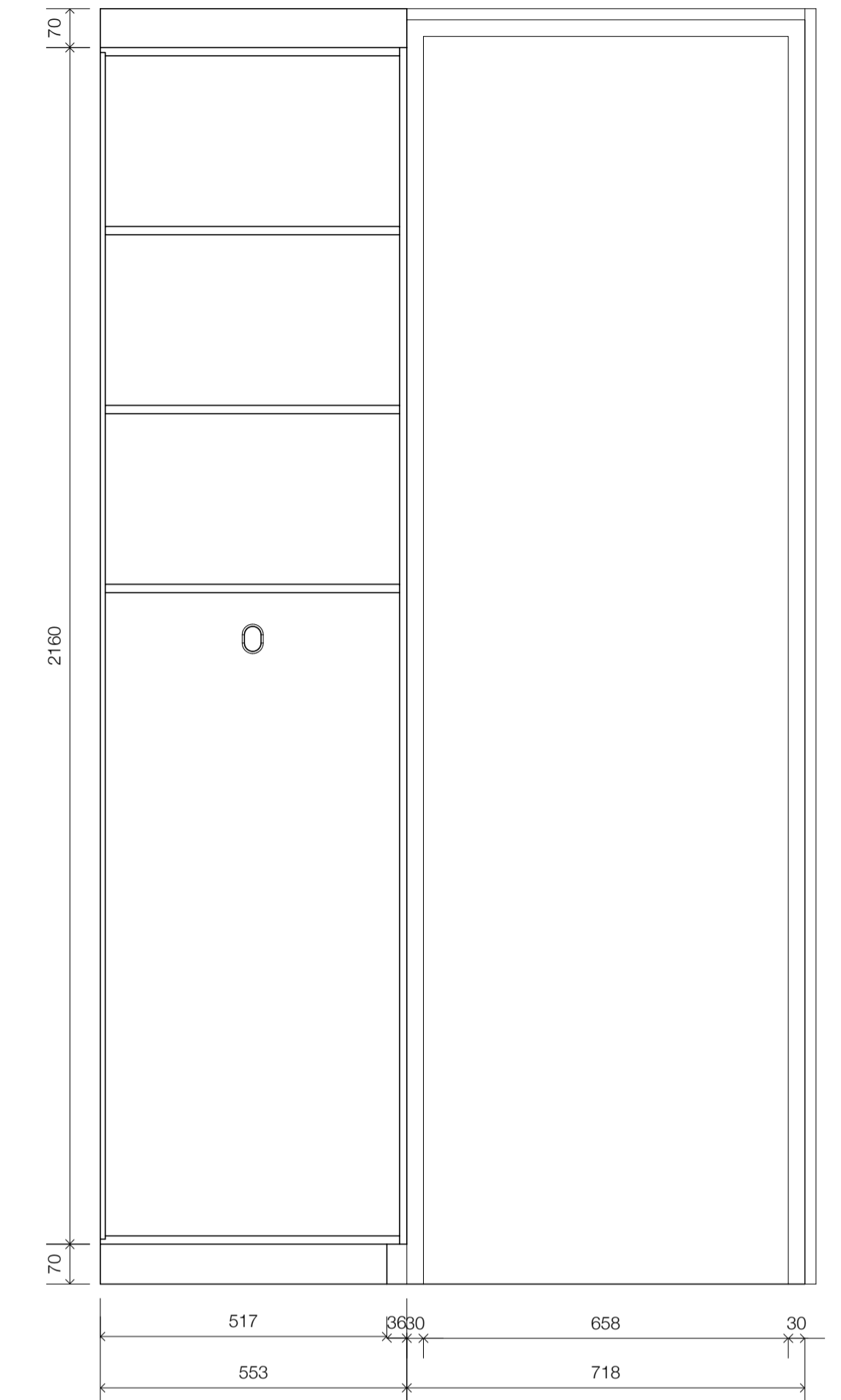

Section BB

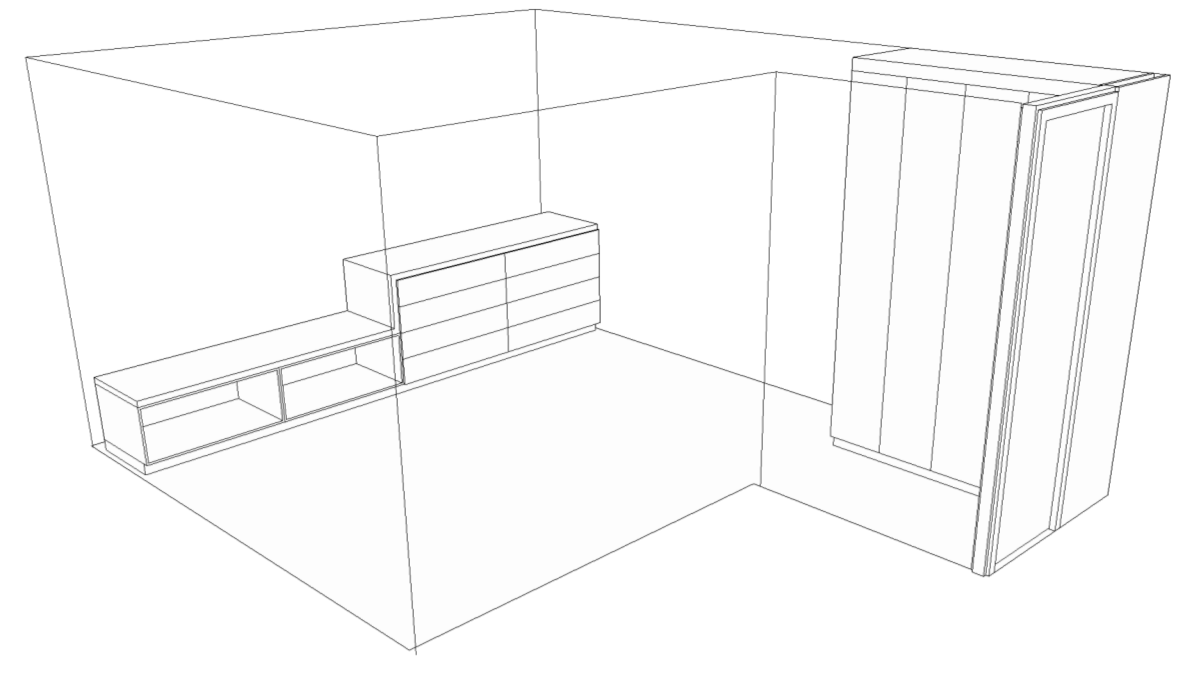

- Key**
- 1 wardrobe unit with paired doors in 18mm MDF with satin spray lacquer finish
 - 2 hardwood door frame

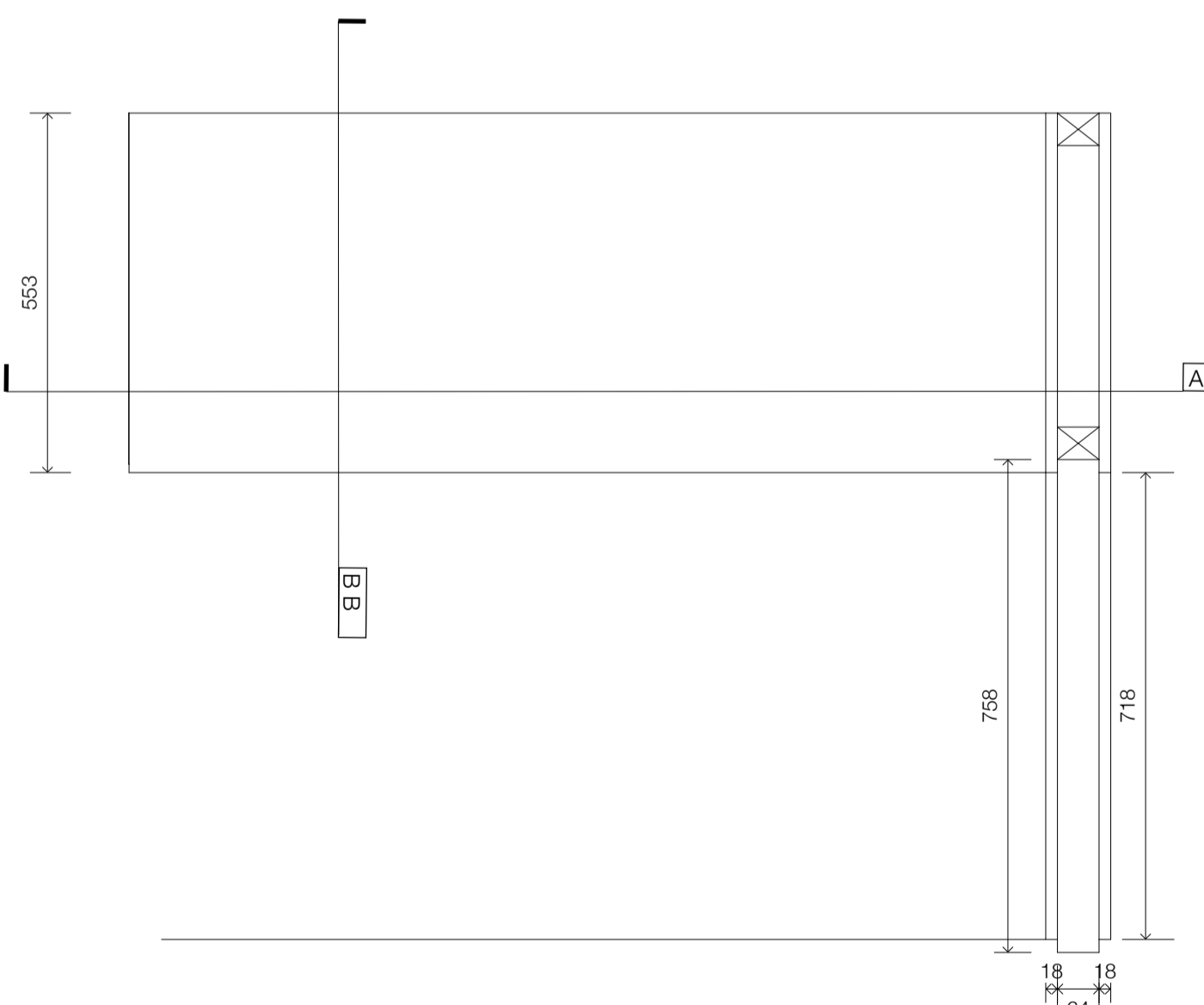

Plan

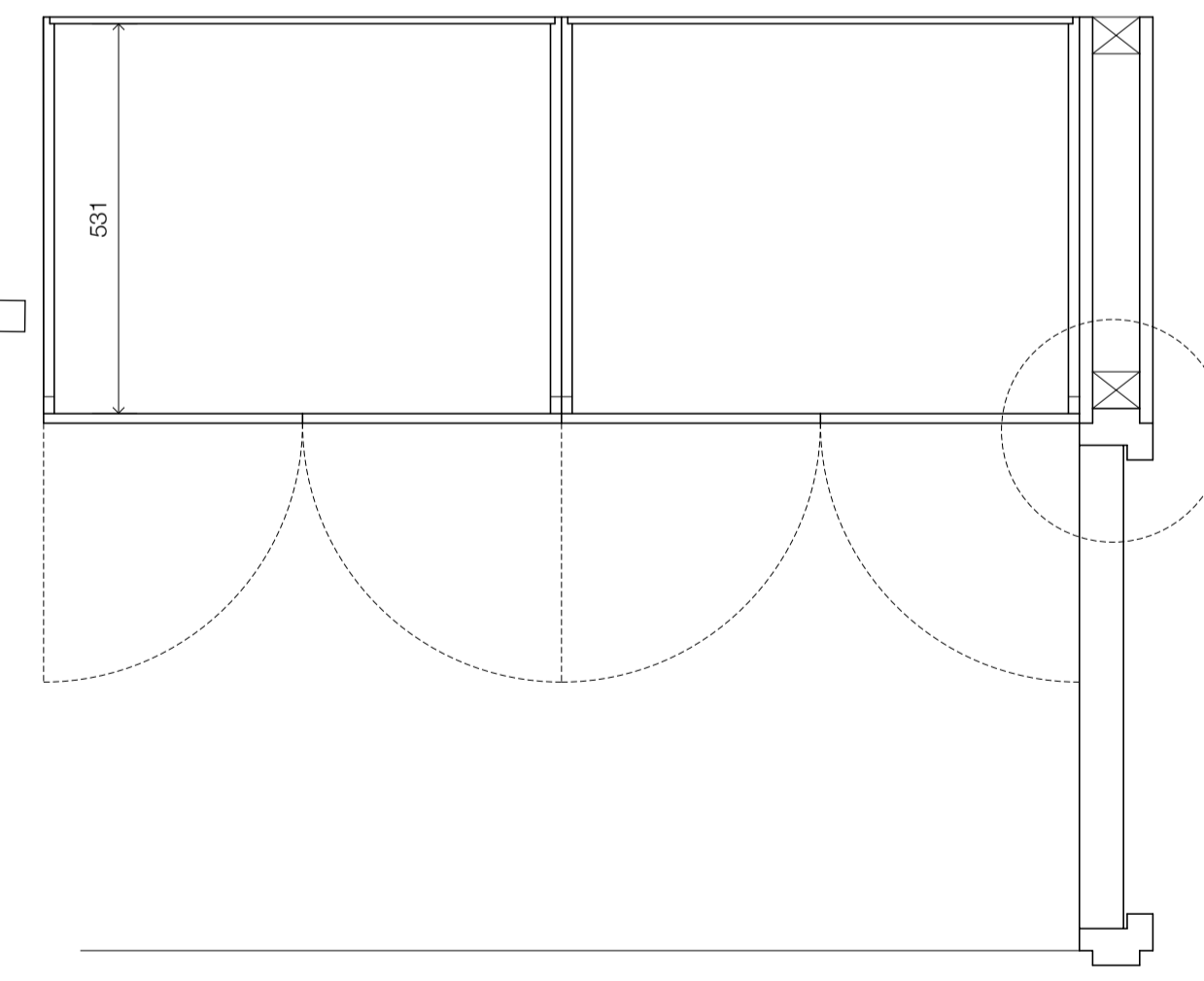

Plan Section

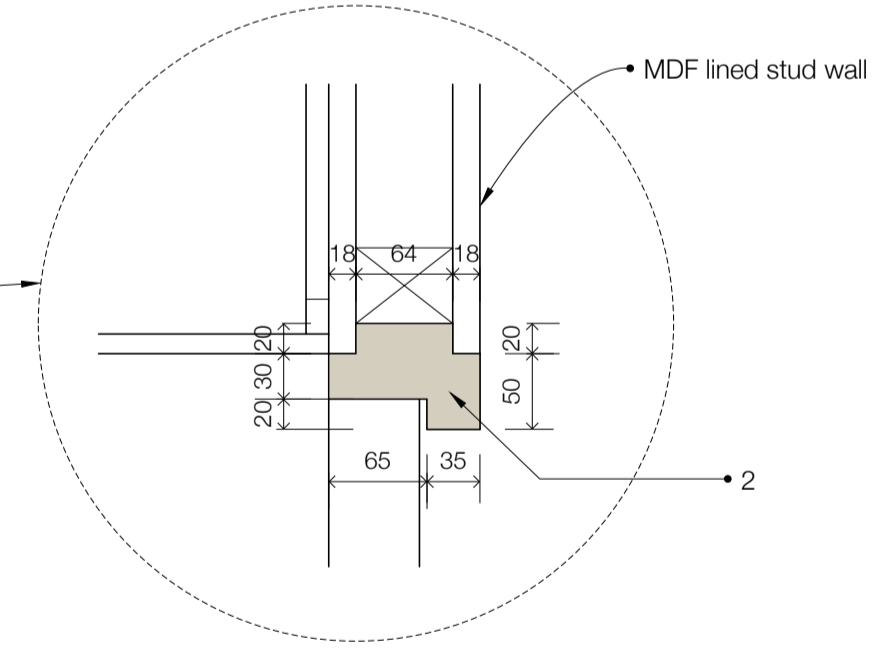

Detail @ 1:5



Room Plan @ 1:20

D	Minor Revision	20/05/2015
C	Minor Revision	19/05/2015
B	Minor Revision	18/05/2015
A	Issued for Construction	15/05/2015

Barnaby Gunning Architecture
 63 Loudoun Rd, London NW8 0DQ, UK
 +44 20 73 72 24 24
 barnabygunning.com

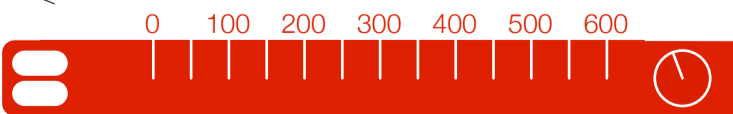

Barnaby Gunning
 drawing: 280_D_225
 date: 20 May 2015
 address: 90 South Hill Park, London, NW3 2SN
 room: First Floor Bedroom
 scale: 1:10@A1
 status: CONSTRUCTION

NOTES
 © The drawing copyright Barnaby Gunning 2013
 Do not scale from this drawing.
 Dimensions to be verified on site prior to construction.
 Unless otherwise indicated, all dimensions are in millimetres.

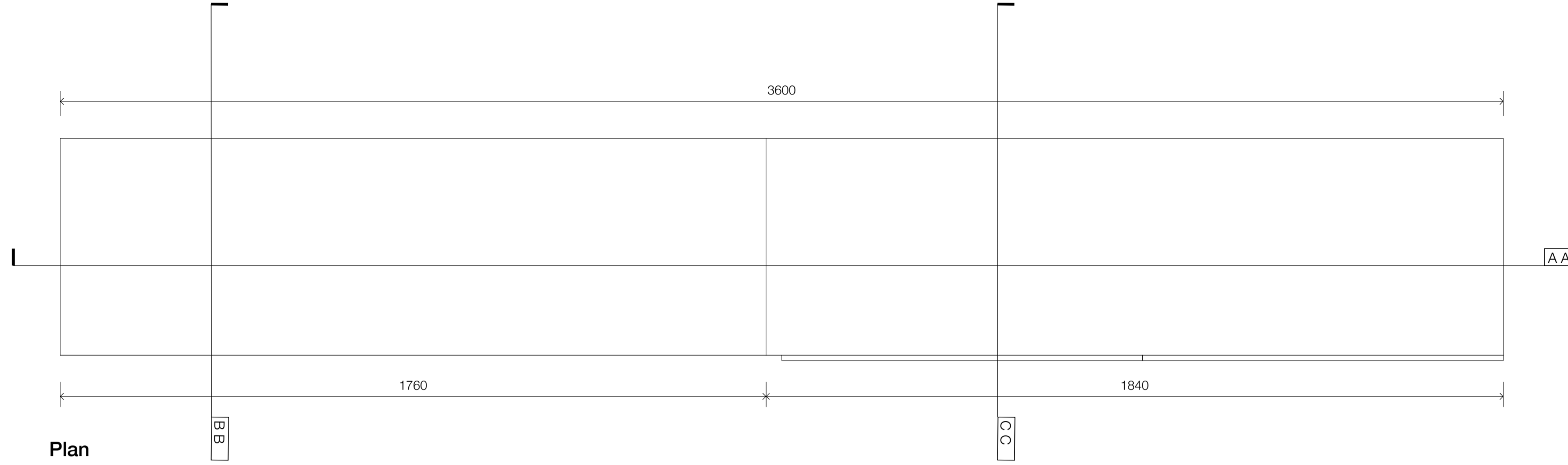

Plan

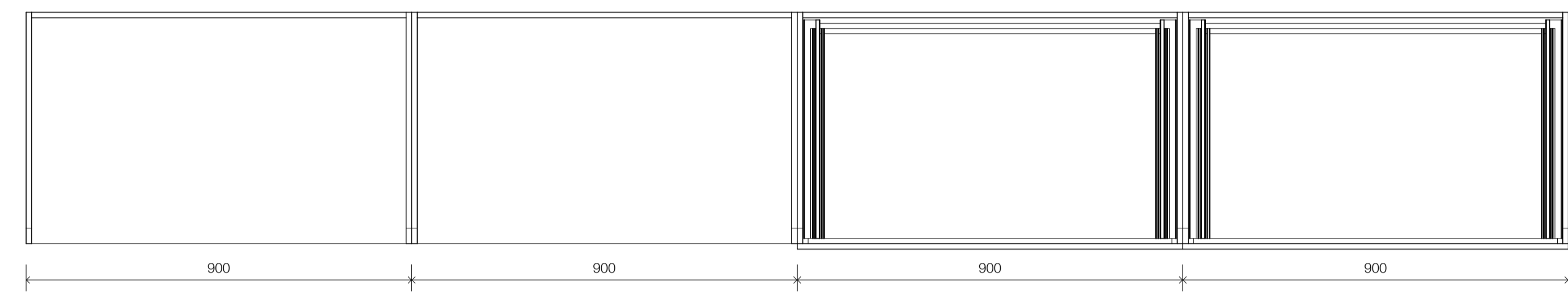

Plan Section

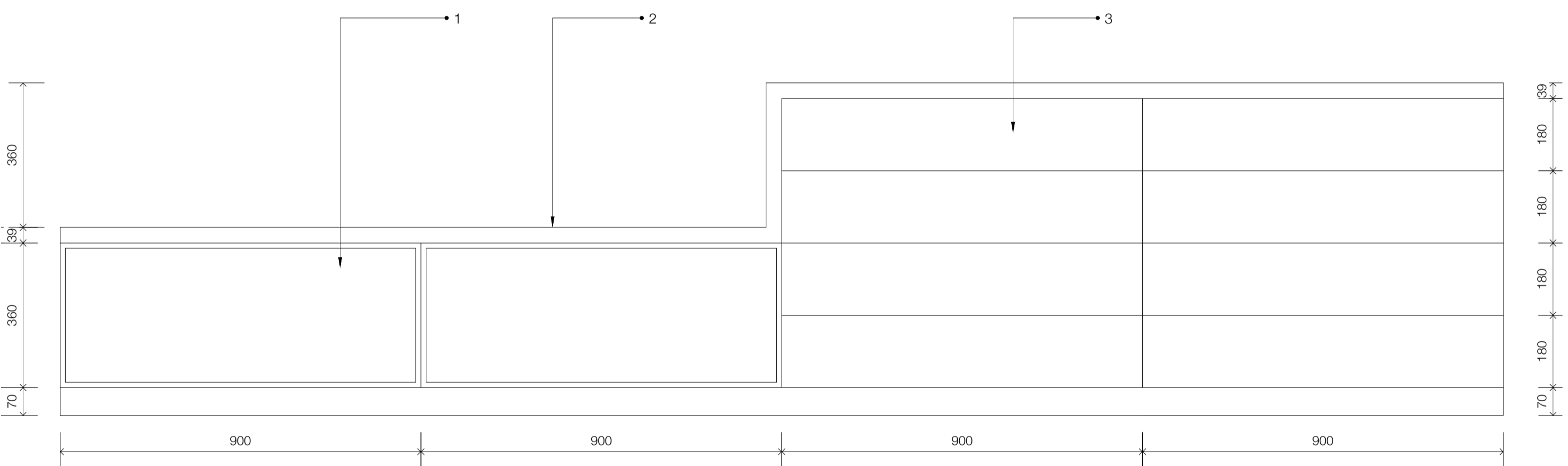

Front

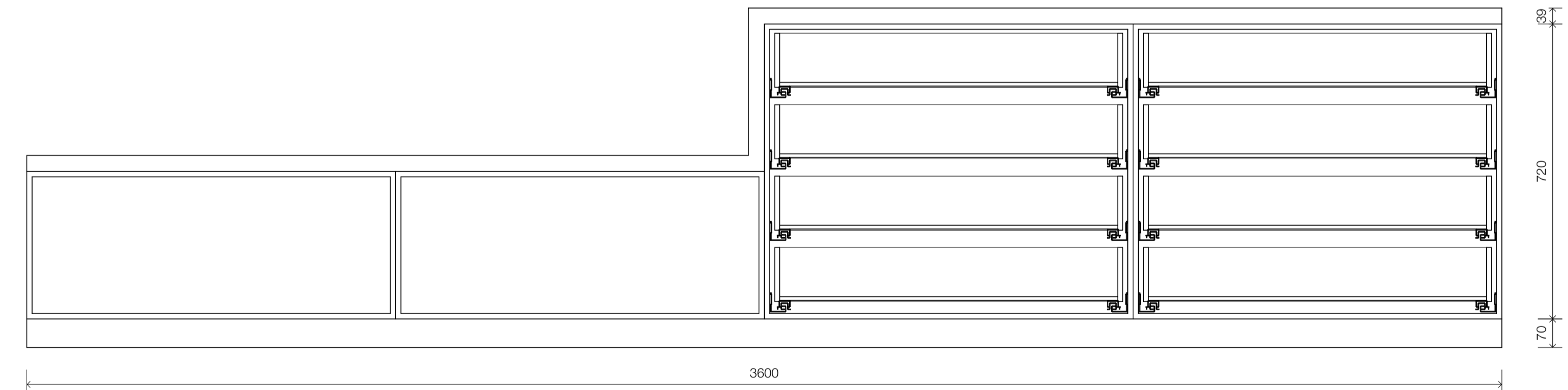

Section AA

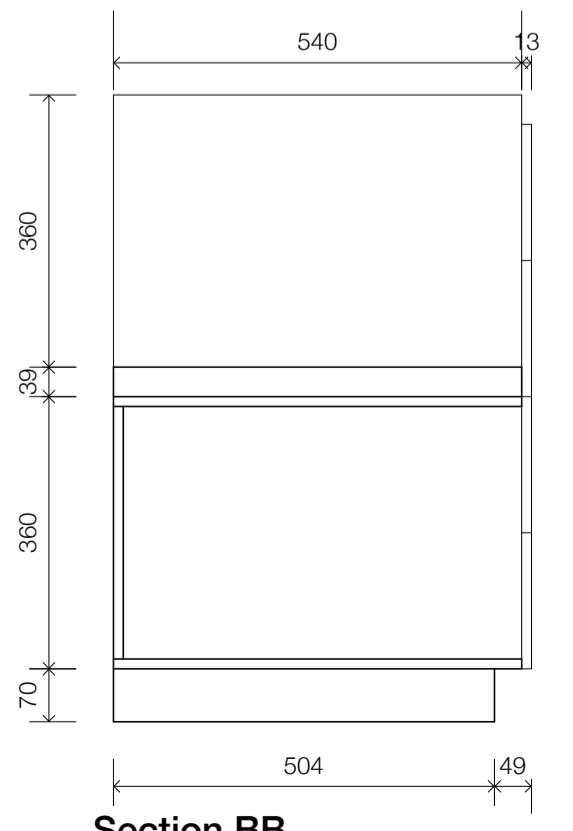

Section BB

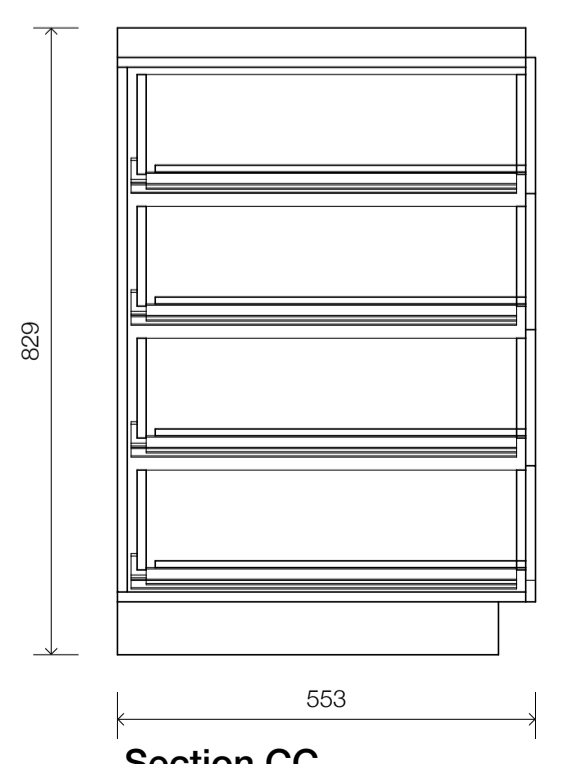

Section CC

- Key**
- 1 open shelves in 18mm satin spray lacquered MDF
 - 2 39mm park counter top
 - 3 drawer unit with blum soft close runners and cassette in varnished 12mm ply with 18mm satin spray lacquered finish

D	Minor Revision	20/05/2015
C	Minor Revision	19/05/2015
B	Minor Revision	18/05/2015
A	Issued for Construction	15/05/2015

Barnaby Gunning Architecture
 63 Loudoun Rd, London NW8 0DQ, UK
 +44 20 73 72 24 24
 barnabygunning.com

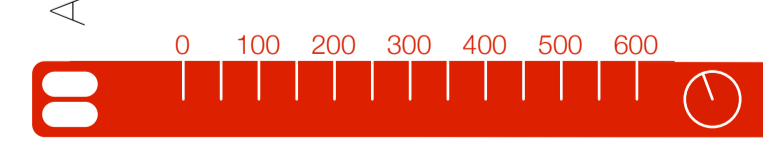

drawing: 280_D_226 revision: D
 date: 20 May 2015
 address: 90 South Hill Park
 London
 NW3 2SN
 room: First Floor Bedroom
 scale: 1:10@A1
 status: CONSTRUCTION

NOTES
 © The drawing copyright Barnaby Gunning 2013
 Do not scale from this drawing.
 Dimensions to be verified on site prior to construction.
 Unless otherwise indicated, all dimensions are in millimetres.

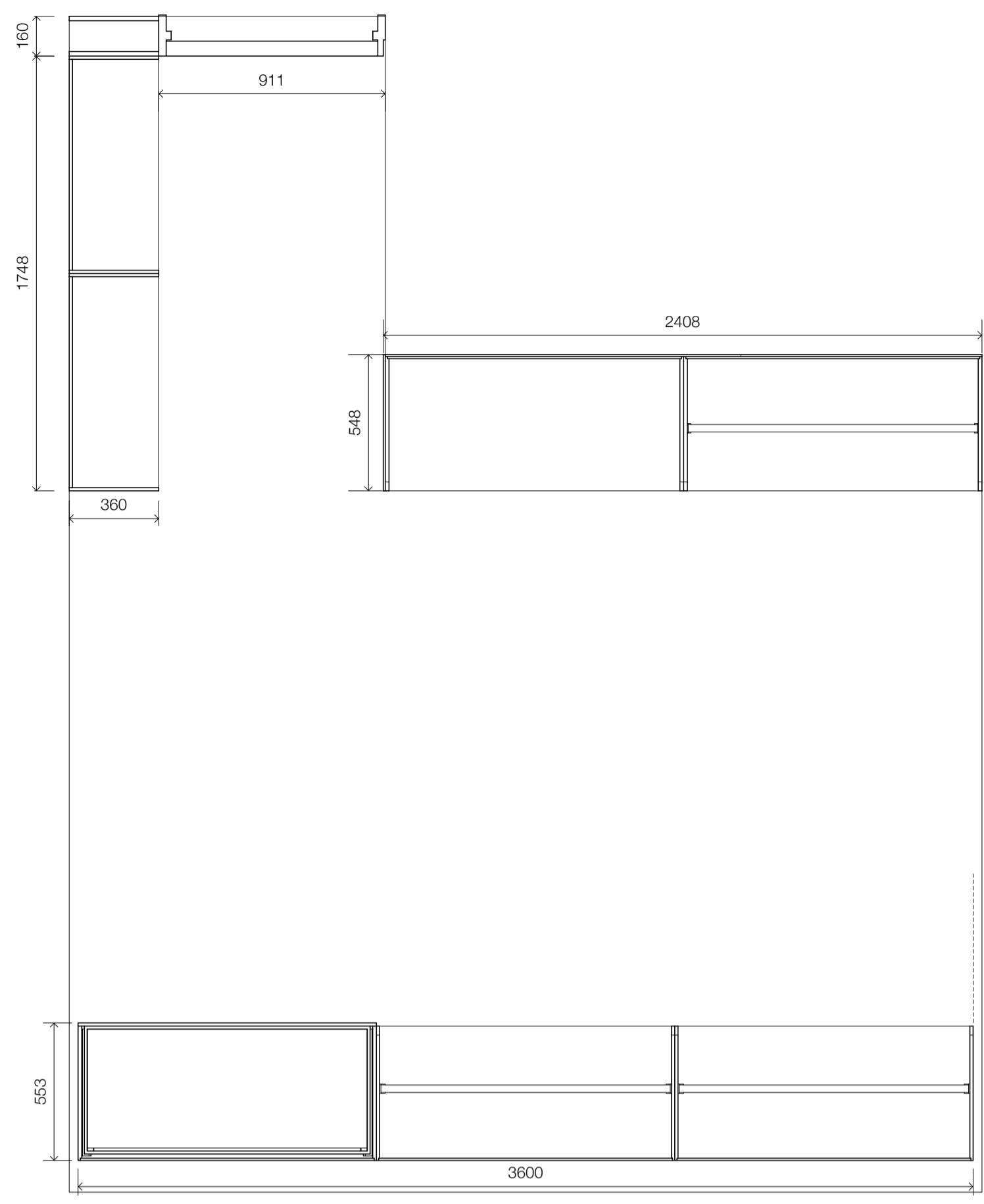

Room Plan @1:20

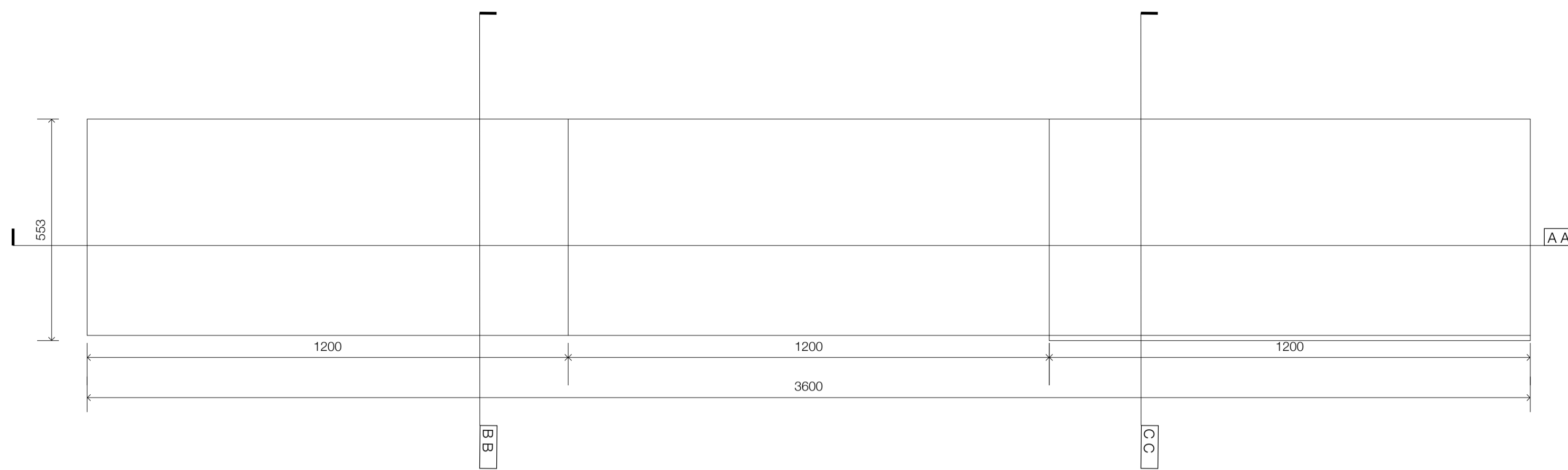

Section Plan

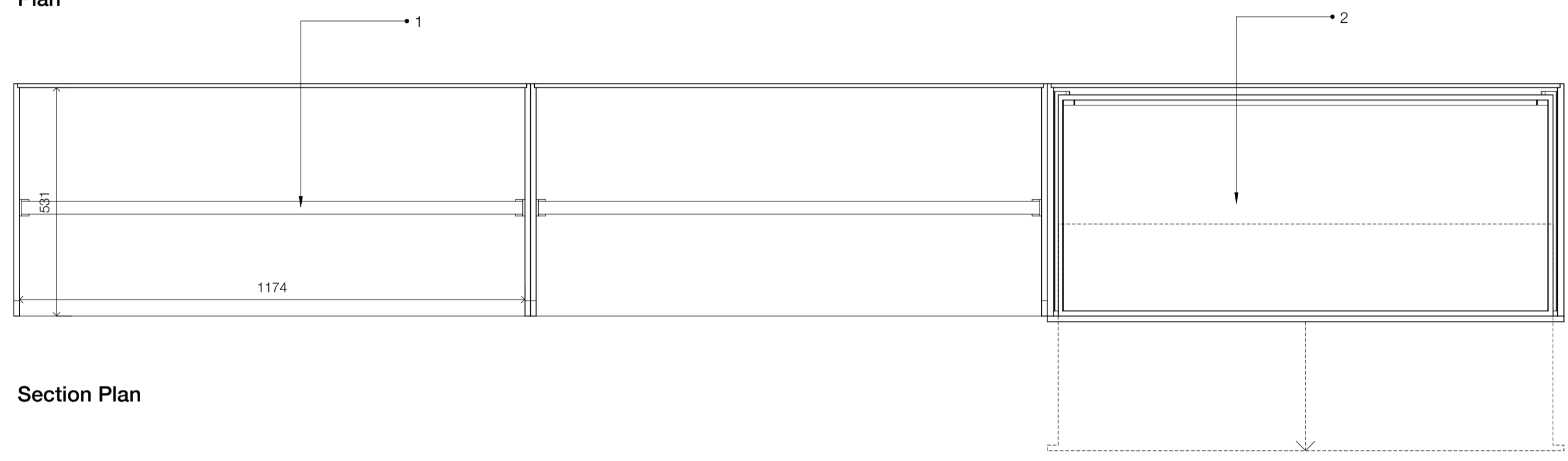

Plan

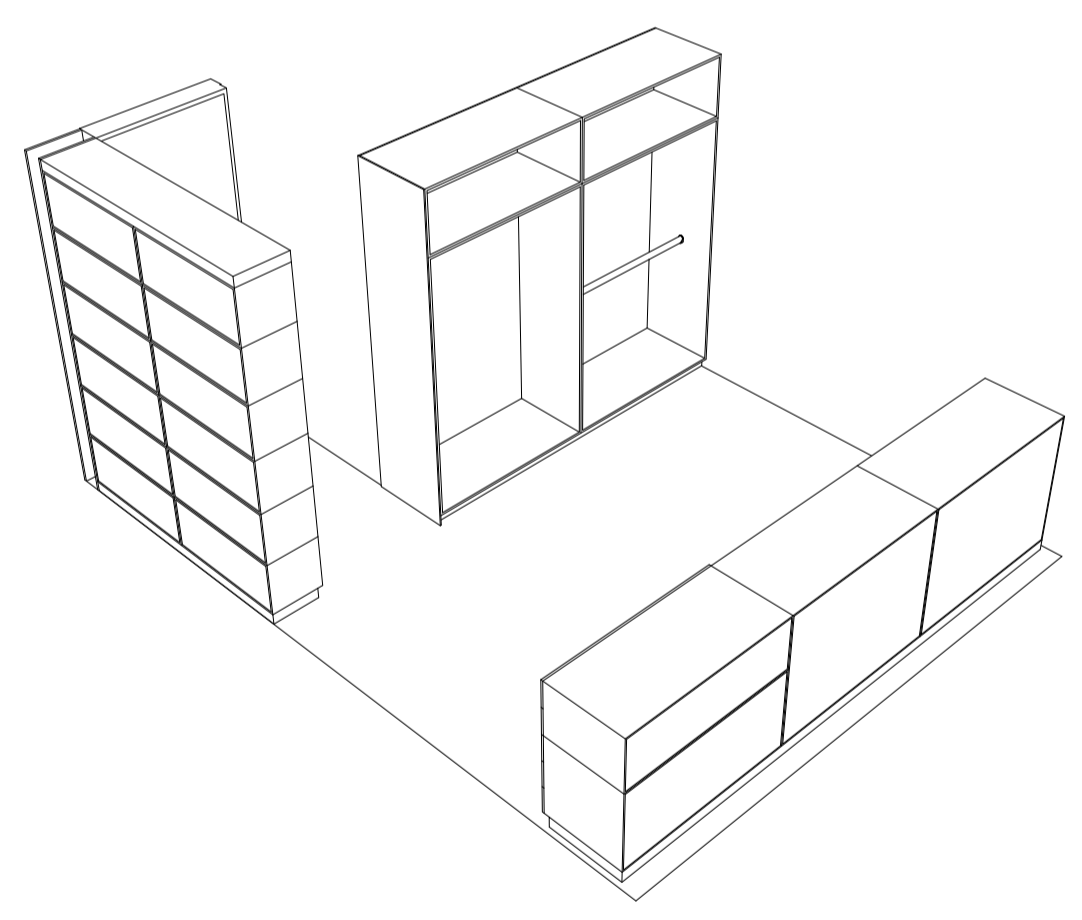

Front

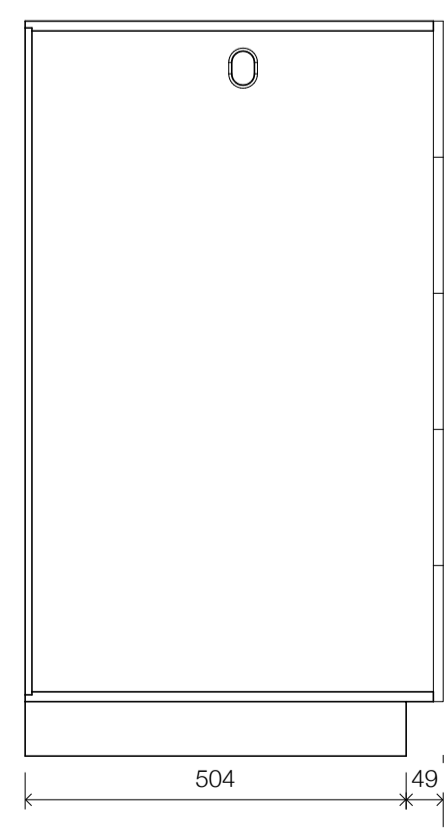

Section BB

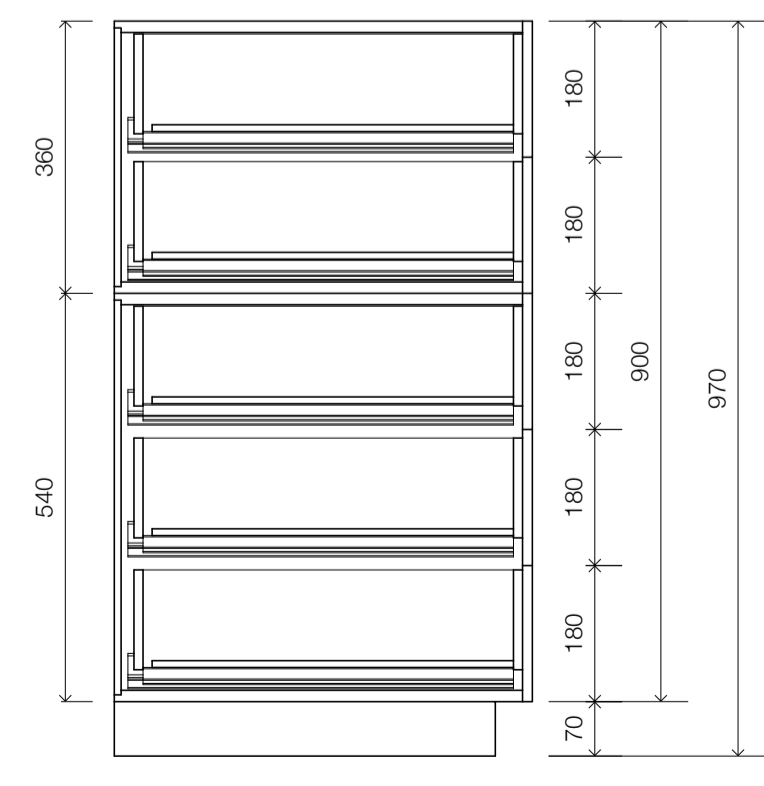

Section CC



Section AA

- Key**
- 1 open wardrobe unit with hafele hanging rails
 - 2 drawer unit with cassettes in varnished plywood on blum soft close drawer runners and carcass and drawer fronts in 18mm satin spray lacquered MDF

B Minor Revision 18/05/2015
 A Issued for Construction 15/05/2015

Architecture
 63 Loudoun Rd, London NW8 0DQ, UK
 +44 20 73 72 24 24
 barnabygunning.com

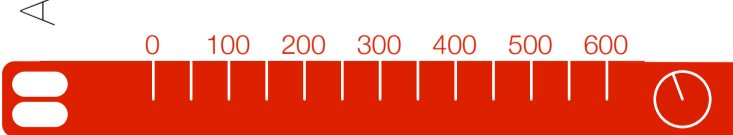

Barnaby Gunning
 drawing: 280_D_227 revision: B
 date: 18 May 2015
 address: 90 South Hill Park
 London NW3 2SN
 room: Second Floor Dressing Room
 scale: 1:10@A1
 status: CONSTRUCTION

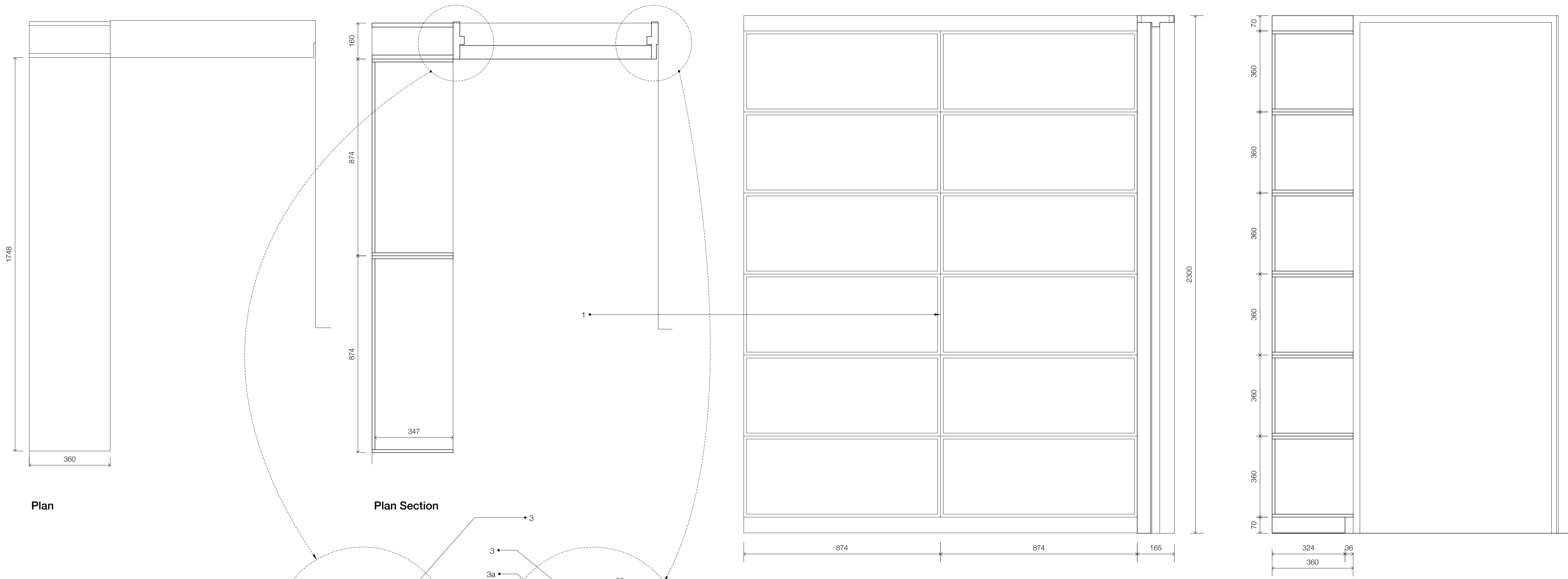

NOTES
 © The drawing copyright Barnaby Gunning 2013
 Do not scale from this drawing.
 Dimensions to be verified on site prior to construction.
 Unless otherwise indicated, all dimensions are in millimetres.

- Key**
- 1 open shelf units in 18mm satin spray lacquered MDF
 - 2 open wardrobe unit in 18mm satin spray lacquered MDF with häfele hanging rails
 - 3 hardwood door frame with rebated slot to clamp glass wall to bathroom
 - 3a

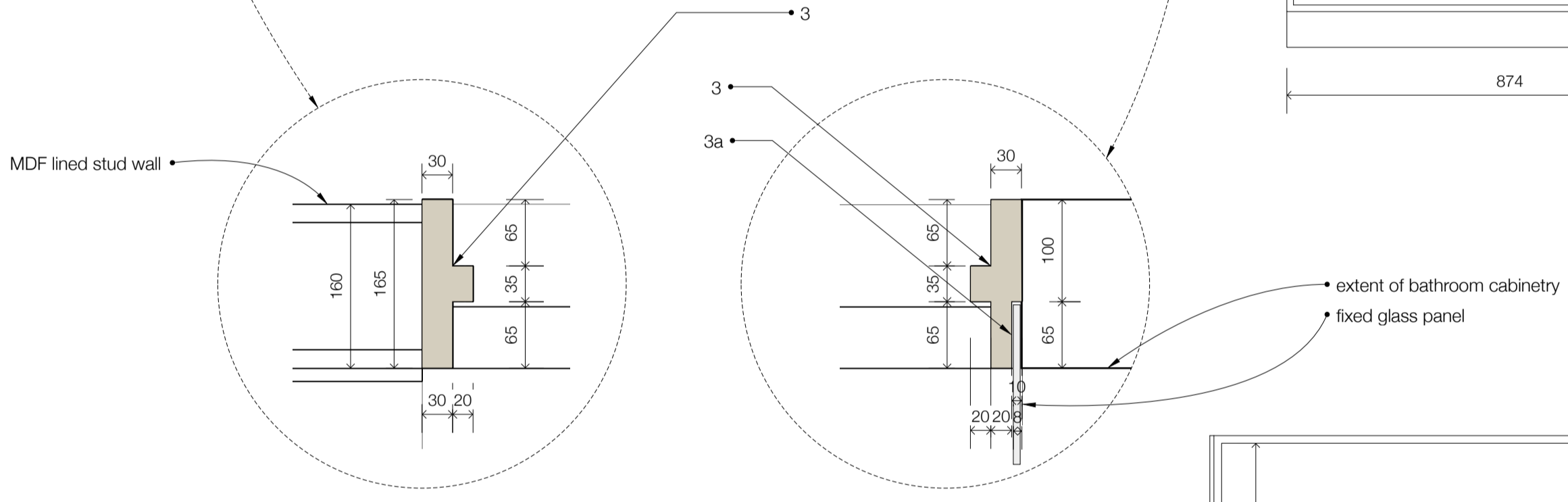

extent of bathroom cabinetry
 fixed glass panel

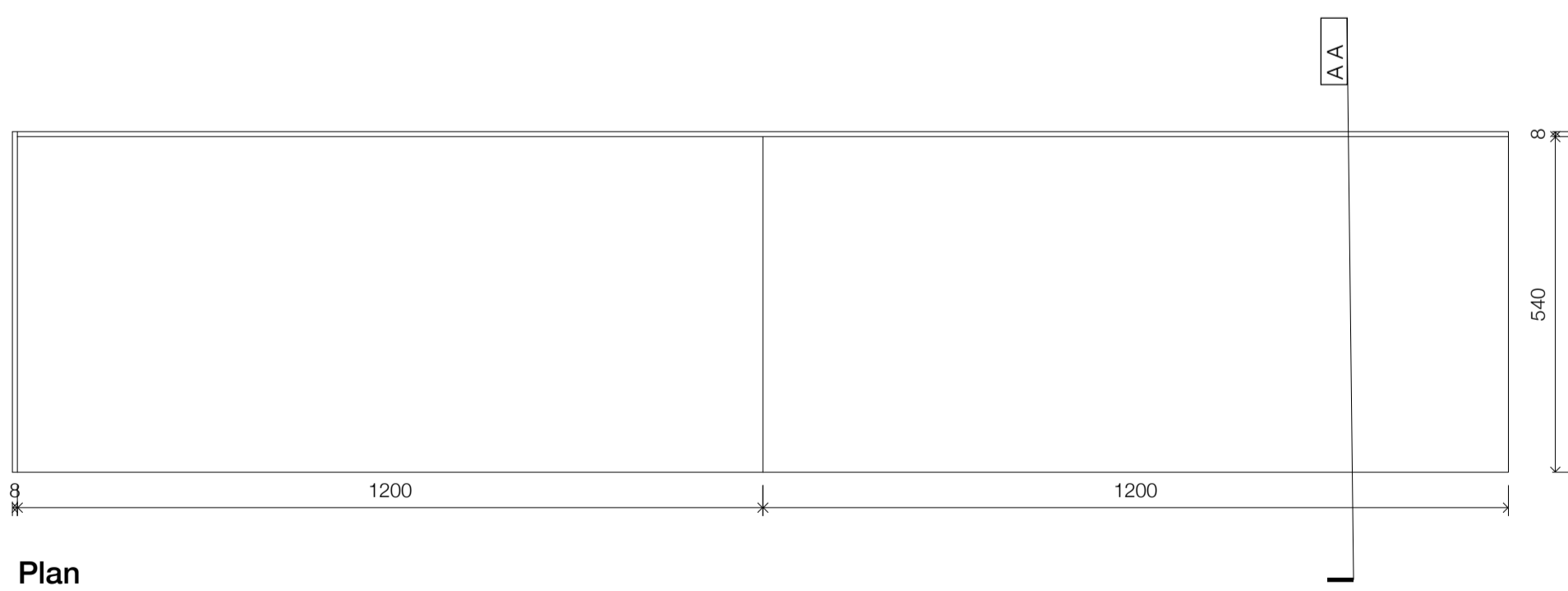
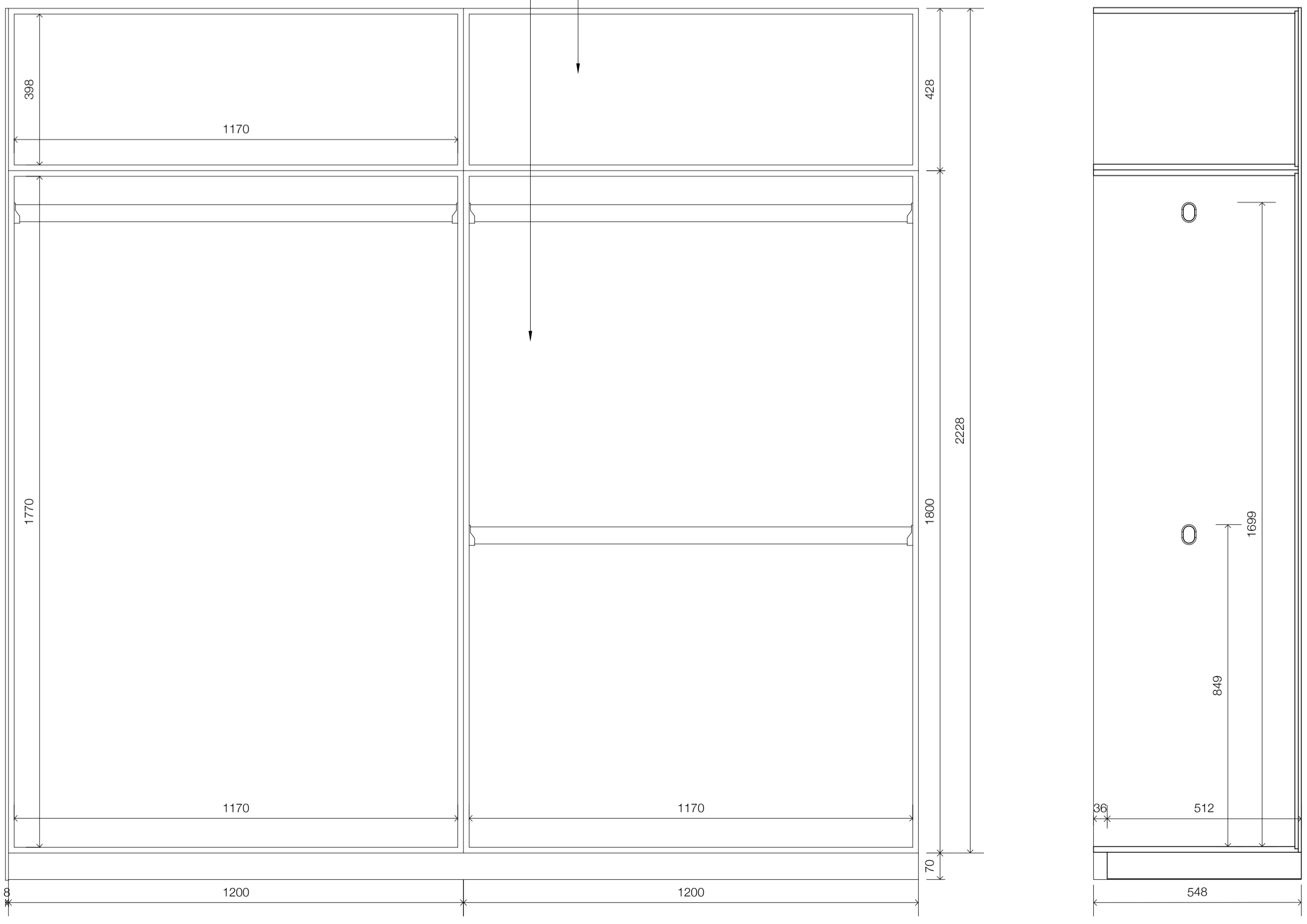

- B Minor Revision 18/05/2015
 A Issued for Construction 15/05/2015

Barnaby Gunning Architecture
 63 Loudoun Rd, London NW8 0DQ, UK
 +44 20 73 72 24 24
 barnabygunning.com

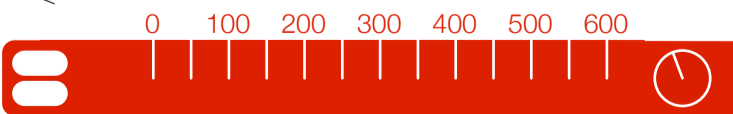

drawing: 280_D_228 revision: B
 date: 18 May 2015
 address: 90 South Hill Park
 London
 NW3 2SN
 room: Second Floor Dressing Room
 scale: 1:10@A1
 status: CONSTRUCTION

Barnaby Gunning

NOTES
 © The drawing copyright Barnaby Gunning 2013
 Do not scale from this drawing.
 Dimensions to be verified on site prior to construction.
 Unless otherwise indicated, all dimensions are in millimetres.

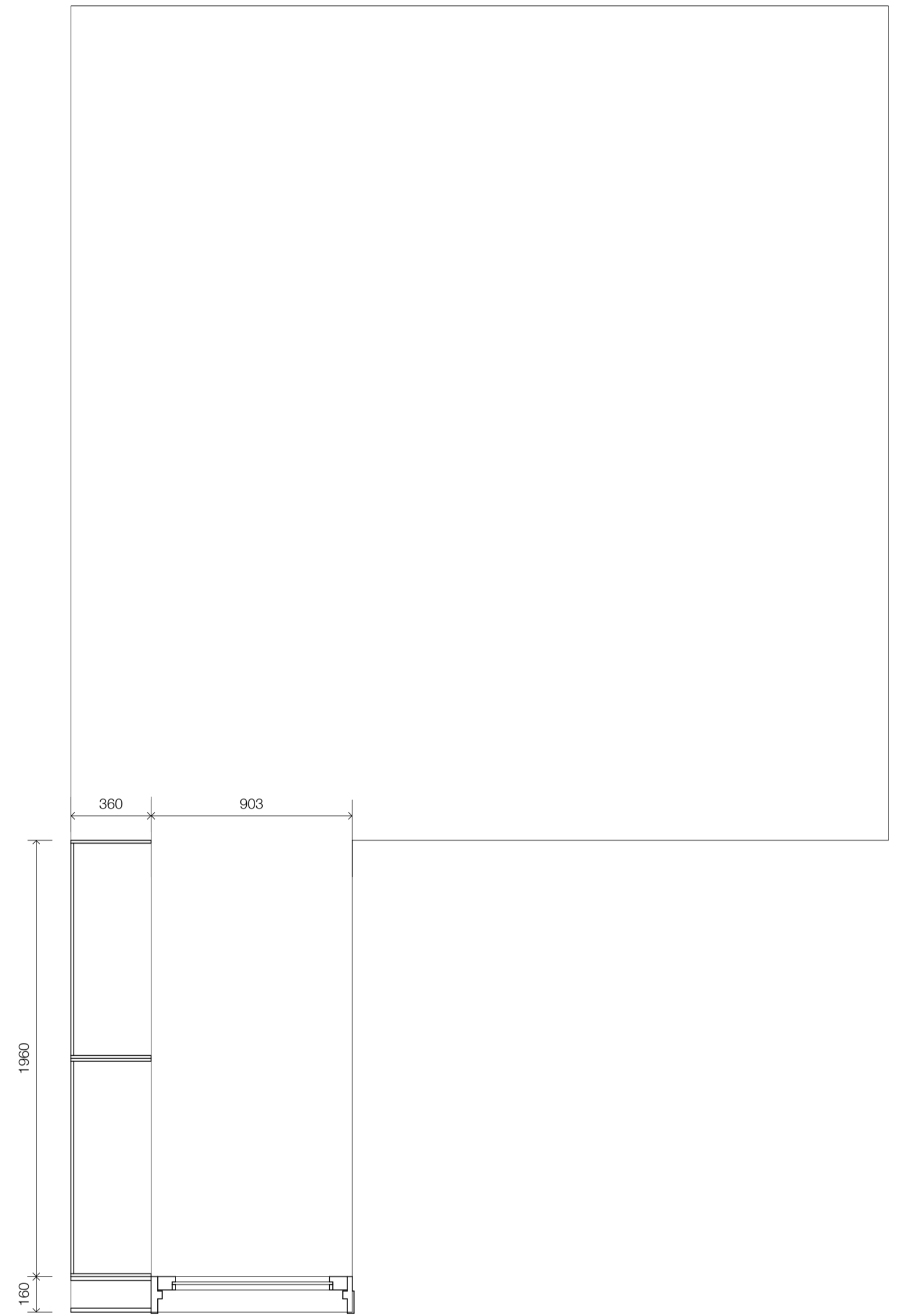

Room Plan @ 1:20

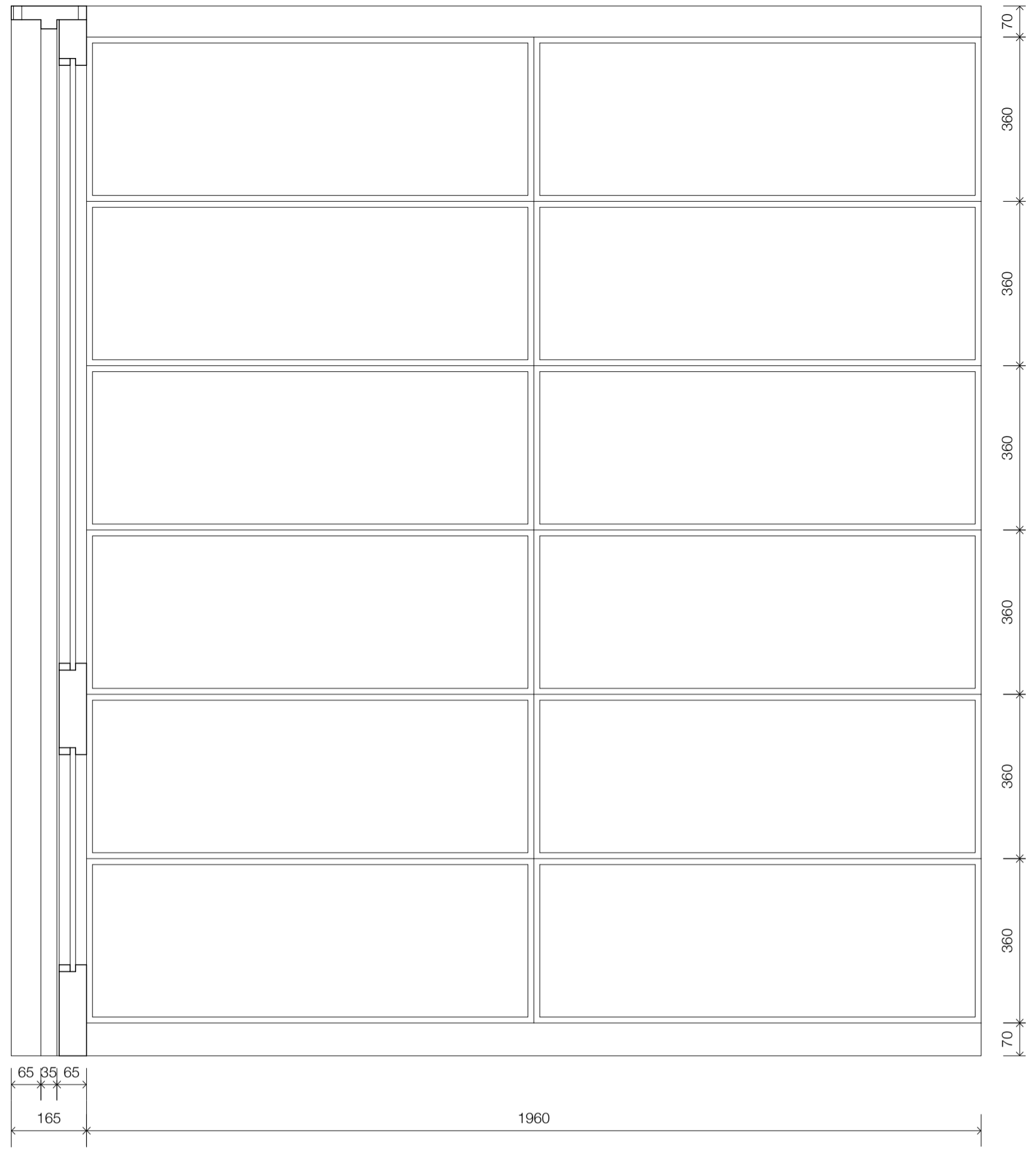

Front

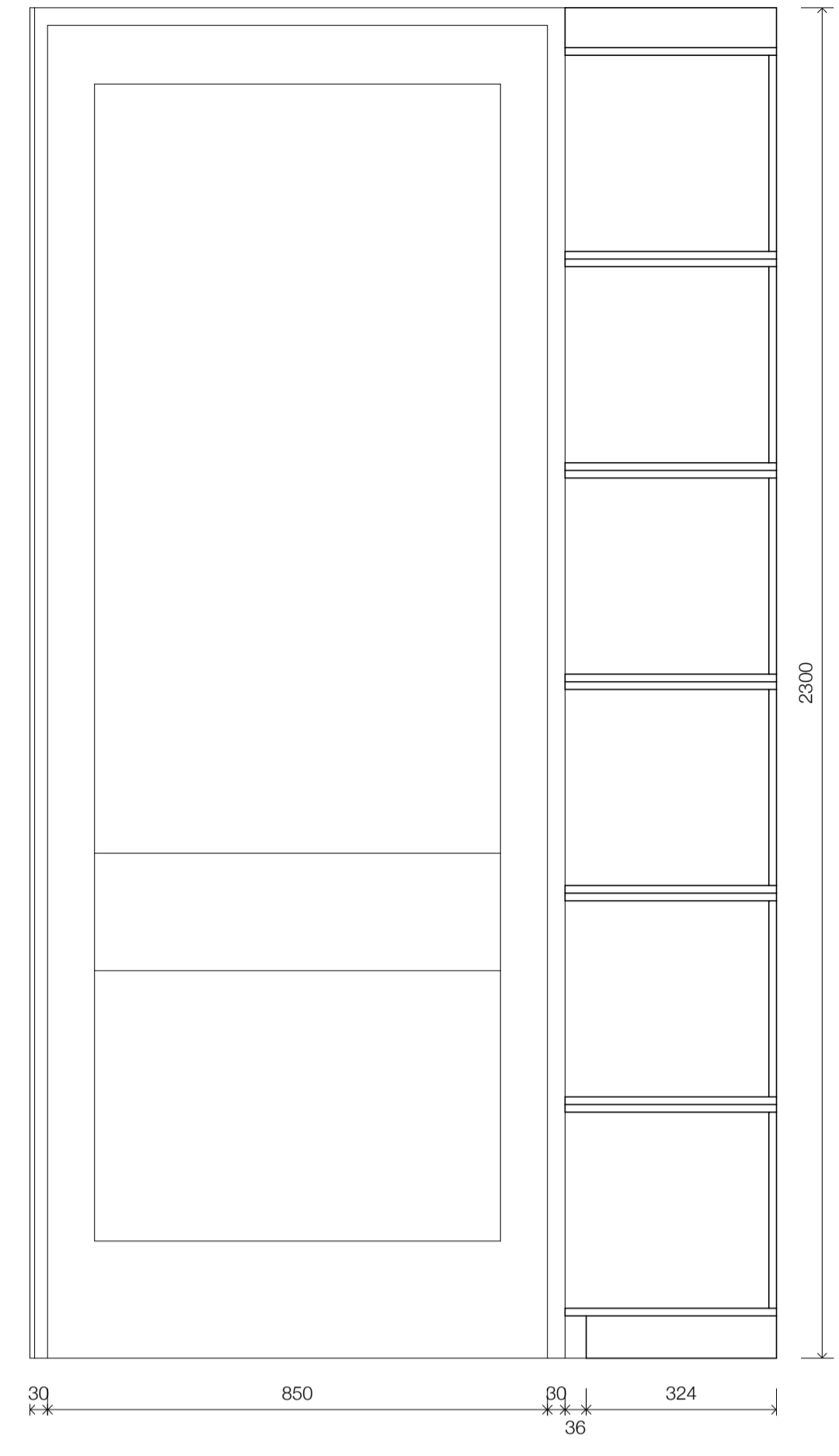

Section AA

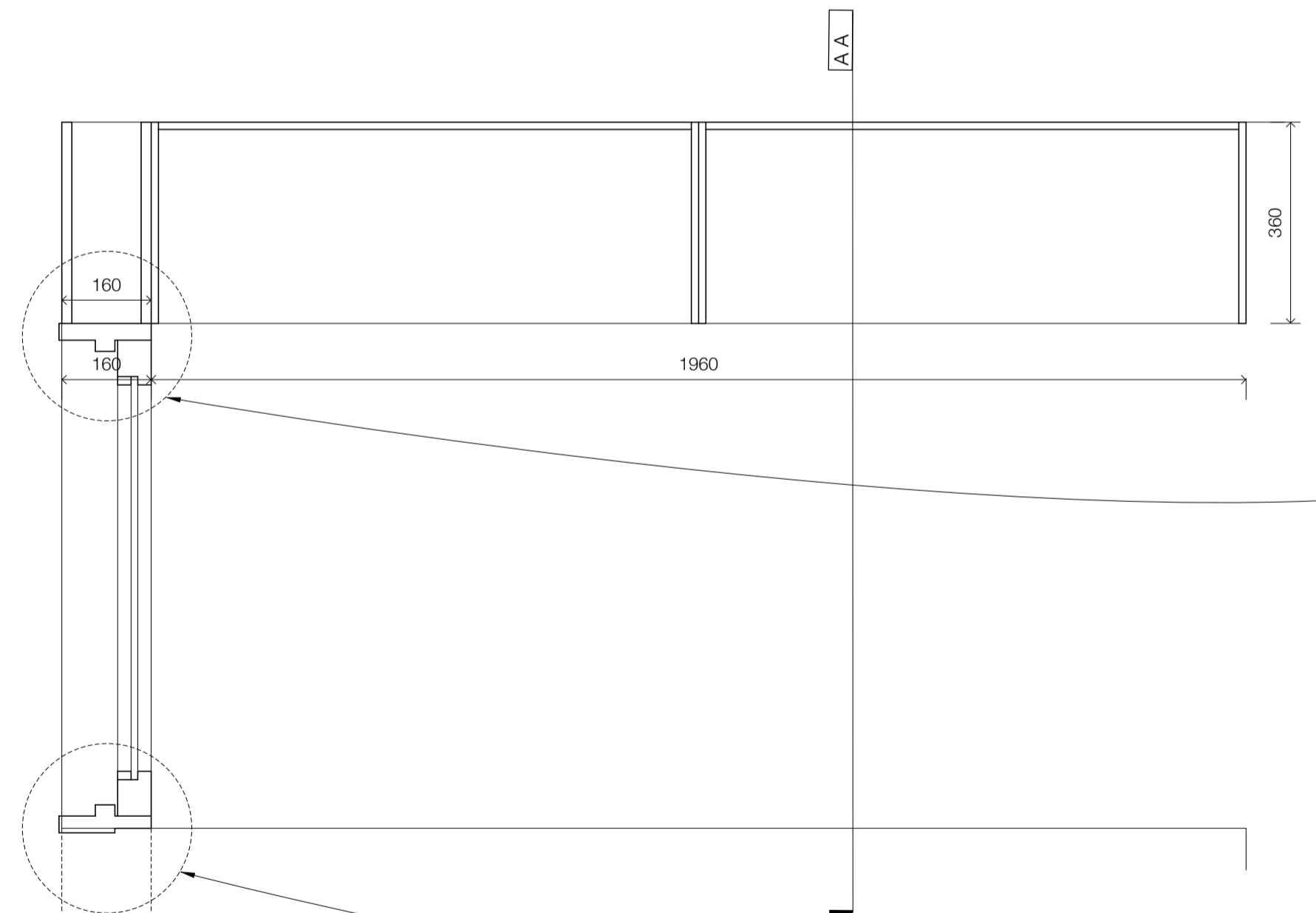

Plan Section

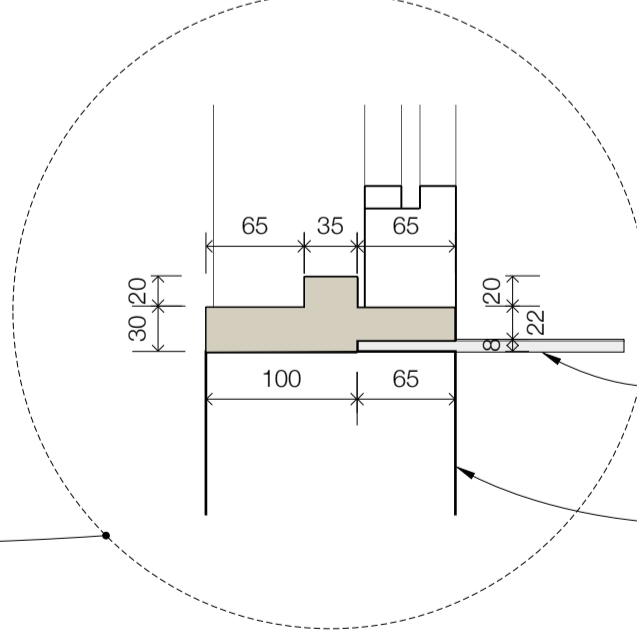
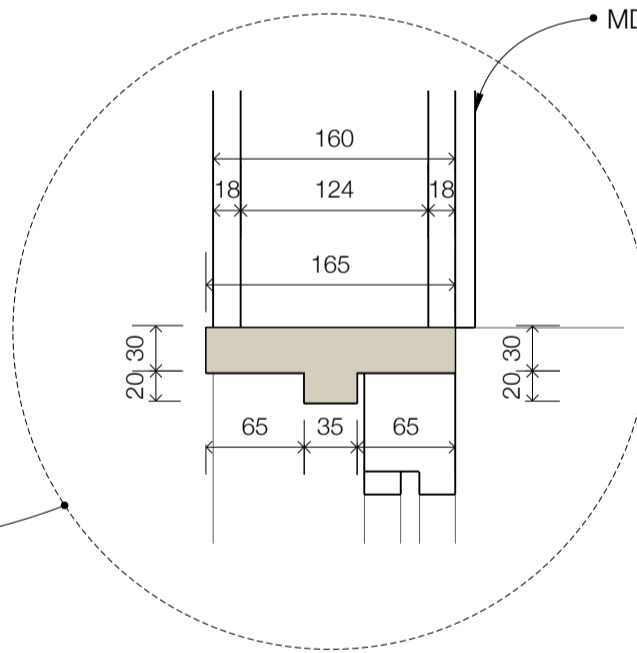

Details @ 1:5

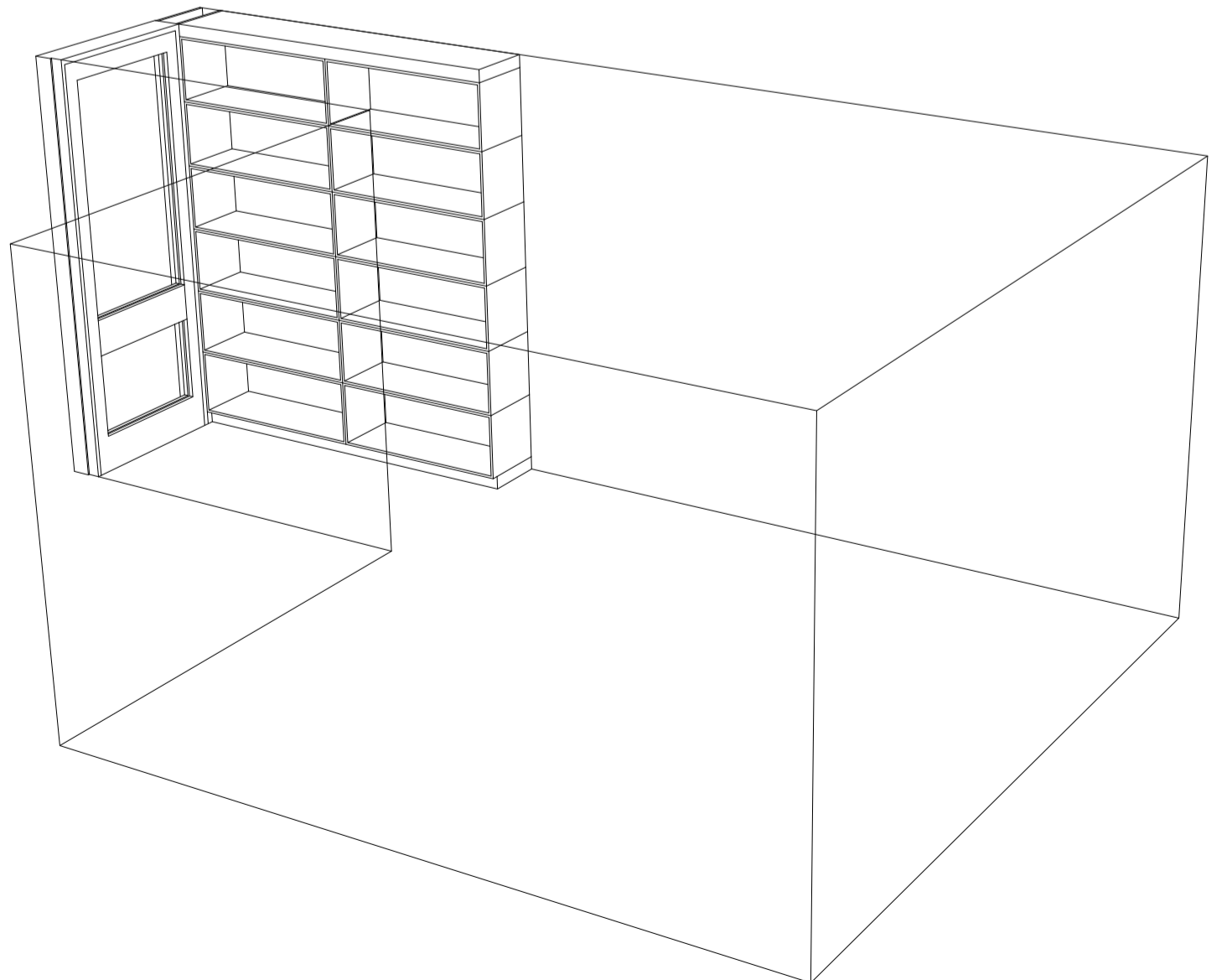

A Issued for Construction 15/05/2015

63 Loudoun Rd, London NW8 0DQ, UK
 +44 20 73 72 24 24
 barnabygunning.com

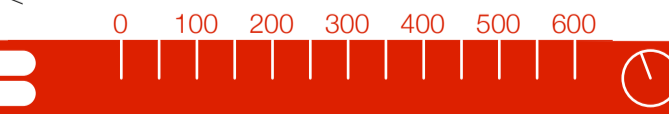

Barnaby Gunning Architecture
 drawing: 280_D_229 revision: A
 date: 15 May 2015
 address: 90 South Hill Park
 London
 NW3 2SN
 room: Second Floor Bedroom
 scale: 1:10@A1
 status: CONSTRUCTION

NOTES
 © The drawing copyright Barnaby Gunning 2013
 Do not scale from this drawing.
 Dimensions to be verified on site prior to construction.
 Unless otherwise indicated, all dimensions are in millimetres.

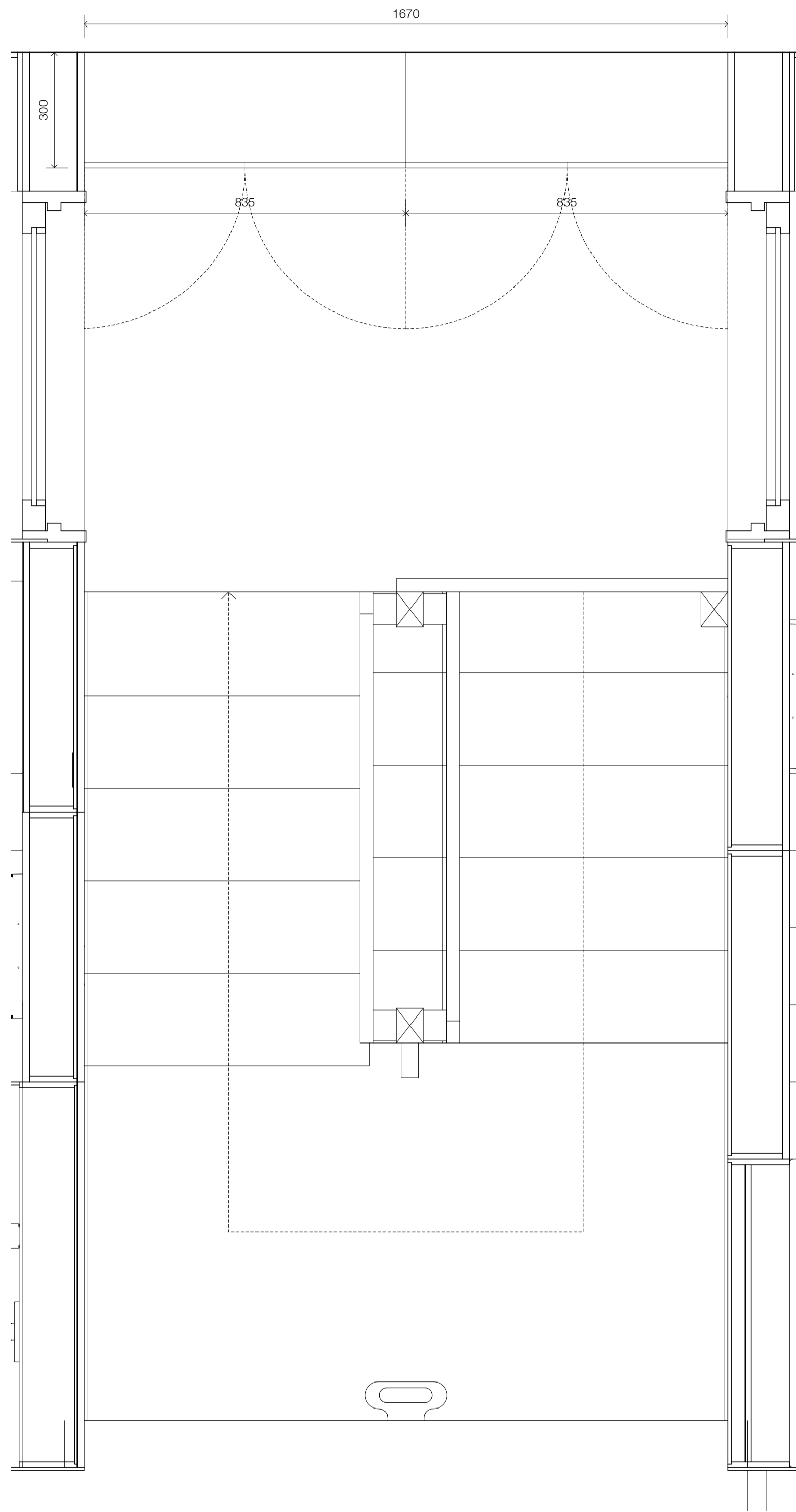

Room Plan

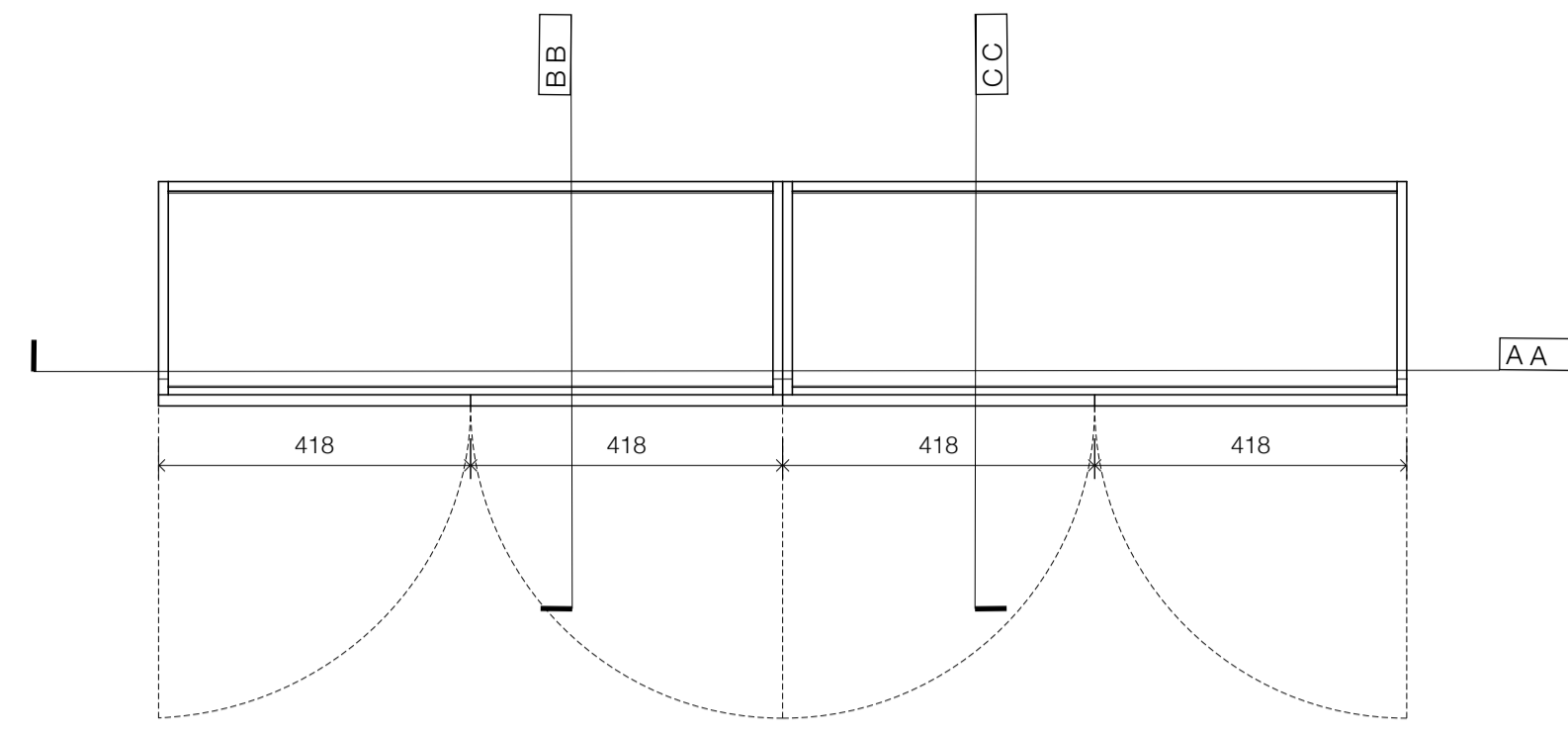

Plan Section

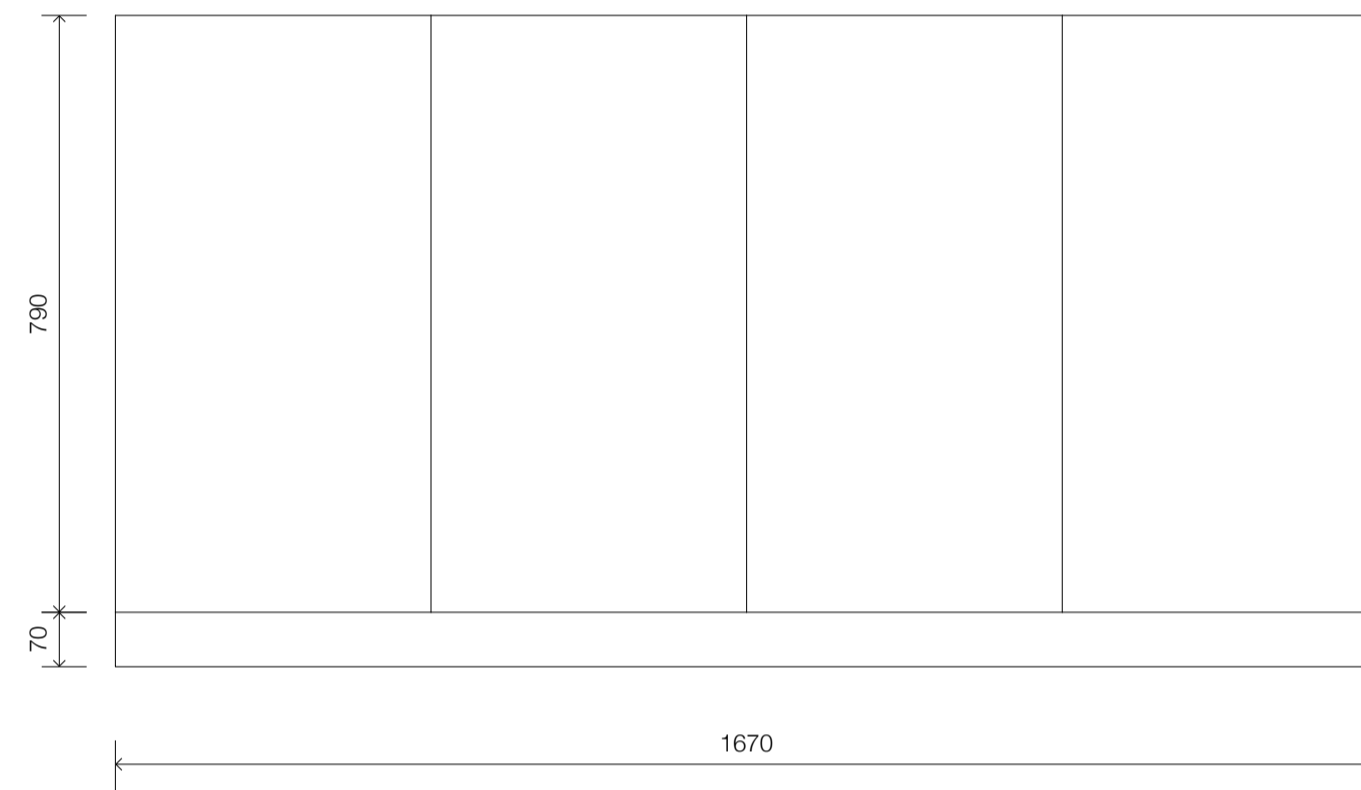

Front

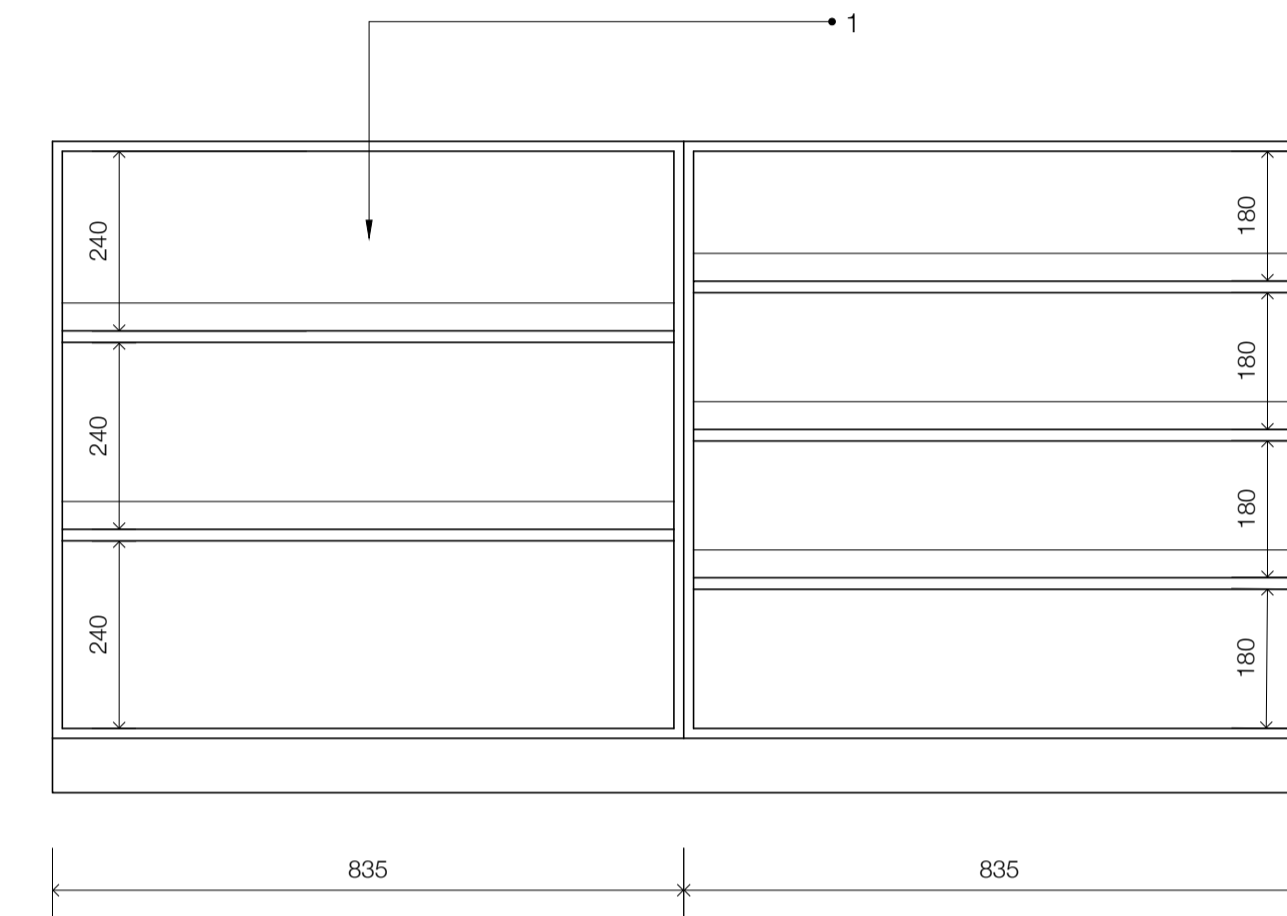

Section AA

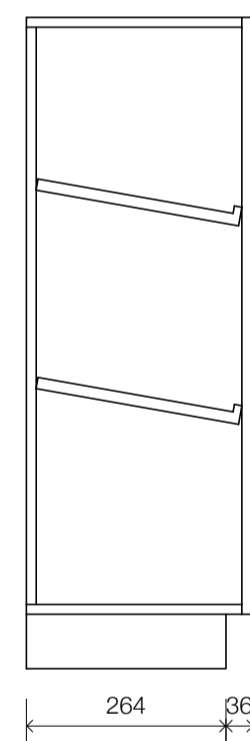

Section BB

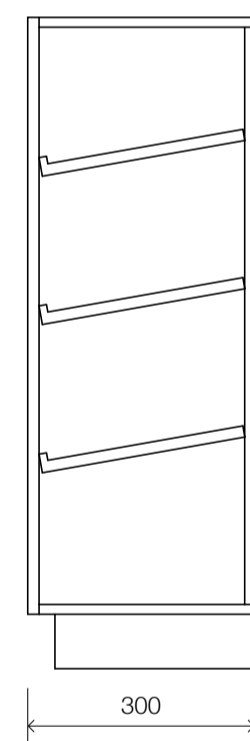

Section CC

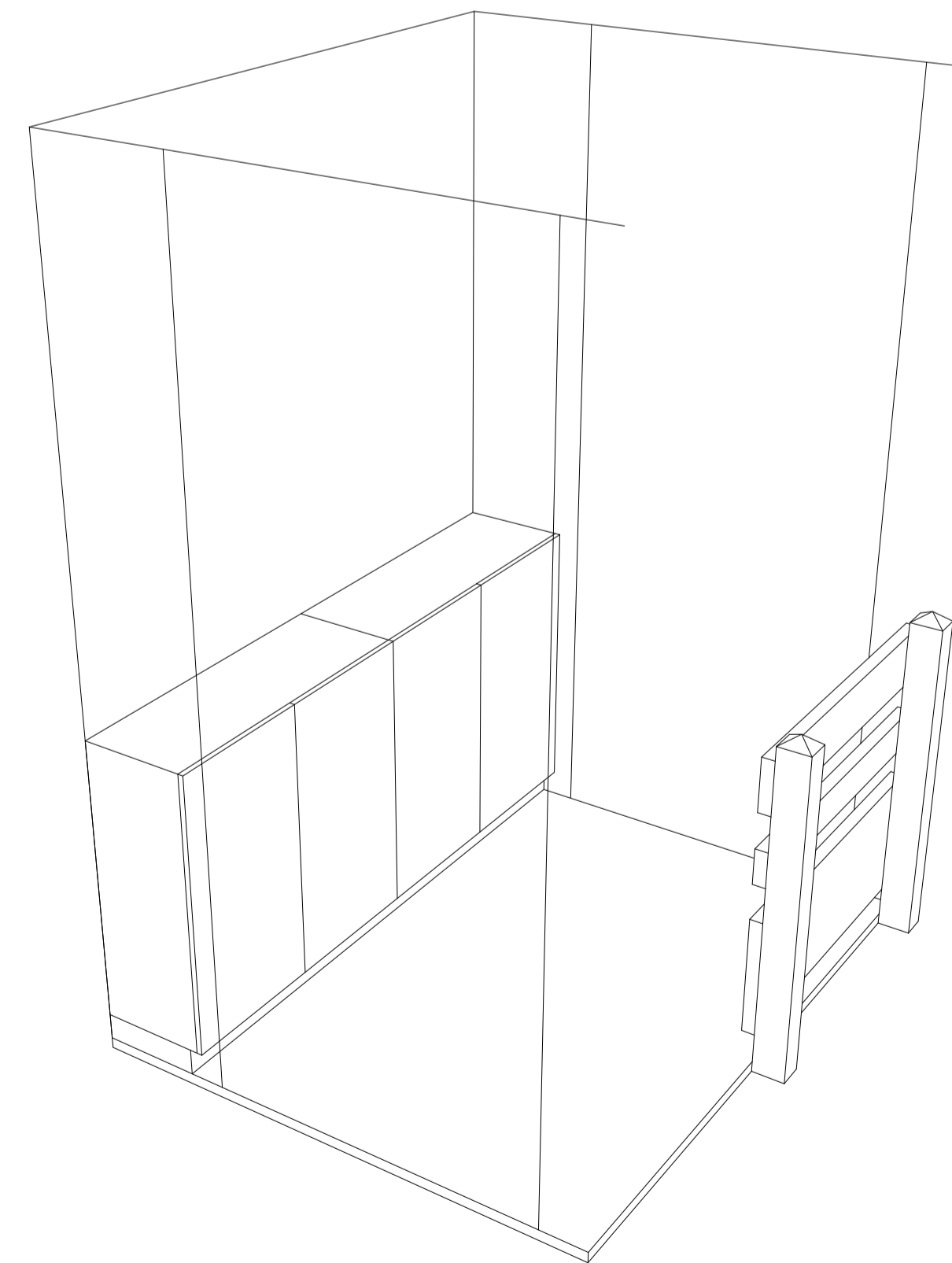

- Key**
- 1 shelf units in 18mm satin spray lacquered MDF

B	Revised	03/06/2015
A	Issued for Construction	15/05/2015

Barnaby Gunning Architecture
 63 Loudoun Rd, London NW8 0DQ, UK
 +44 20 73 72 24 24
 barnabygunning.com

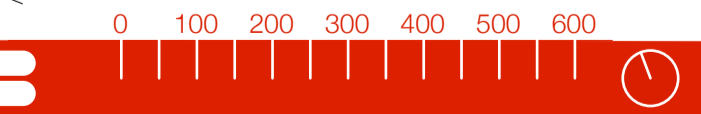

drawing: 280_D_230
 date: 06 June 2015
 address: 90 South Hill Park
 London
 NW3 2SN
 room: Second Floor Landing
 scale: 1:10@A1
 number: CONSTRUCTION