



- | | | |
|---|--------------------------|------------|
| G | Minor Revision | 19/05/2015 |
| F | Revised for Construction | 01/05/2015 |
| E | Revised for tender | 20/04/2015 |
| D | Revised for tender | 23/02/2015 |
| C | Revised for tender | 11/12/2014 |
| B | 2nd floor revised | 27/11/2014 |
| A | Initial issue | 03/09/2014 |

NOTES

© This drawing copyright Barnaby Gunning 2013
Do not scale from this drawing
Dimensions to be verified on site prior to construction.
Unless otherwise indicated, all dimensions are in millimetres.

- 1 new velux integra centre pivot roof lights
- 2 bicycle store in hardwood frame with western red cedar cladding
- 3 external wall to shower room with western red cedar cladding
- 4 bathroom
- 5 window seat and drawers
- 6 shower room constructed in joinery
- 7 wall-mounted shelves
- 8 stud framed enclosure for central heating and hot water plant
- 9 kitchen joinery
- 10 garden shed with western red cedar cladding
- 11 existing balcony refurbished
- 12 existing timber window frame refurbished
- 13 sedum roof to side extension
- 14 fixed glazed panels with single motorised opening light for ventilation
- 15 replacement glazed front door in oak with fixed glazed side panel
- 16 insulated timber framed wall to side extension with western red cedar cladding
- 17 solar hot water collectors laid flat on existing roof

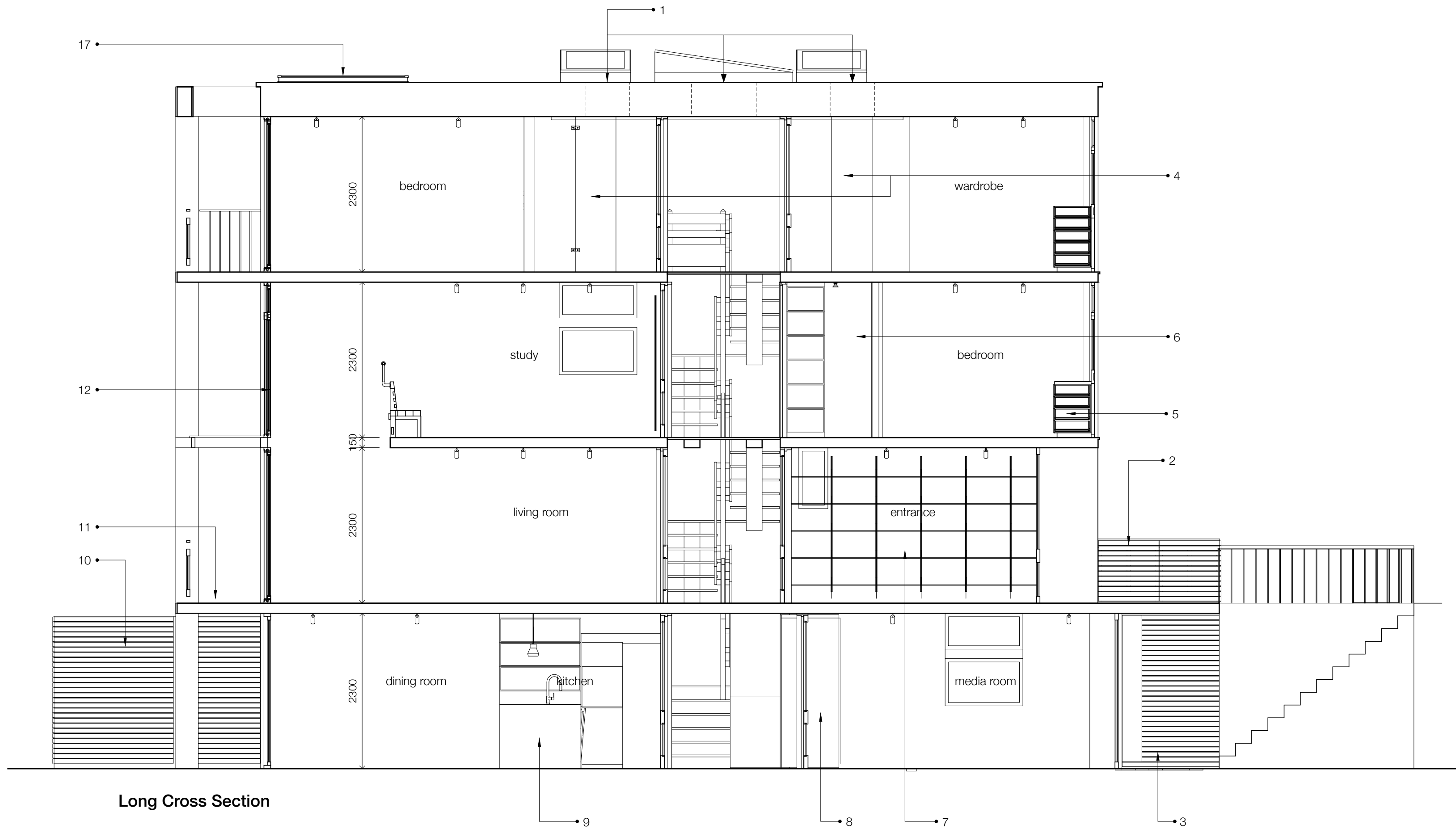

Long Cross Section

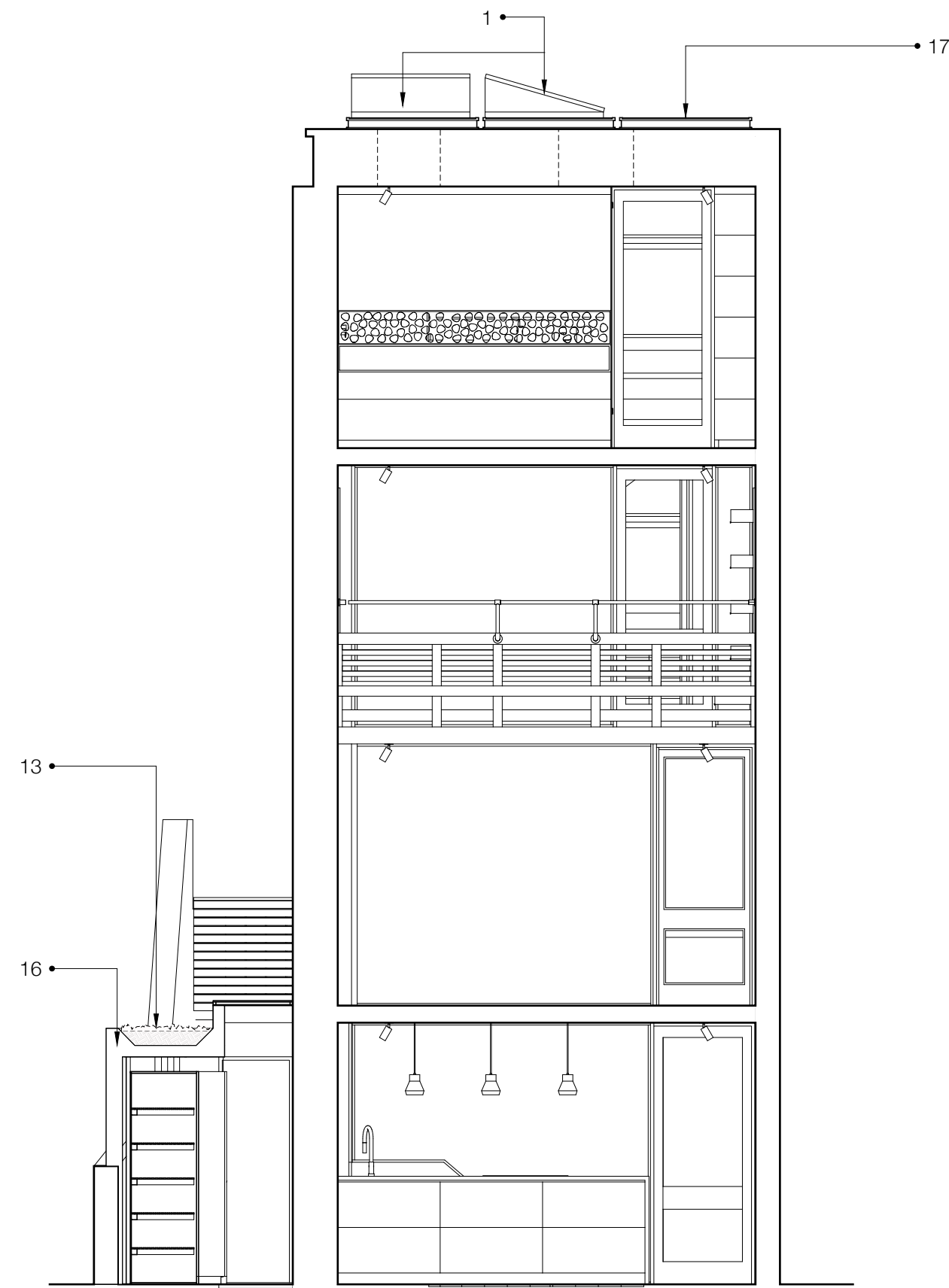

Short Cross Section

Front Elevation

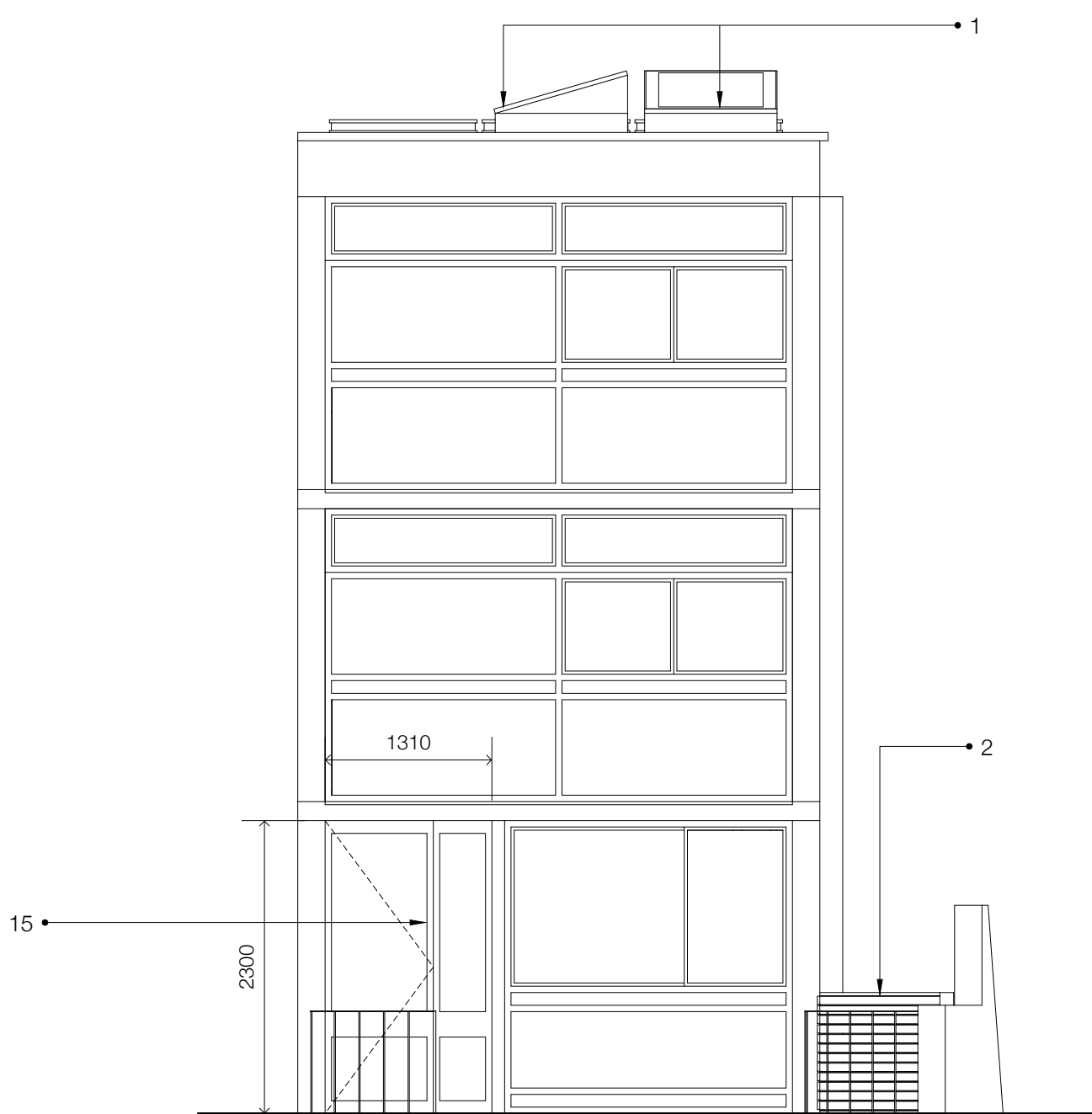

Rear Elevation

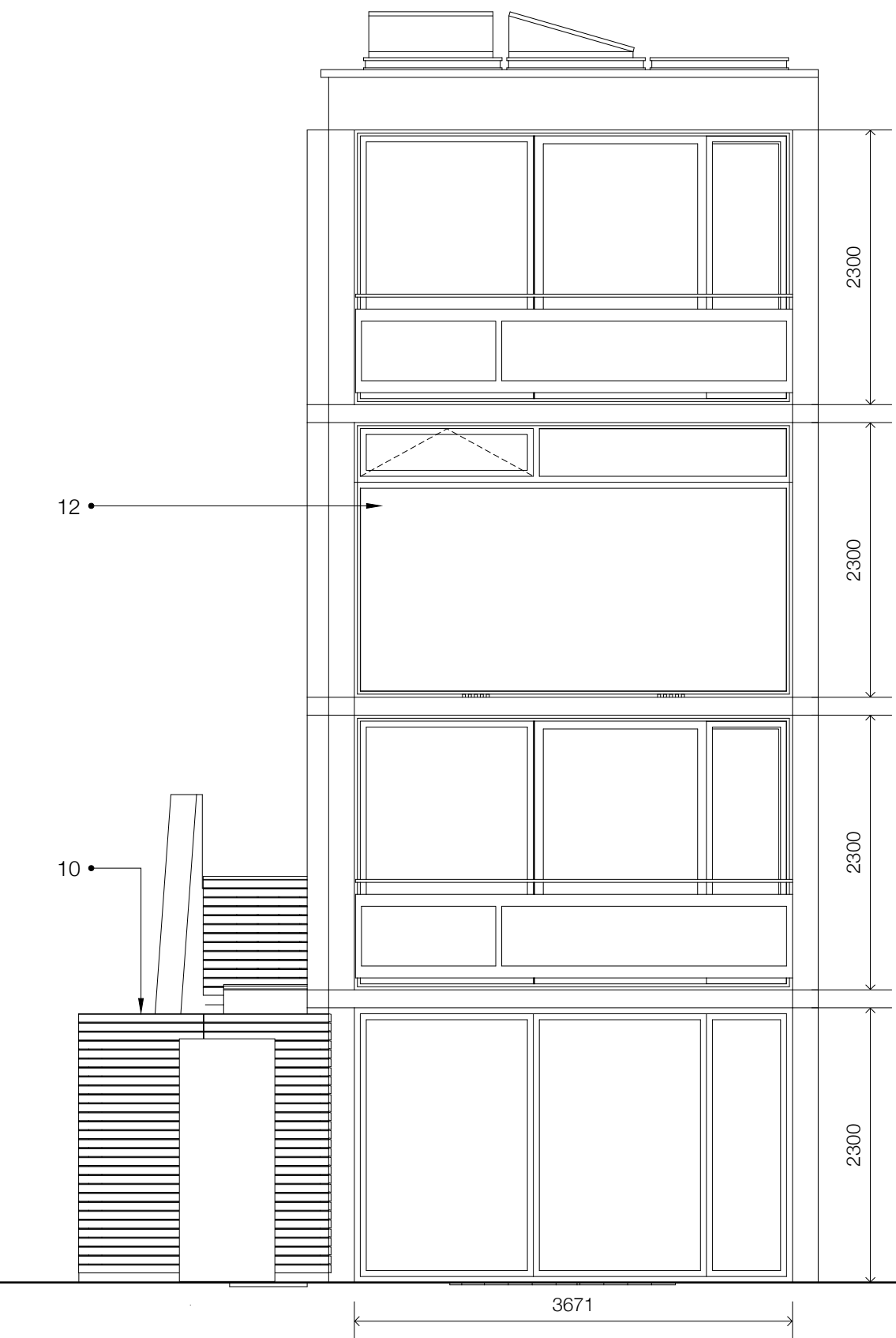

G	Minor Revision	19/05/2015
F	Revised for Construction	01/05/2015
E	Revised for tender	20/04/2015
D	Revised for tender	23/02/2015
C	Revised for tender	11/12/2014
B	2nd floor revised	27/11/2014
A	Initial issue	03/09/2014

63 Loudoun Rd, London NW8 0DQ, UK
+44 20 73 72 24 24
barnabygunning.com

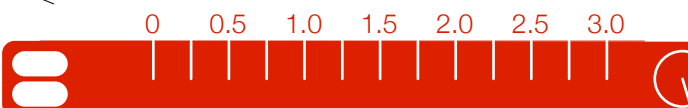

Architecture
Barnaby Gunning
drawing no: 280_G_111
date: 19 May 2015
site address: 90 South Hill Park
London
NW3 2SN
title: Sections and Elevations,
Proposed
scale: 1:50@A1
purpose: CONSTRUCTION

NOTES

© This drawing copyright Barnaby Gunning 2013
Do not scale from this drawing.
Dimensions to be verified on site prior to construction.
Unless otherwise indicated, all dimensions are in millimetres.

...

- 1 glazing vision vision vent square roof lights
- 2 glazing vision vision vent rectangular roof light
- 3 valiant autoTherm solar hot water panels laid horizontally
- 4 sedum roof to side extension
- 5 fixed glazed roof light to side extension
- 6 location of extract fan and ductwork from kitchen
- 7 bicycle store in hardwood with western red cedar cladding

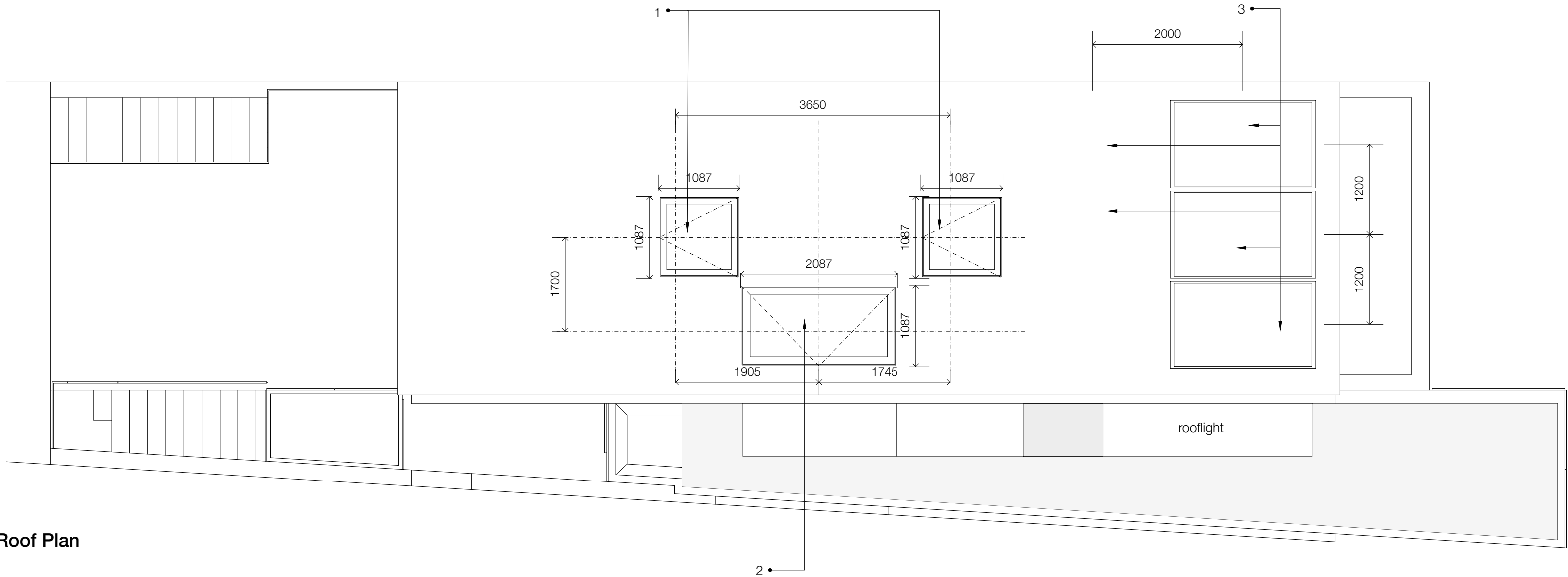

Roof Plan

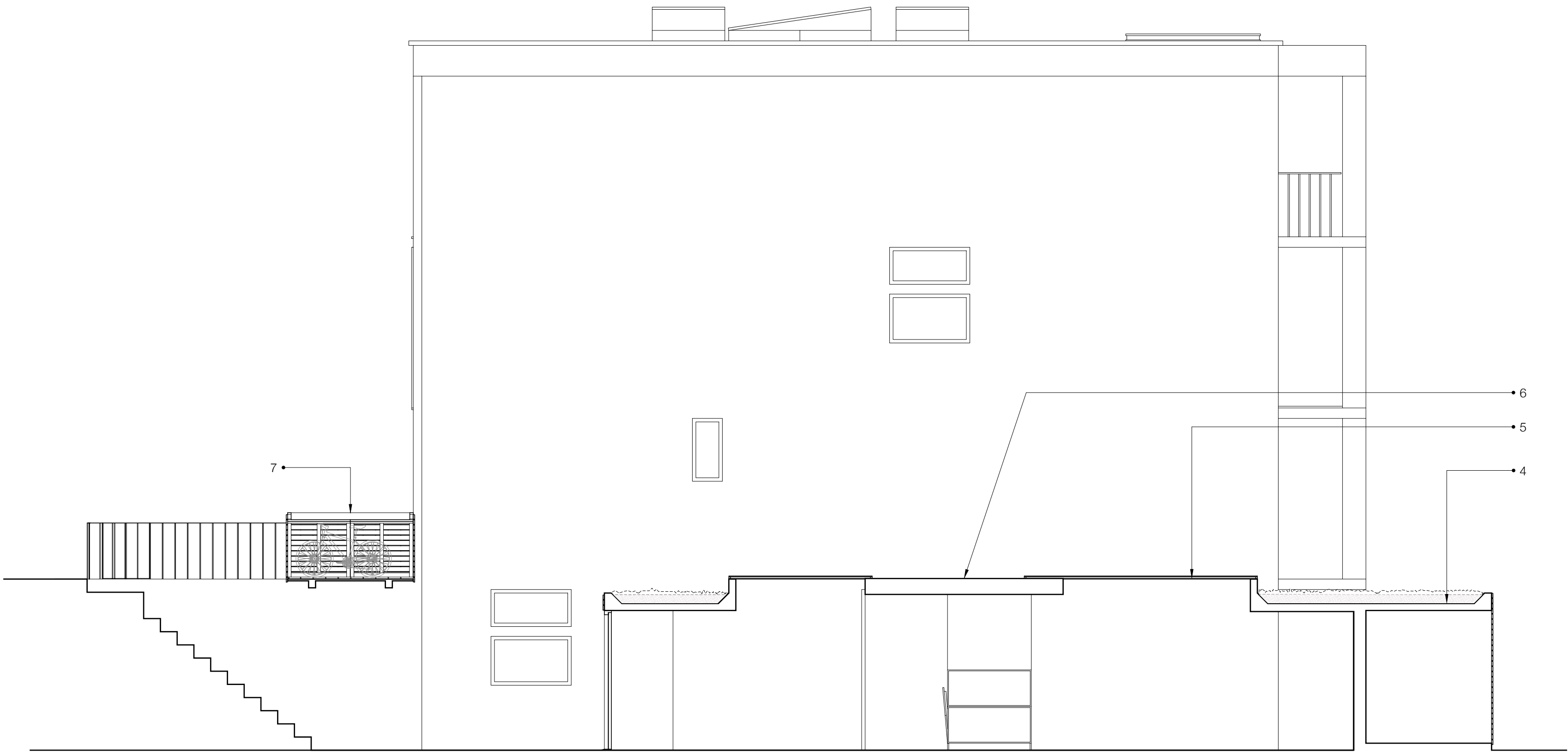

Long Section

G	Minor Revision	19/05/2015
F	Revised for Construction	01/05/2015
E	Revised for tender	20/04/2015
D	Revised for tender	23/02/2015
C	Revised for tender	11/12/2014
B	2nd floor revised	27/11/2014
A	Initial issue	03/09/2014

Architecture

63 Loudoun Rd, London NW8 0DQ, UK
+44 20 73 72 24 24
bamabygunning.com

Barnaby Gunning

0 0.5 1.0 1.5 2.0 2.5 3.0

drawing no: 280_G_112 revision: G
date: 19 May 2015
site address: 90 South Hill Park
London
NW3 2SN
title: Roof Plan, Proposed
scale: 1:50@A1
purpose: CONSTRUCTION