

LOCATION PLAN
SCALE 1:1250

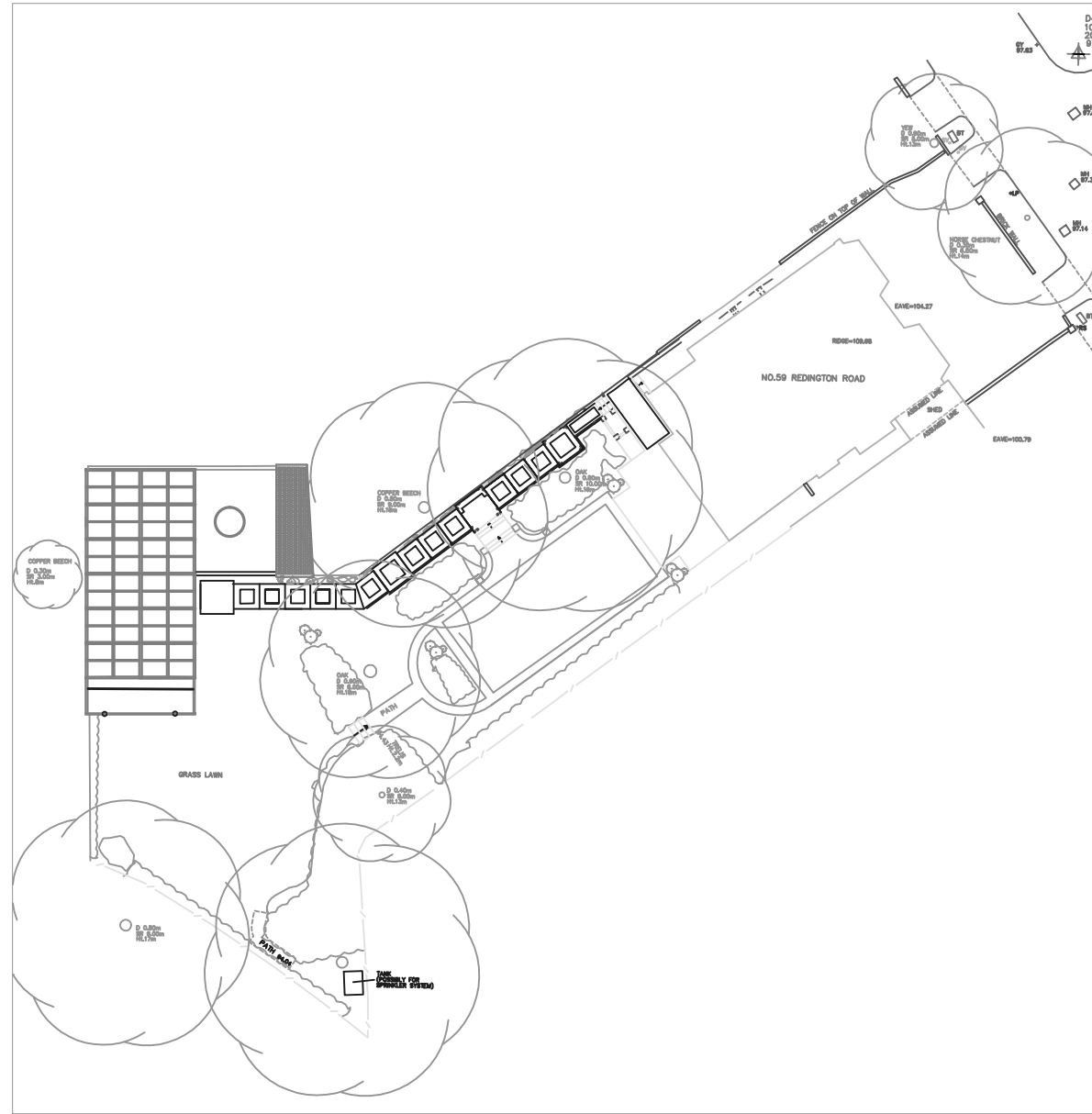

SITE PLAN
SCALE 1:500

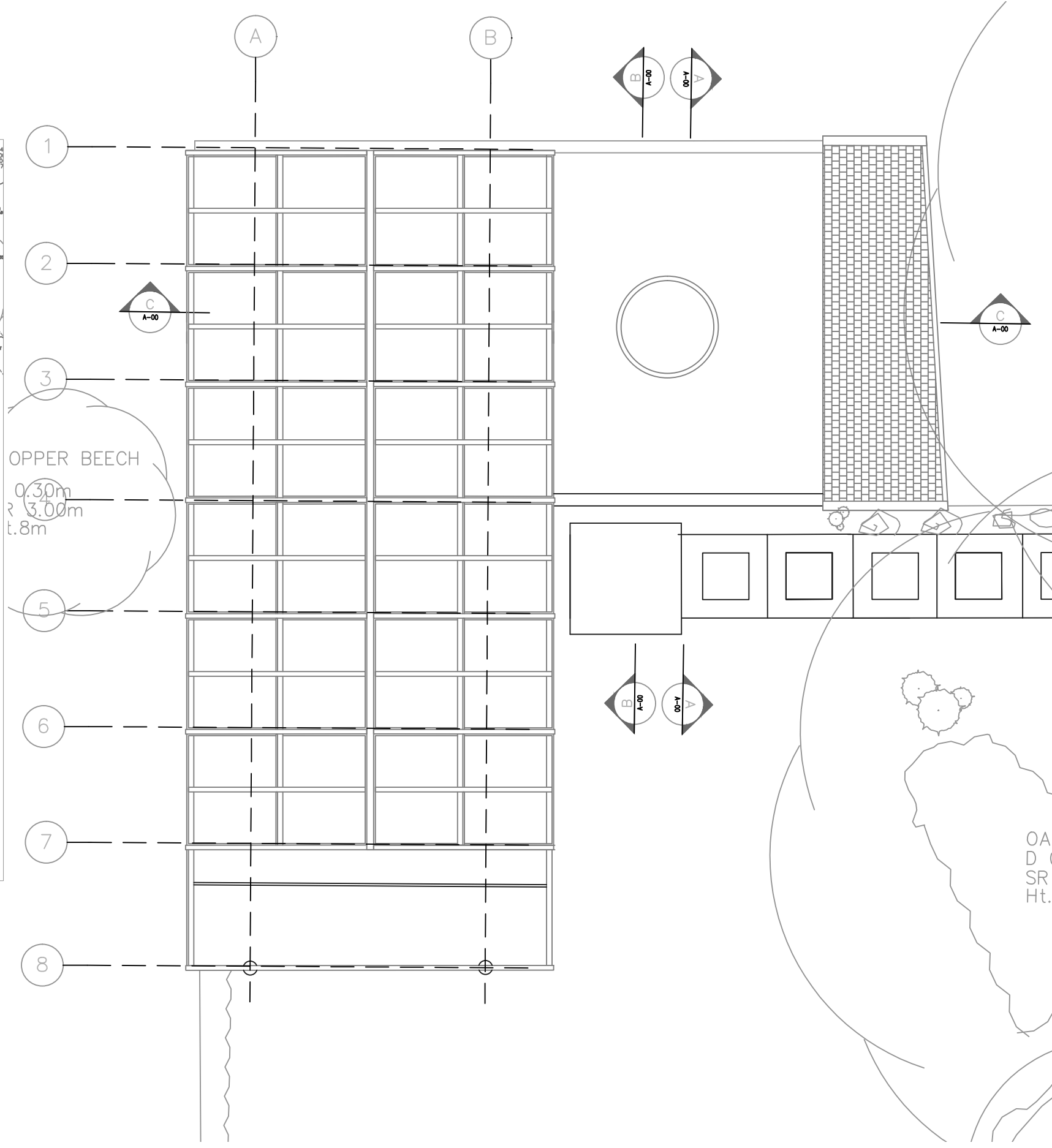

PROPOSED ROOF PLAN
SCALE 1:50

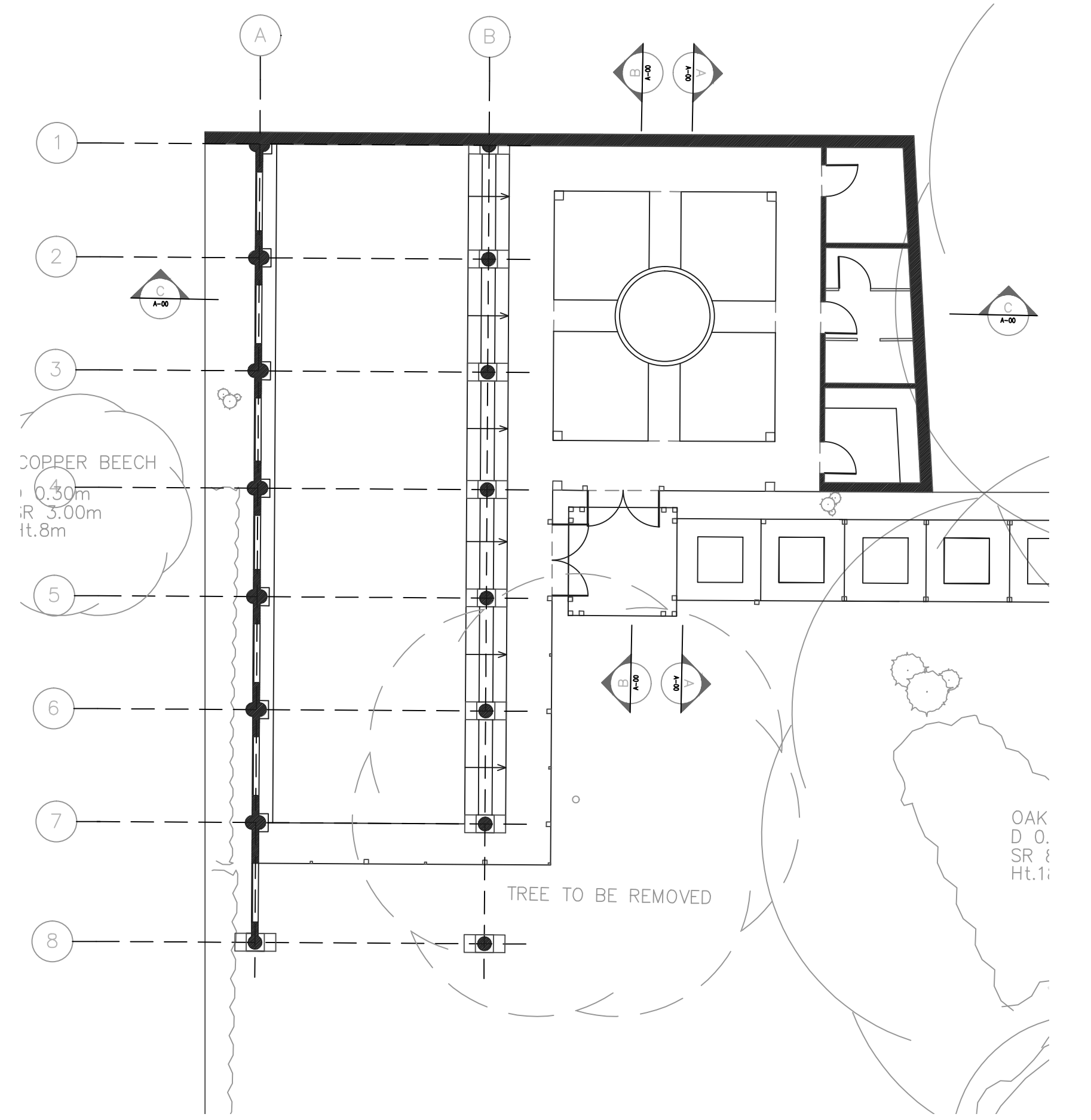

PROPOSED POOL PLAN
SCALE 1:50

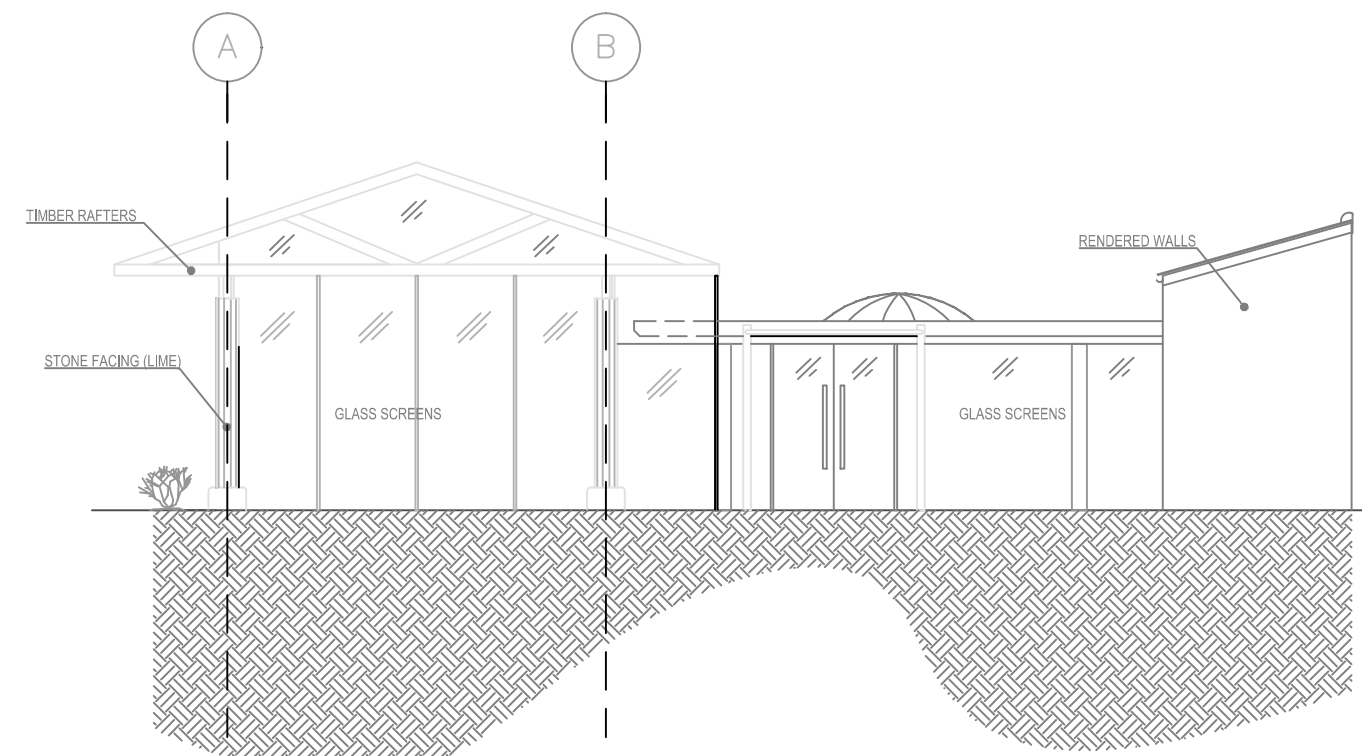

PROPOSED SOUTH ELEVATION
SCALE 1:50

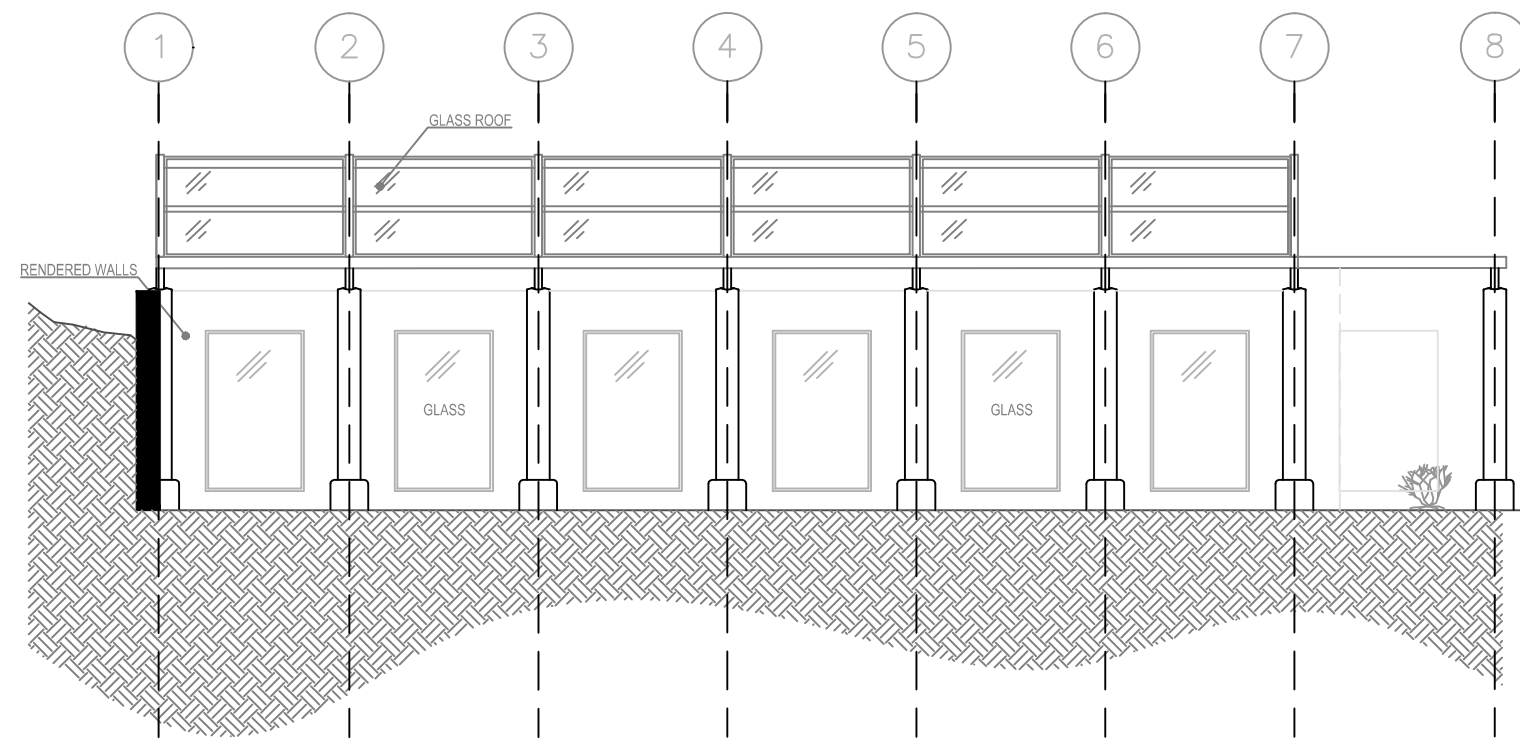

PROPOSED WEST ELEVATION
SCALE 1:50

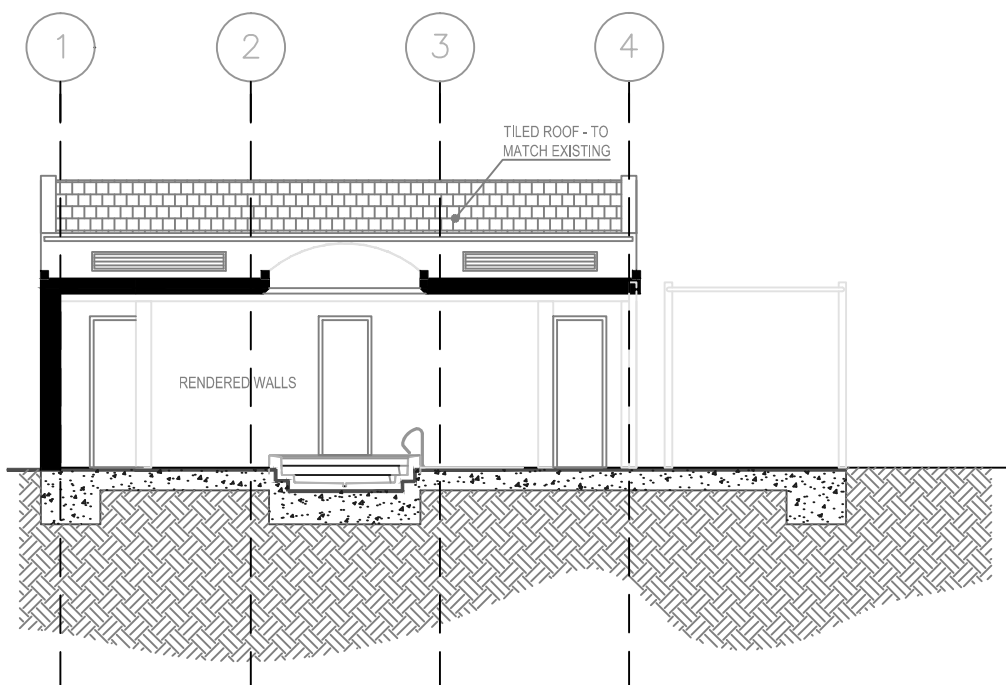

PROPOSED SECTION A-A
SCALE 1:50

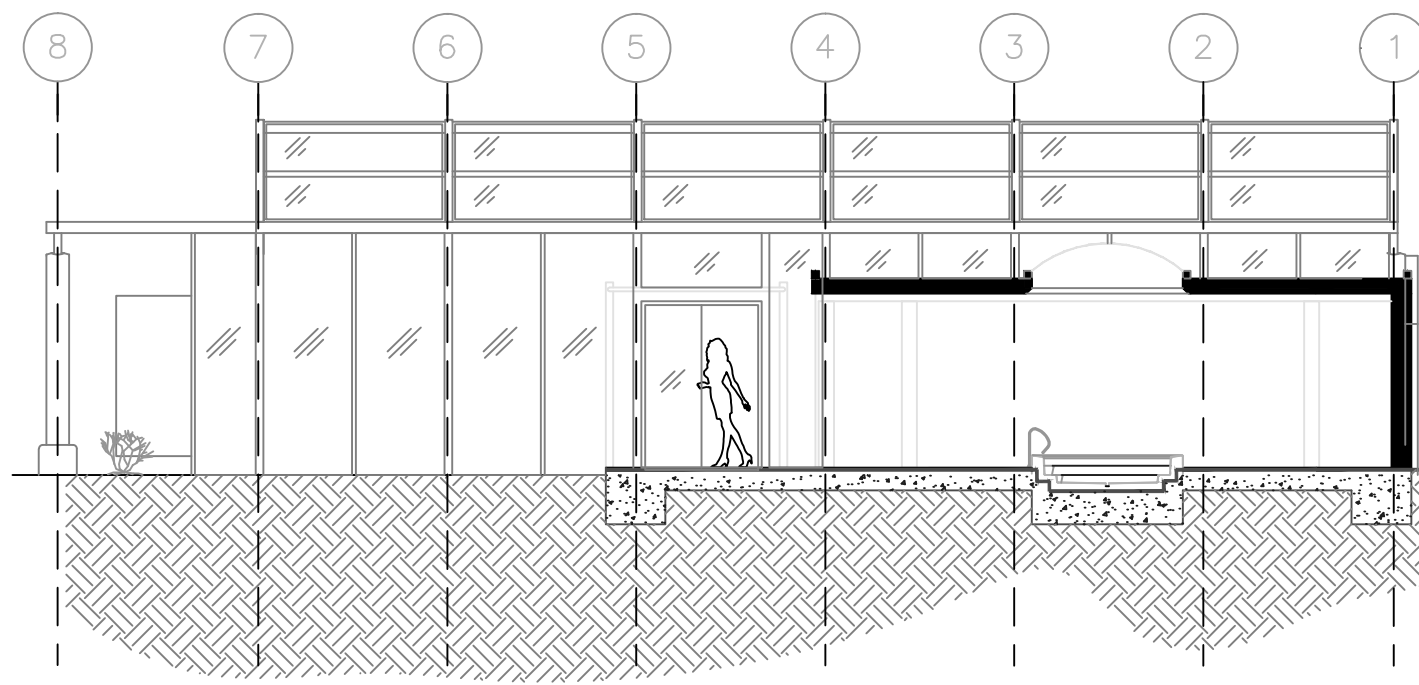

PROPOSED SECTION B-B
SCALE 1:50

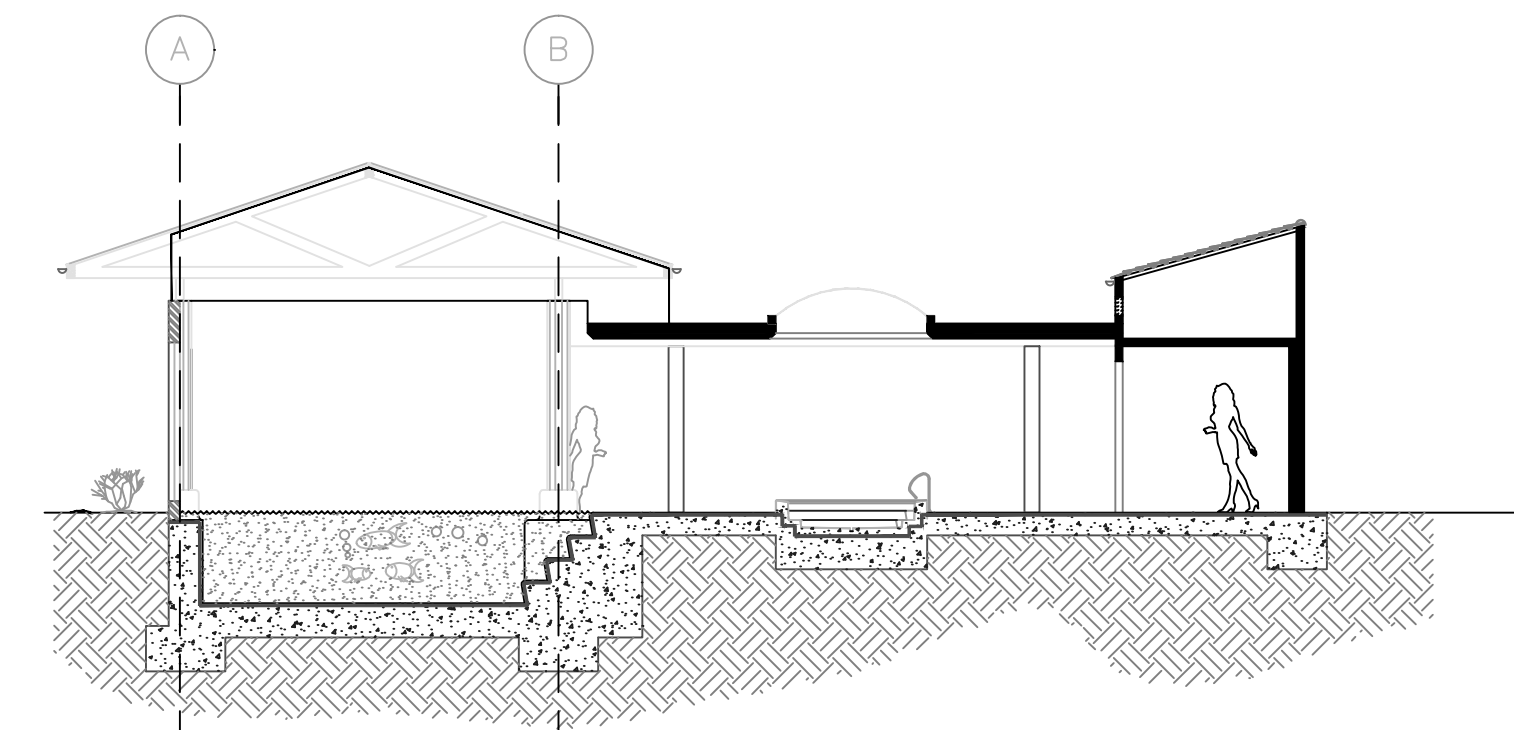

PROPOSED SECTION C-C
SCALE 1:50

General Notes:
Report all errors, omission and discrepancies.
Verify all dimensions on site before commencing any work on site or preparing any shop drawings.
All materials, components and workmanship are to comply with the relevant British Standards, Codes of Practice and appropriate manufacturers' recommendations that from time to time shall apply.
this drawing and design remains the property of SIAW and may not be reproduced in any way without prior consent.

NOTES

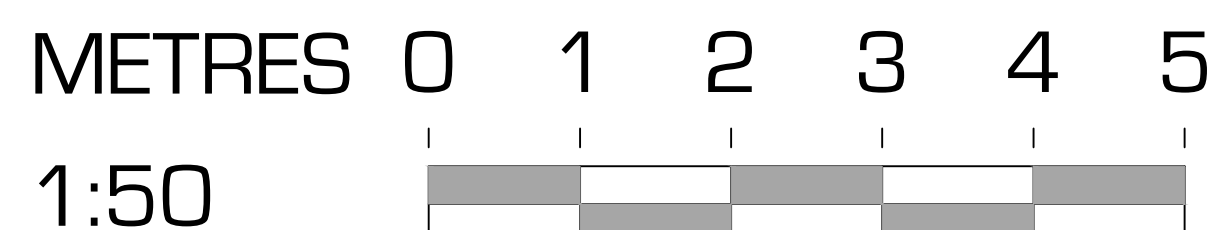

Rev	Date	By	Check	REVISION
A	Jan/08	HB		RESUBMISSION FOR AN EXTENSION OF TIME

PROJECT SWIMMING POOL & ANCILLARIES 59 REDINGTON ROAD HAMPSTEAD, LONDON NW3
CLIENT MR SHELEG 59 REDINGTON ROAD HAMPSTEAD, LONDON NW3 7RP

ZONE A	DISCIPLINE ARCHITECTURE	STATUS Planning
LEVEL	DRAWING NUMBER A-00	REVISION
CAD FILE	XREF FILE	
JOB NO.	CJ/918	
DRAWING TITLE LOCATION & EXISTING SITE PLANS PROPOSED POOL PLANS, ELEVATIONS & SECTIONS		
SCALE 1:1250, 1:500, 1:50	DATE 19 10 2015	DRAWN HB
		CHECKED

A1 SHEET

S. ILAN ARCHITECTURAL WORKSHOP

Winston House, Suite 332, 2 Dollis Park, London, N3 1HF
T. 020 8346 0628 F. 020 8346 0635 E. info@siaw.co.uk

PROJECT TITLE RR23 - 59 REDINGTON ROAD