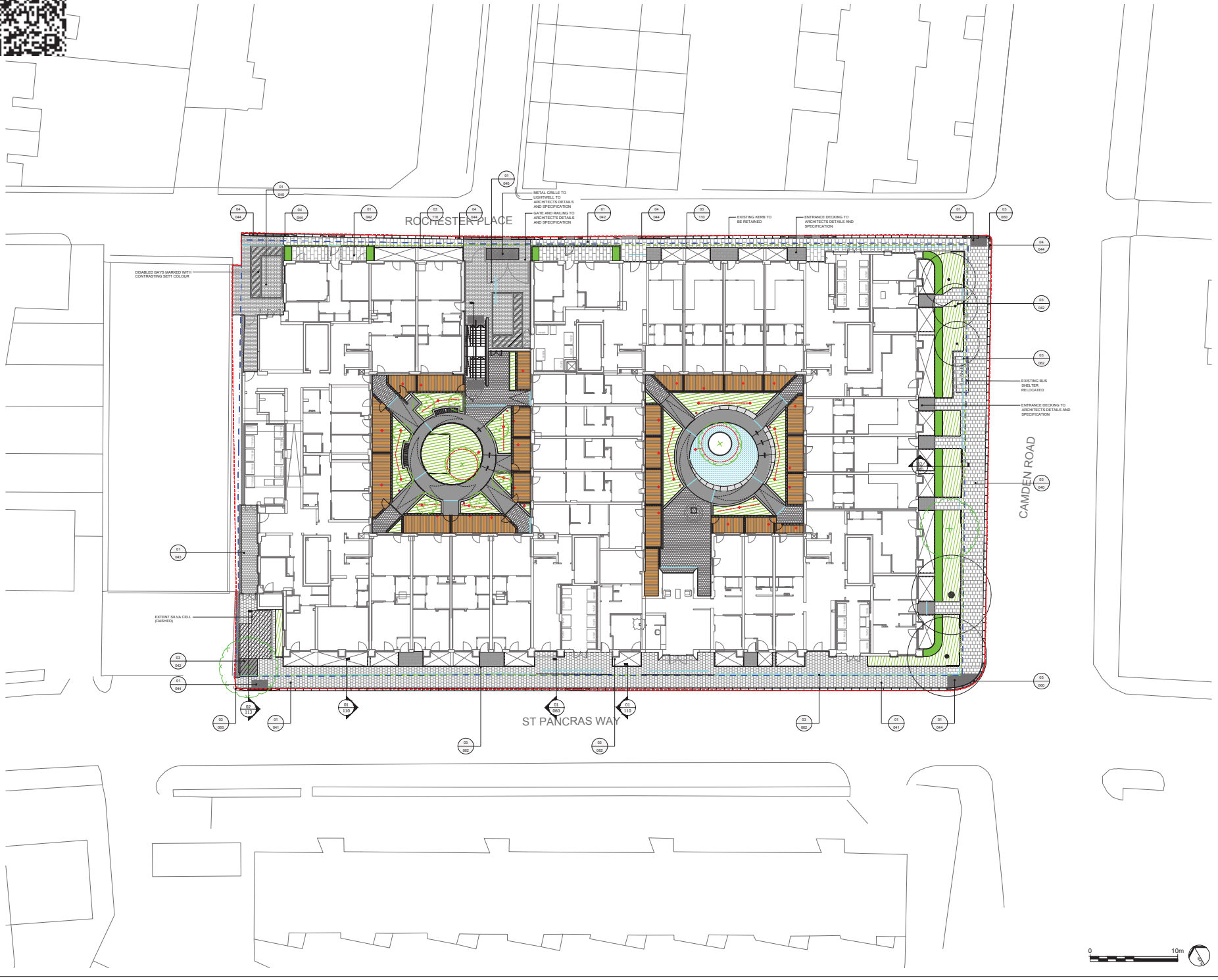


No dimensions are to be scaled from this drawing.
All dimensions are to be checked on site.
Area measurements for indicative purposes only.

This drawing is the property of Exterior Architecture Ltd.
No part of the drawing may be reproduced in any manner without permission from Exterior Architecture Ltd.

KEY

- EXTENT OF WORKS
- SITE BOUNDARY
- ADOPTION LINE

HARD LANDSCAPE

- Q25 335A - PAVING TYPE 01: VEHICULAR CONCRETE SETT PAVING, VERIOUS SIZES, COLOUR: CORNISH NATURAL AND BALMORAL. REFER TO DRAWING 01/040
- Q25 315A - PAVING TYPE 02: LAYOUT A PEDESTRIAN CONCRETE FLAG PAVING, 600X600X50MM, 750X600X50MM COLOUR:SILVER GREY. REFER TO 03/040
- Q25 316 - PAVING TYPE 02: LAYOUT B: PEDESTRIAN CONCRETE FLAG PAVING, 600X600X50MM, 600X450X50MM COLOUR: SILVER GREY. REFER TO 01/041
- Q25 310A - PAVING TYPE 03: NATURAL SANDSTONE FLAGS TO BE LIFTED AND RESET. NEW FLAGS TO MATCH. REFER TO DETAIL 01/042
- Q25 317 - PAVING TYPE 05 LAYOUT A: PEDESTRIAN CONCRETE FLAG PAVING, 450X300X50. COLOUR SILVER GREY. REFER TO DETAIL 01/043
- Q23 224 - PAVING TYPE 04: PERMEABLE RESIN BOUND GRAVEL, COLOUR: STERLING SILVER. REFER TO DRAWING 03/043
- TIMBER DECK TBC - TO ARCHITECTS DETAILS AND SPECIFICATION
- Q10 415 - PAVING TYPE 06: TACTILE PAVING, 400X400X60MM, COLOUR: RED. REFER TO DRAWING 01/044
- Q10 120 - GRANITE DROP KERB, COLOUR: SILVER GREY. REFER TO DRAWING 04/044
- Q10 120 - GRANITE FLUSH KERB 1200X300X300MM, COLOUR: SILVER GREY. REFER TO DRAWING 03/060
- Q10 120 - GRANITE UPSTAND KERB 1200X300X300MM, COLOUR: SILVER GREY. REFER TO DRAWING 01/060
- Q10 Q10 202 - METAL EDGE TYPE 03
- Q10 170 - SLOT DRAIN REFER TO DRAWING 03/062
- METAL RAILING TO PATIO AND LIGHTWELL REFER TO DRAWING 1418/110
- DISABLED BAYS MARKED IN CONTRASTING VEHICULAR SETTS REFER TO DRAWING 01/040 DISABLED SYMBOL SHOWN ON BUILDING FACADE
- Q41 130 - HOOP BARRIER BY BROXAP, 150X800X48MM, COLOUR: BLACK

SOFT LANDSCAPE

- PLANTING BED REFER TO DRAWING 1418/030
- HEDGE REFER TO DRAWING 1418/030
- EXISTING TREES REFER TO DRAWING 1418/030
- PROPOSED TREES REFER TO DRAWING 1418/030

| Rev | Description | Date |
|---|---|---|
| G | STAGE F UPDATE | 17.09.15 |
| F | STAGE F | 27.05.15 |
| E | REVISED FOR V.E | 04.02.15 |
| D | REVISED FOR V.E | 15.01.15 |

EXTERIOR ARCHITECTURE
**LONDON:** Studio 1S, Hewlett House, Havelock Terrace, London, SW8 4AS
**MANCHESTER:** Studio 537, The Royal Exchange, St Anns Square, Manchester, M2 7DH

E-Mail: office@exteriorarchitecture.com
Web: www.exteriorarchitecture.com

Project title
79 CAMDEN ROAD

Drawing title
PUBLIC REALM GA

| | | | |
|---|---|---|---|
| Issued By | London | | T: 020 7978 2101 |
| Scale | 1:200 @ A1 | Drawn | EA |
| Status | STAGE F | Checked | OC |
| Date | 10.06.14 | Approved | LP |

Drawing number
1418_010

Revision
G

S:\PROJECTS\2014\1418_79 CAMDEN ROAD\00 CAD\02 SHEET LAYOUT\1418_010.DWG