

Notes:

EXISTING REAR ELEVATION

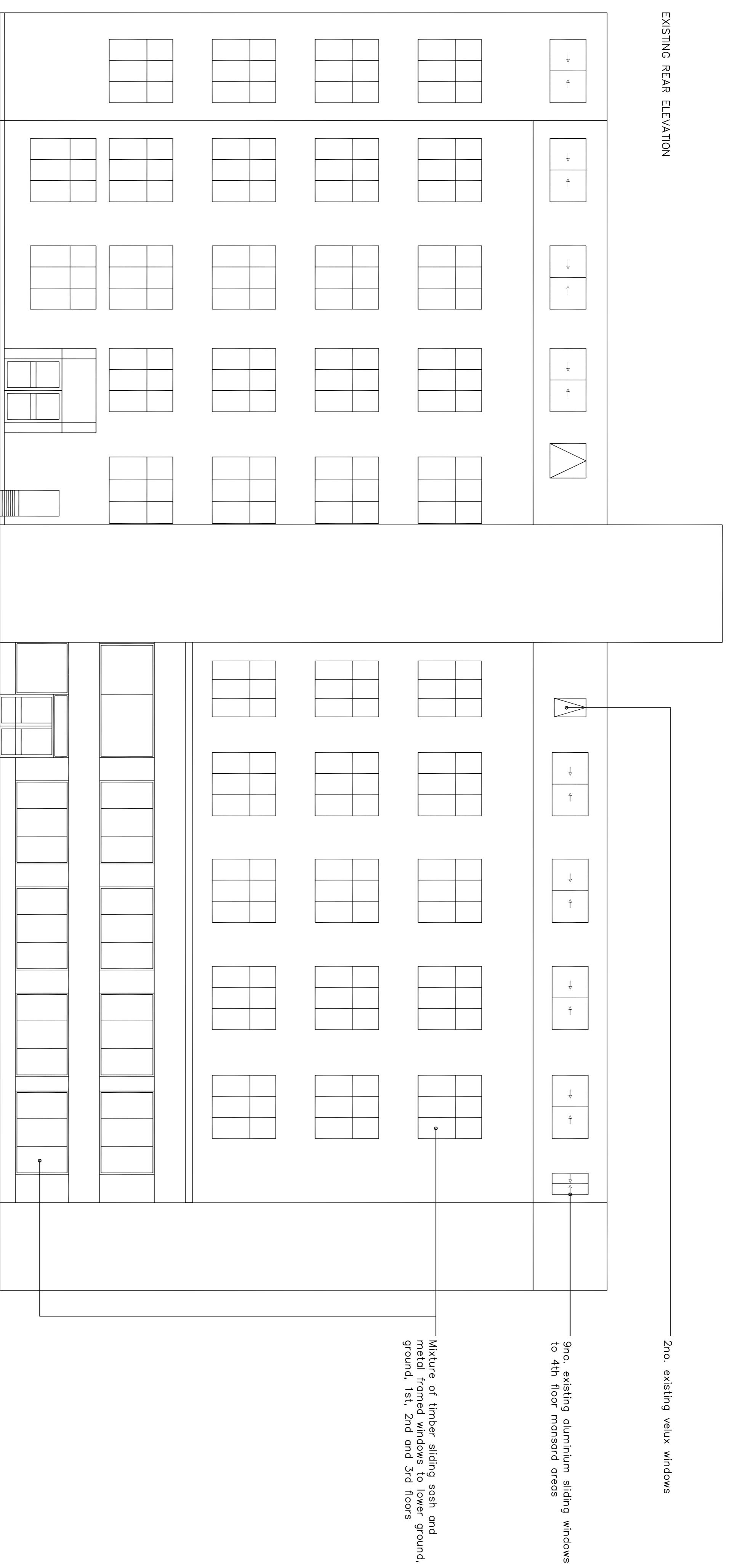

PROPOSED REAR ELEVATION

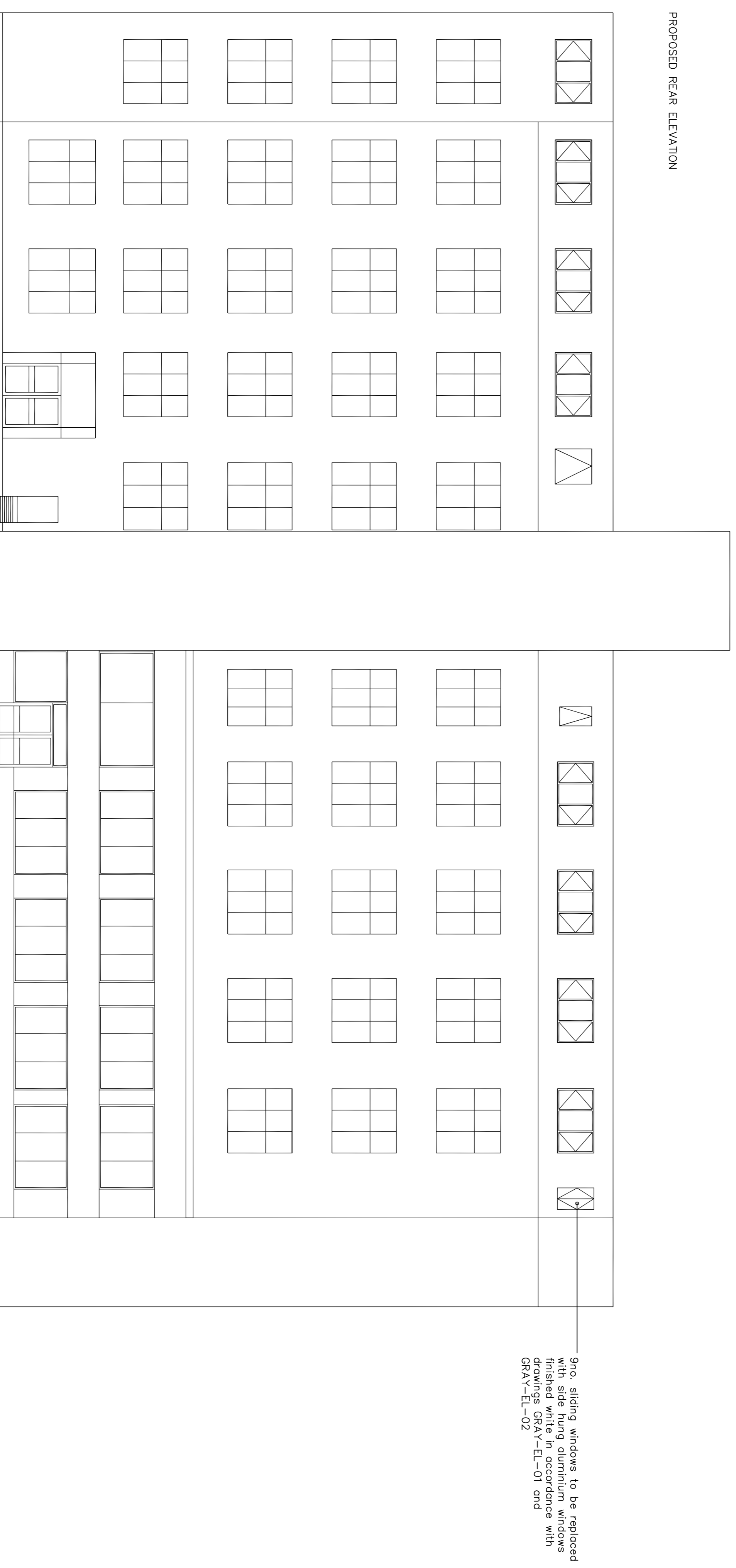

Rev. Description	Date
------------------	------



Paragon
7 Swallow Place, London, W1B 2AG
Tel: +44 (0)207 125 0112
Fax: +44 (0)207 125 0113
www.paragonbc.co.uk
info@paragonbc.co.uk

Client:
Regus
Project Address:
344-354 Grays Inn Road
London

Drawing Title:
Rear elevation as existing and
proposed - 4th floor window
replacement

Project Drawing Revision:
Number: 15,0224 Number: -
Drawing Status: 004

Scale: 1-100 @A1 Date: Oct 2015
Drawn By: MB Checked By: DB

All dimensions are in millimetres
unless otherwise stated.
Copyright of Paragon Building
Consultancy Ltd. All rights reserved.
Drawing not to be reproduced without
permission.