

1 Proposed Lower Ground Floor Plan  
Scale: 1:50

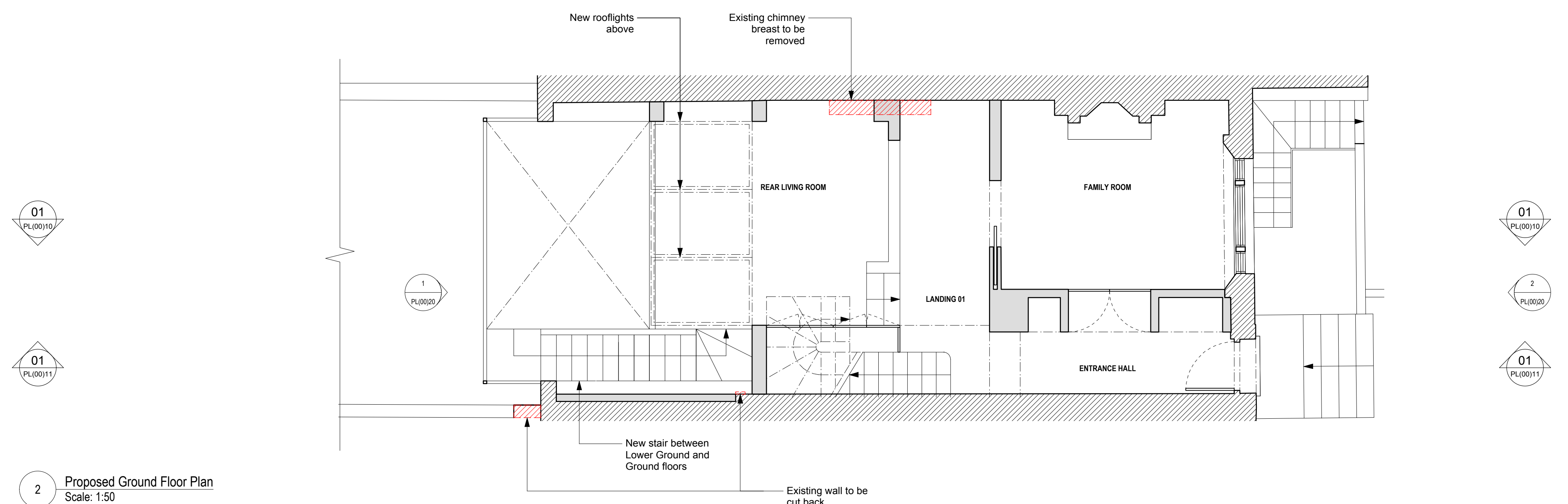

2 Proposed Ground Floor Plan  
Scale: 1:50

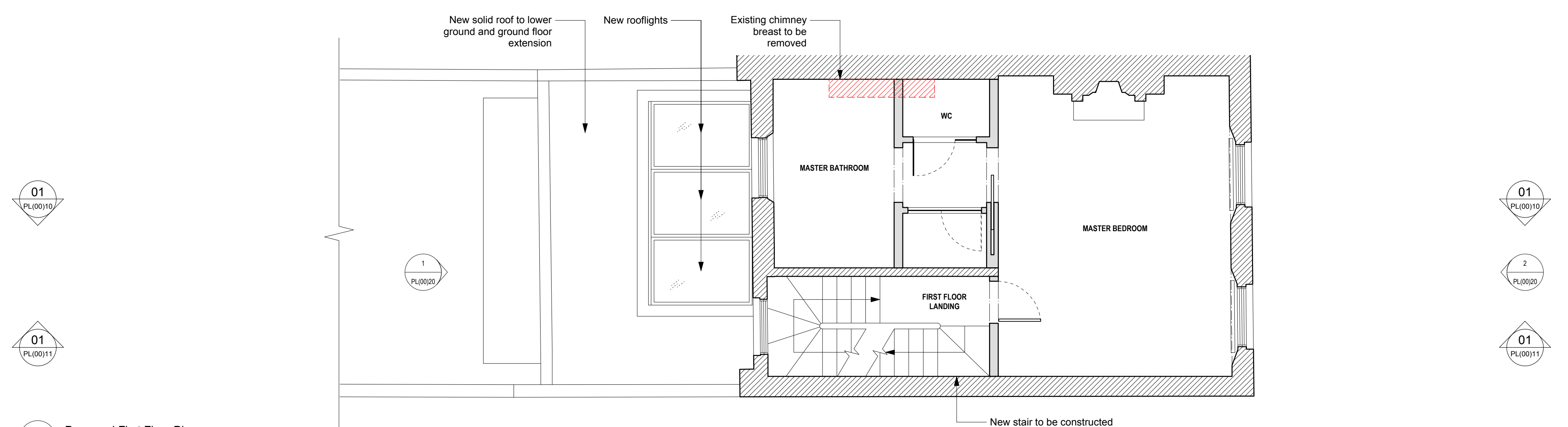

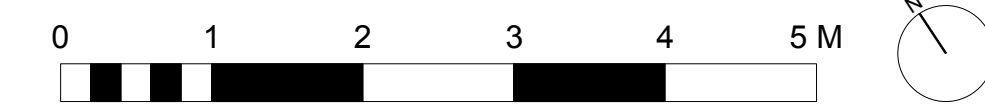

3 Proposed First Floor Plan  
Scale: 1:50



Notes

- All dimensions in millimeters unless noted otherwise.
- No deviation may be made from the details shown on this drawing without the prior permission of the architect. Any discrepancy between this and any other documents shall be referred immediately to the architect. IF IN DOUBT ASK.

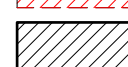
	New fabric to be constructed		Floor to be lowered 210mm from level specified in granted planning application 2014/3476/IP
	Existing Fabric to be removed		
	Existing Fabric to be retained		

Revisions

- |   |          |   |
|---|----------|---|
| A | 28.08.15 | Issued for Planning   |
| B | 16.10.15 | Issued for Planning - total area of excavation to LGF amended |

Client	<b>Makiko and Alex Jeffrey</b>
Project	<b>14 Fitzroy Road</b>
Drawing Title	Lower Ground & Ground Floor Plan
Scale 1:50 / A1	Date Aug 2015 Drawn TB
Job no. 1504	Dwg no. PL(00)01 Rev no. B
<b>BARBARA WEISS ARCHITECTS LTD</b>	
Millbank Tower 21-24 Millbank London SW1P 4QP Tel: 020 72224935 Fax: 020 72225955	