

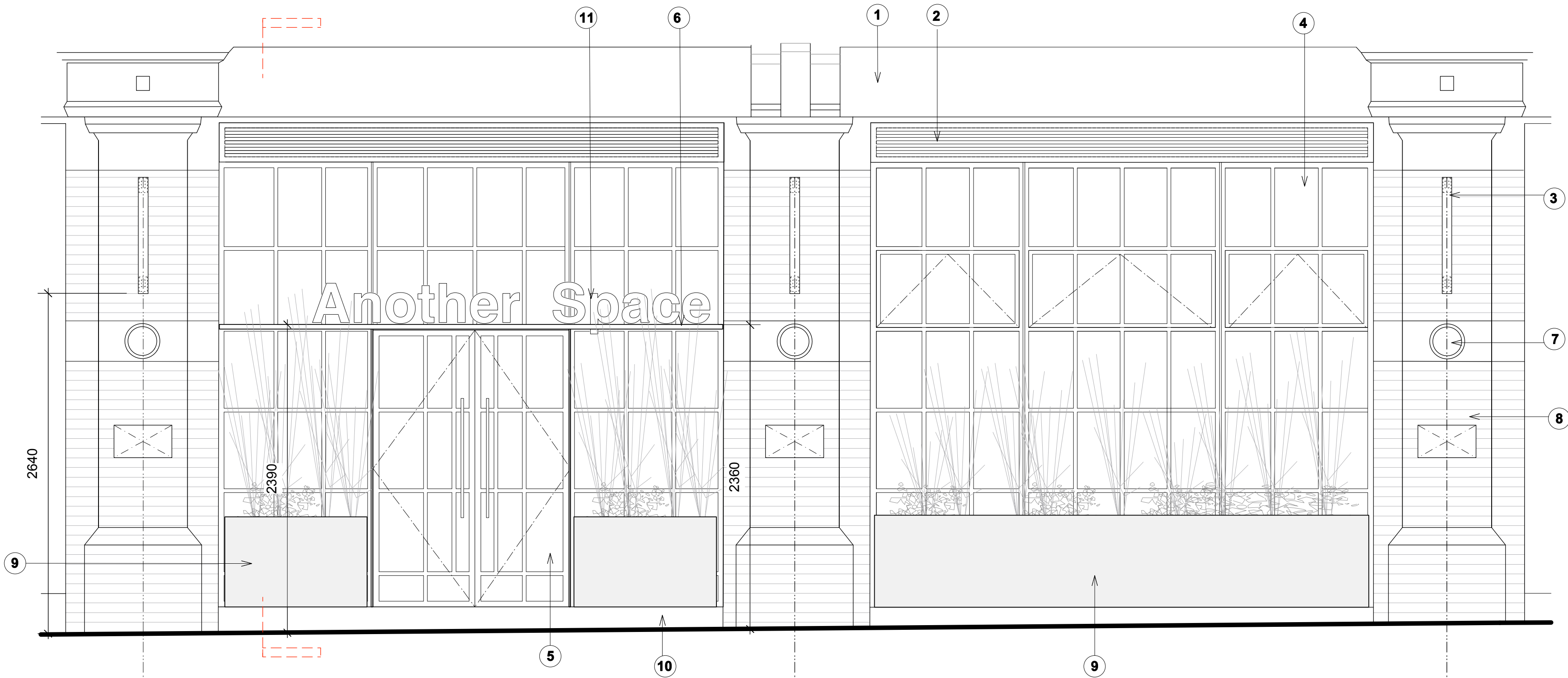

PROPOSED FRONT ELEVATION IN CONTEXT @ 1:100

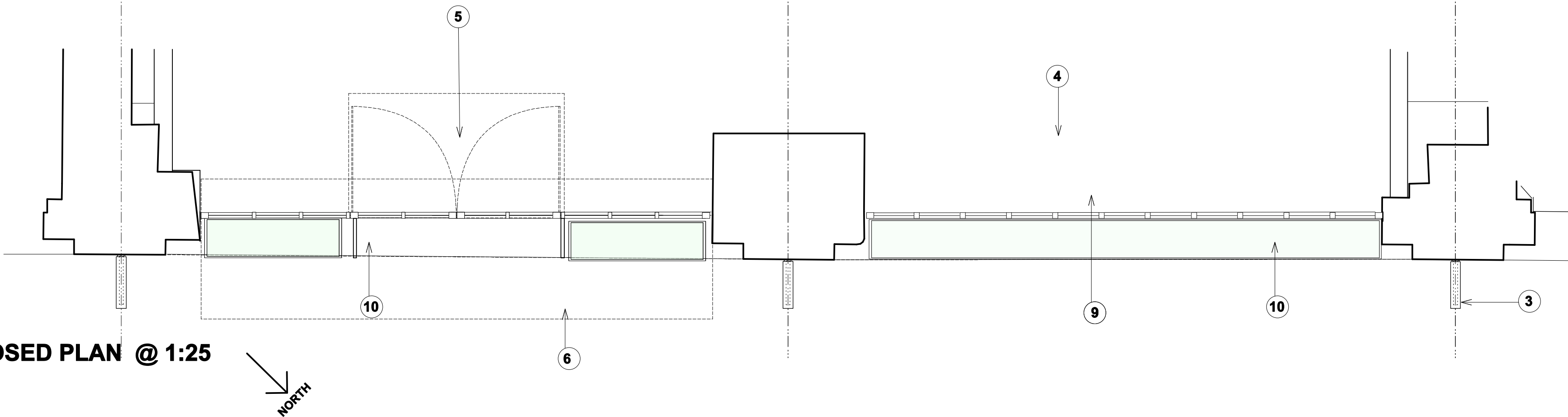

PROPOSED DETAILED FRONT ELEVATION @ 1:25



PROPOSED PLAN @ 1:25

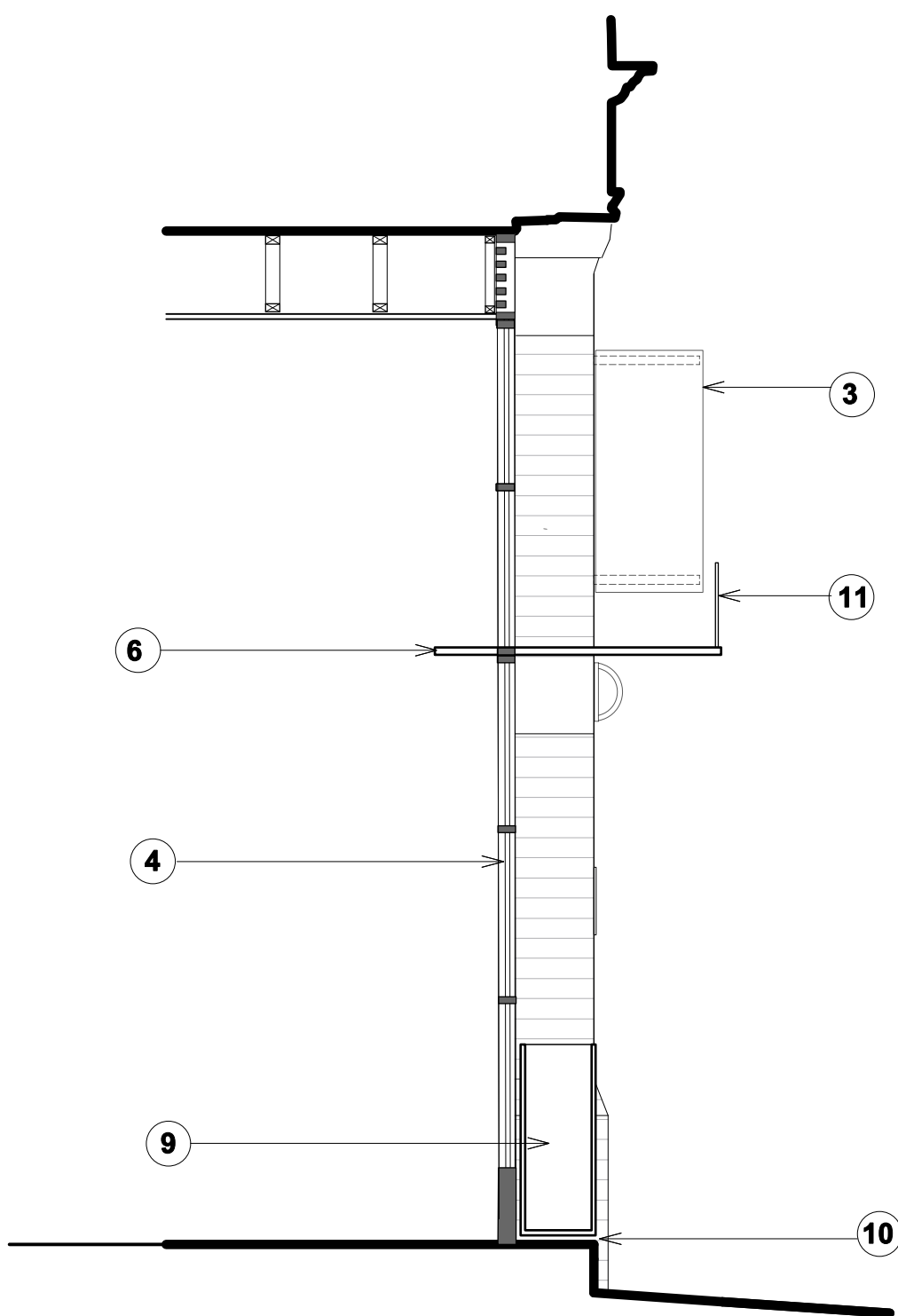

PROPOSED SECTION AA @ 1:25

- KEY**
- 1. Existing Rendered band to remain
 - 2. Proposed Anthracite Grey grilled metal shopfront head*
 - 3. Proposed 900 x 400mm blade sign fixed to brick wall*
 - 4. Proposed Crittall windows in Anthracite Grey
 - 5. Proposed Crittall front door in Anthracite Grey
 - 6. Proposed steel Canopy welded to steel supports
 - 7. Proposed circular wall lights mounted at 2260mm above FFL (see spec)
 - 8. Proposed mild steel signage plaque, surface fixed to existing pilaster*
 - 9. Proposed mild steel planter, 700mm high.
 - 10. Existing step access to be re-paved.
 - 11. Proposed brand signage - fixed to canopy*
 - 12. Glazed Exit door to be relocated .
- *For signage please refer to drawing PA/04**

DO NOT SCALE
ALL DIMENSIONS TO BE CHECKED BY
CONTRACTOR ON SITE. ERRORS OR
OMISSIONS TO BE REPORTED TO
ARCHITECTS

COPYRIGHT ©
GOLDSTEIN WEEN
ARCHITECTS
ALL RIGHTS RESERVED



REVISION		DATE
A	Shopfront line moved	16 10 15

NOTES

Photos of front elevation

Wall Light Spec
Anthracite coloured external
wall light with grid detail and
diffuser by "Chantelle"

Size: Diameter:275mm
Lamp Type - 2 x E27. 25W. -



PLANNING



GOLDSTEIN
WEEN
ARCHITECTS
UNIT 64,
15-17 INGATE PLACE
LONDON SW6 5NS
Tel/Fax : (020) 7498 2111
Mobile : (0) 777 5638 380
mark.goldstein@goldsteinweenarchitects.com

ANOTHER_SPACE			
PROJECT			
CLIENT			
PROPOSED FRONT ELEVATION			
TITLE			
SCALE 1:100 @ A1		DATE SEP 2015	
SCALE 1:25 @ A1			
JOB No. 3190	DRAWN IM		
3190	PA	03	A
DRAWING No.		REVISION	