

NOTES:

rev	date	details	initials
C	10/15/15	Amended for Planning	SBM
B	02/08/15	Amended for Planning	SBM
A	10/08/15	Additional notes added	SBM

Do not scale from drawing  
 Statutory Authorities: In relation to Planning or Building Regulation matters only, may scale from drawing when scale is identified.  
 No other persons may scale from drawings.

Check all dimensions and levels on site and verify with all other contract information prior to fabrication or construction. Any conflict or difference to be brought to the attention of the Contract Administrator before undertaking works. With the Structural Engineers design drawings, specification and calculations before commencing site operations.

These drawings and designs and the Copyright thereof are the property of Innerdale Hudson Architects. They must not be used, retained or copied without their written permission.

© Copyright

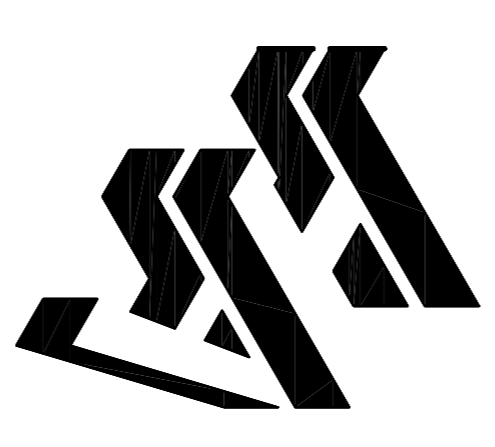

**INNERDALE HUDSON ARCHITECTS**

25 Lushington Road Phone: (01323) 410 421  
 Eastbourne BN21 4LG Fax: (01323) 410 821  
 East Sussex Email: admin@iharchitects.com

**IN ASSOCIATION WITH KEITH HORN ARCHITECTS**

Client: **ST GILES HOTEL (LONDON)**

Project: **LOBSTER KITCHEN 111 GREAT RUSSELL STREET LONDON WC1B 3NQ**

Drawing title: **EXISTING AND PROPOSED ELEVATIONS SHOWING AMENDED ENTRANCE**

North	Date	August 2015
	Scale	1:50 @ A1
	Drawn	SBM
	Checked	

Project Number	4278
Sheet	1 of 1
Drawing Number	SK 01
Revision	C

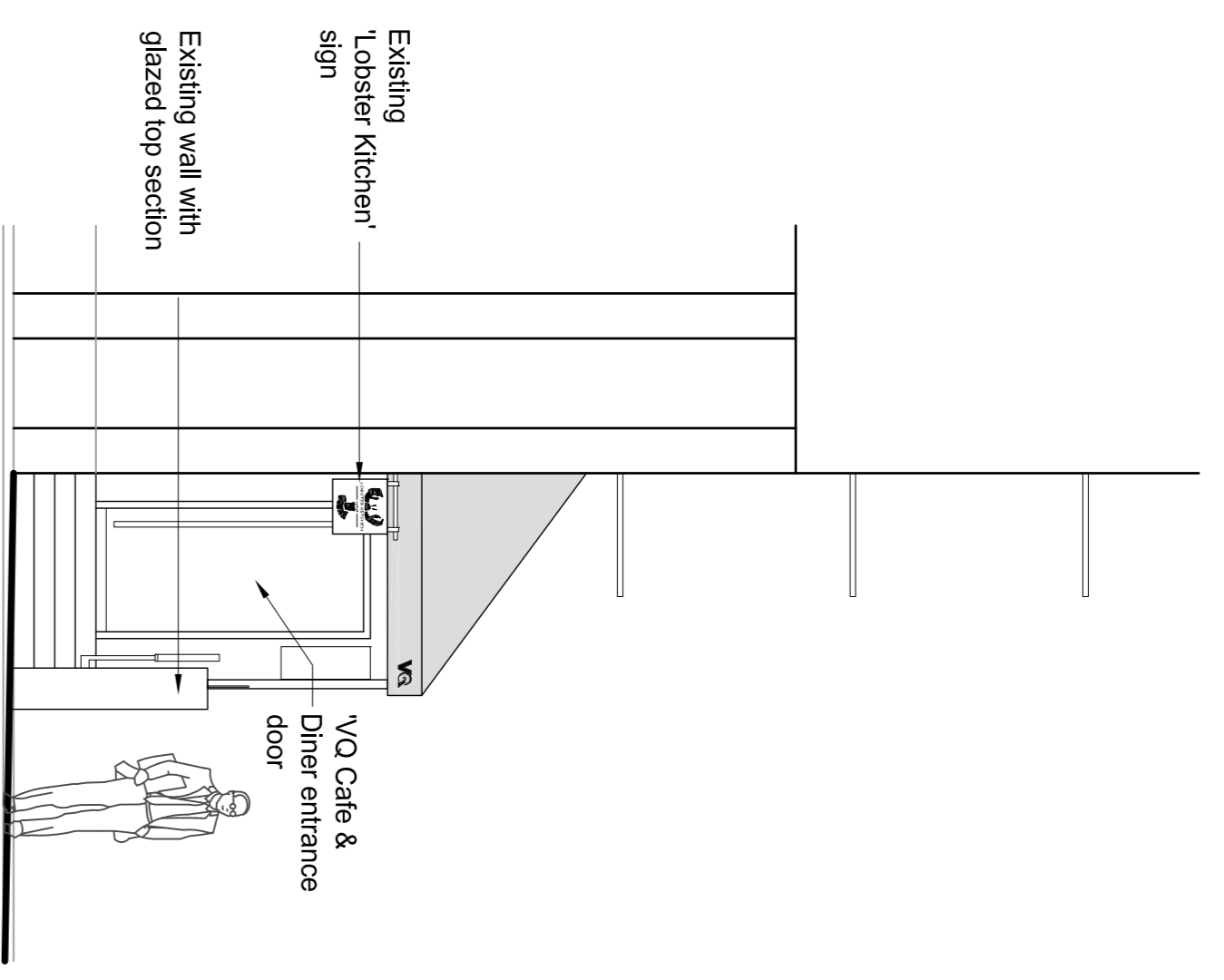

**EXISTING ENTRANCE ELEVATION (Great Russell Street - Looking East)**  
 Scale 1:50

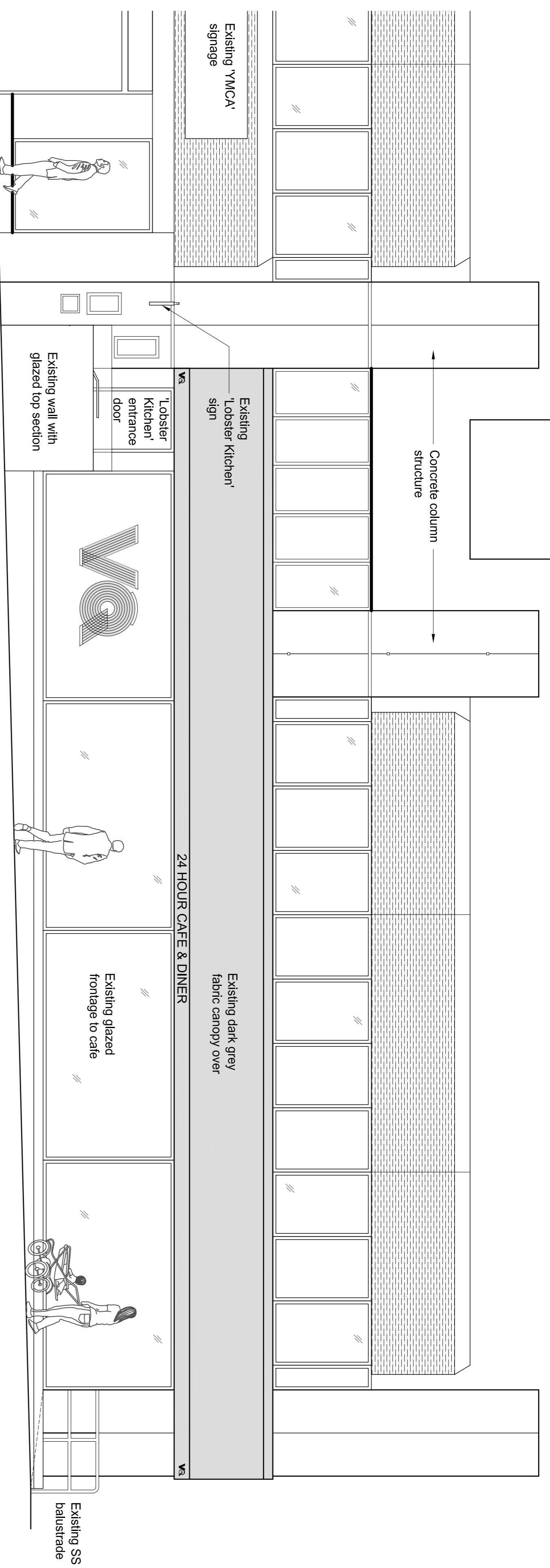

**EXISTING STREET ELEVATION (Great Russell Street)**  
**PROPOSED STREET ELEVATION (Great Russell Street)**  
 Scale 1:50

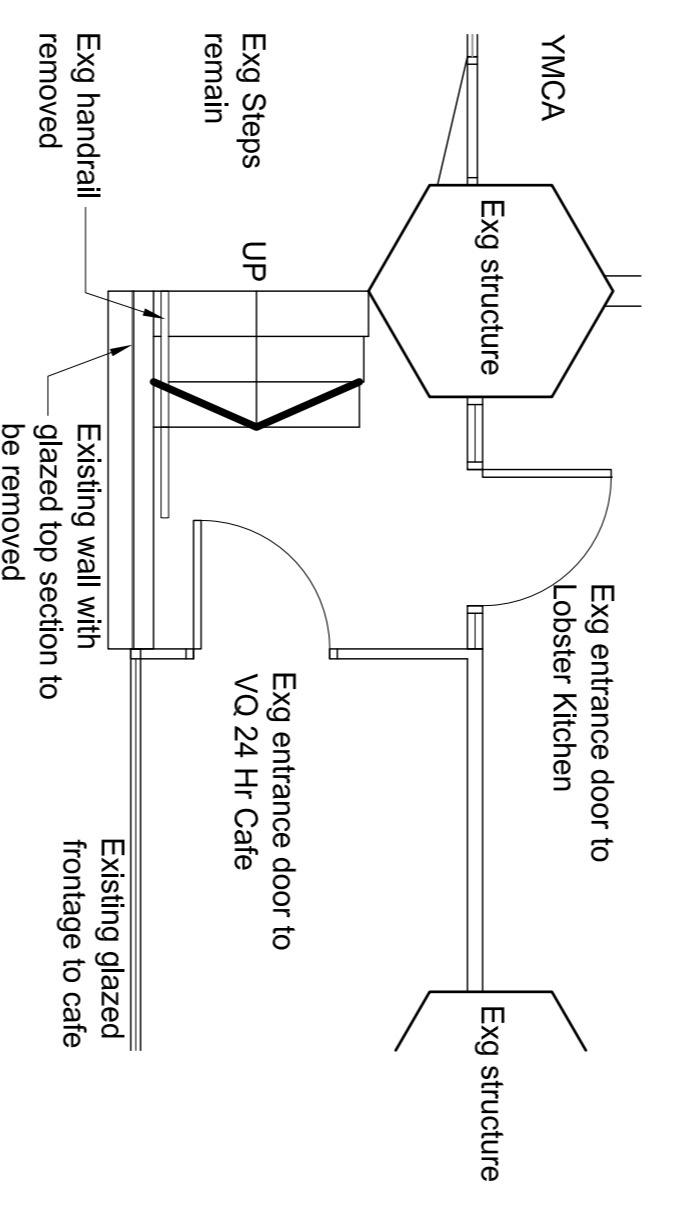

**EXISTING PARTIAL GROUND FLOOR GA PLAN**  
 Scale 1:50

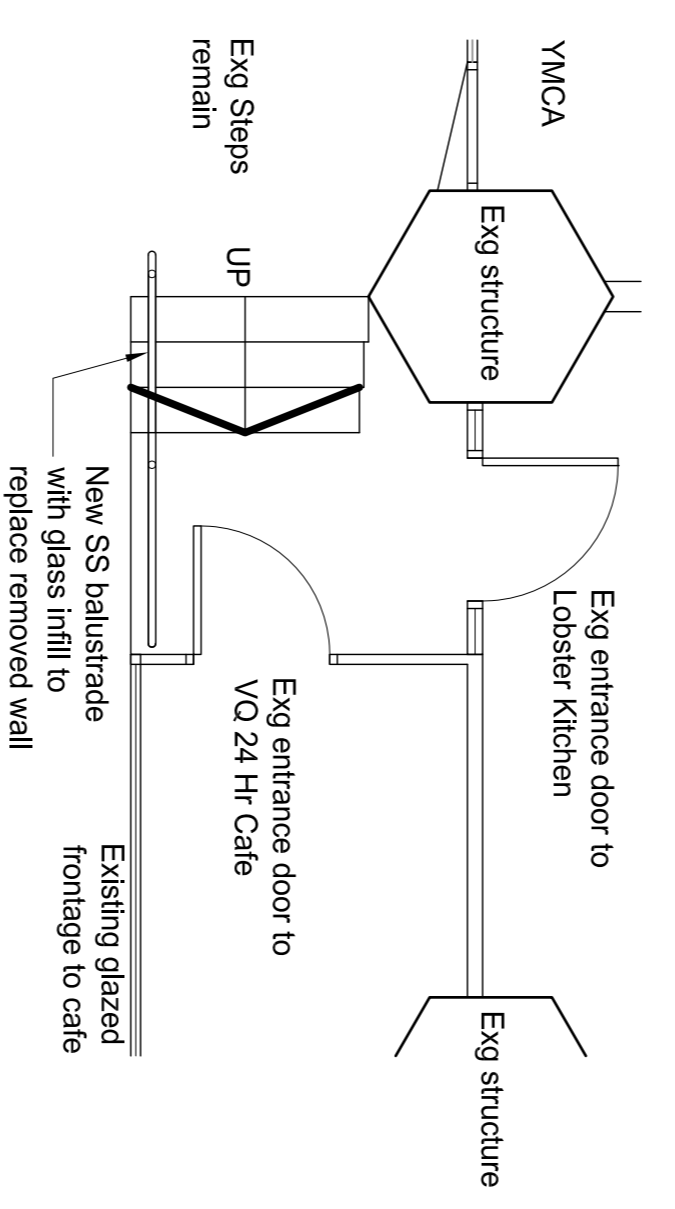

**PROPOSED PARTIAL GROUND FLOOR GA PLAN**  
 Scale 1:50

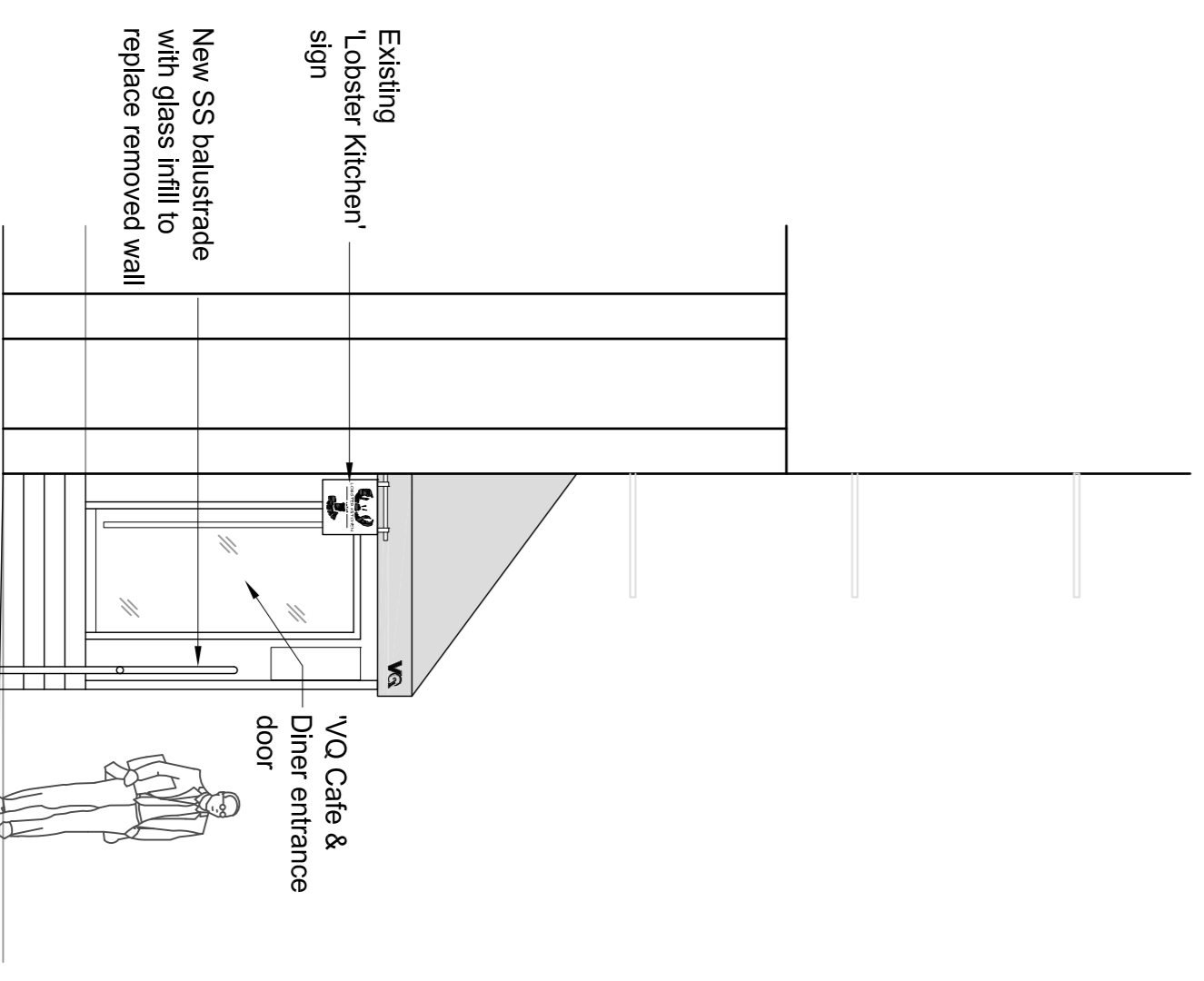

**PROPOSED ENTRANCE ELEVATION (Great Russell Street - Looking East)**  
 Scale 1:50

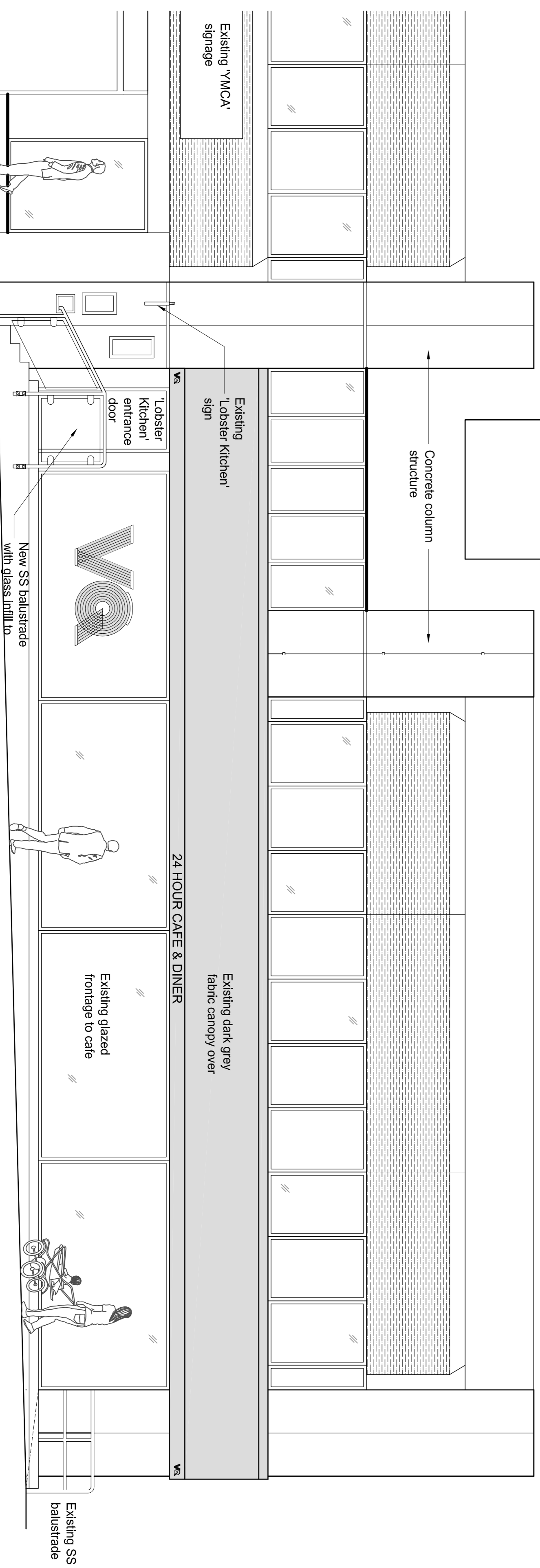

**PROPOSED STREET ELEVATION (Great Russell Street)**  
 Scale 1:50

**PLANNING**