

No scaled dimensions to be taken from this drawings. All dimensions to be site checked.

**KEY:**

Existing Structure

New Stud Partitions

New Brickwork

1. New entrance door
2. New balcony
3. New glass balustrade

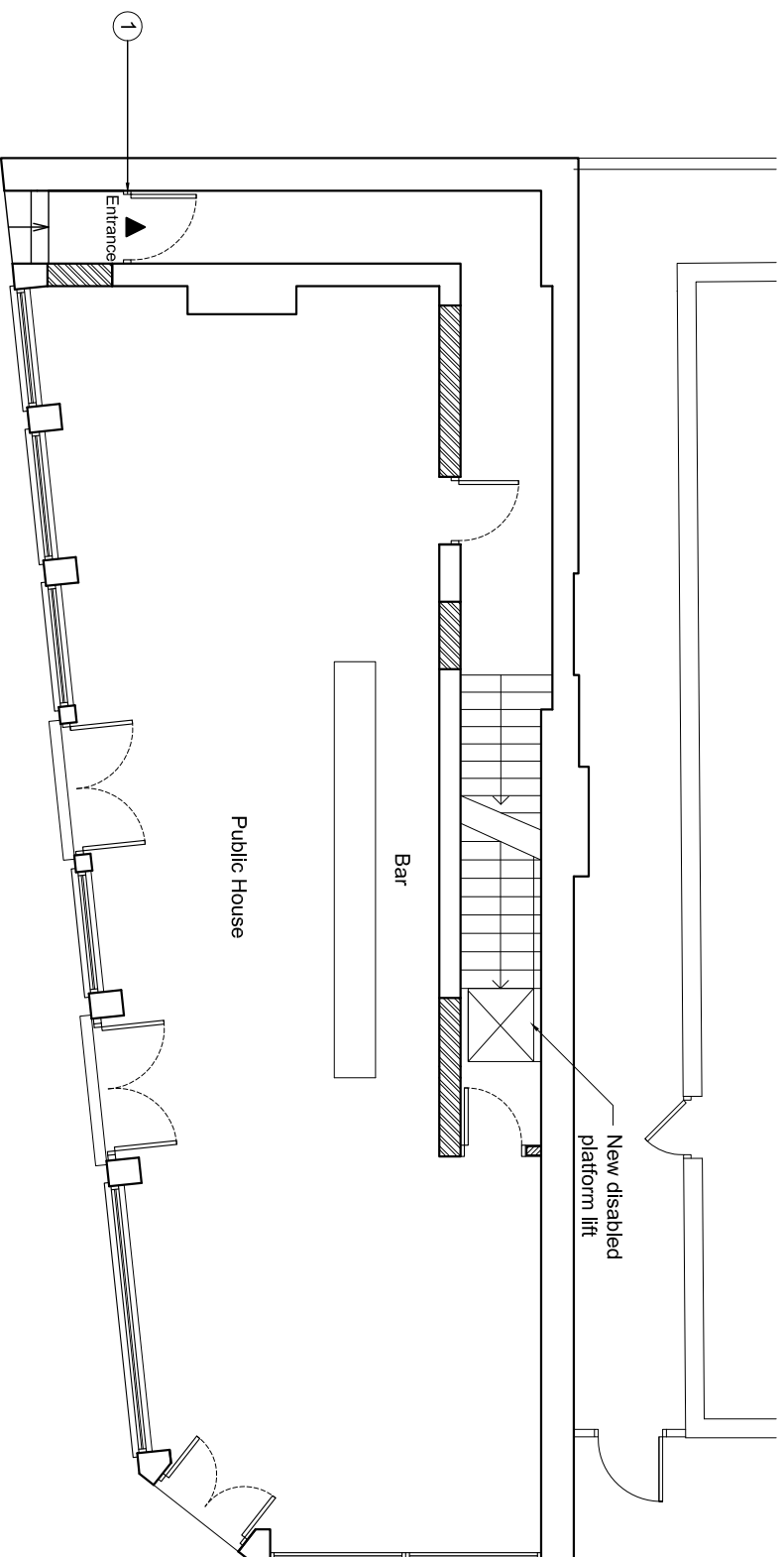

Ground Floor Plan  
as Proposed

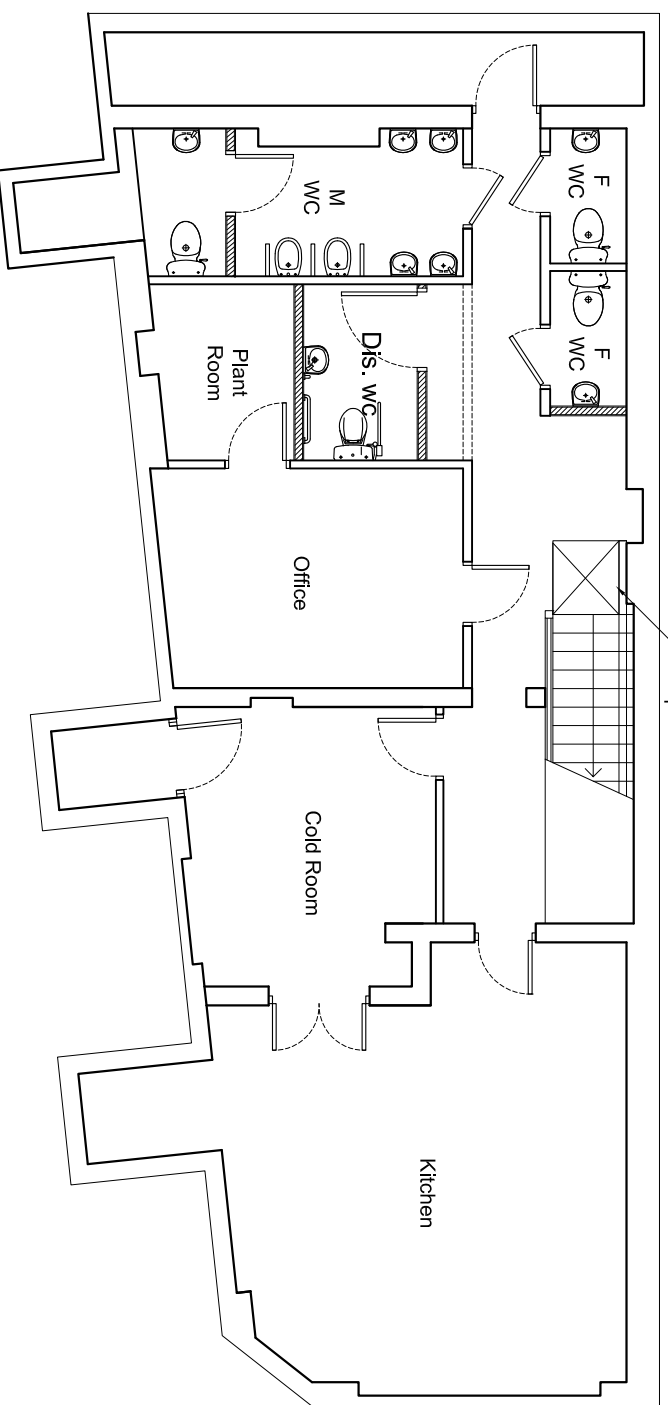

Basement Floor Plan  
as Proposed



No.	Revisions	Note	Date



221 East Barnet Road,  
Barnet, Herts EN4 8QS  
Tel: 020 8449 5100  
Fax: 020 8449 5170

Client:  
**Mr D. Murphy**

Site:  
**Golden Lion  
88 Royal College St.  
NW1 0TH**

Drawing Title:  
**Floor Plans  
as Proposed**

Scale:	1:100 @ A3
Date:	July 2015
Dwg. No.	1003/05
Rev.	A