

revision	drawn by	checked by
---	20.02.2015	LM
A-	05.03.2015	LM
B-	20.03.2015	LM
C	25.03.2015	LM
D	03.07.2015	LM
E	14.07.2015	LM
F	15.07.2015	LM
G	18.09.2015	LM
H	29.09.2015	LM
I	16.10.2015	LM

notes
 All works must conform to NBS Specifications, manufacturers recommendations, British Standards, Codes of Practice, Local Authority regulations and to the satisfaction of the owners and Architect. Please note that if drawings conflict with any of these documents/bodies, contractor is to advise architect.

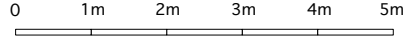
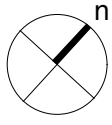

nicolas tye architects
 the long barn studio limbersey lane maulden
 bedfordshire mk45 2ea
 t: +44(0)1525 406677 fax +44(0)1525 406688
 w: www.nicolastyearchitects.co.uk e: info@nicolastyearchitects.co.uk

project **119&121 malden road, kentish town, london, NW5 4HS** drawing number **1609.02.05**
 drawing title **proposed mansard roof floor plan**
 scale **1:100 @ a3** date **october 2015**
 status for information for tender for construction revision **I**
Confidential copyright nicolas tye architects under berne & universal copyright convention. do not scale. all dimensions to be confirmed on site. information contained within this drawing is the sole copyright of nicolas tye architects and is not to be reproduced without their express permission. this document must not be copied without written permission and the contents must not be imparted to a third party nor be used for any unauthorised purpose.

Proposed Accommodation

- no 119**
 - 2 bed flat (basement+ground floor)
 - 1 bed flat (first floor)
 - 2 bed flat (second floor+mansard roof)
- no 121**
 - 3 bed flat (basement+ground)
 - 1 bed flat (first floor)
 - 2 bed flat (second floor+mansard roof)

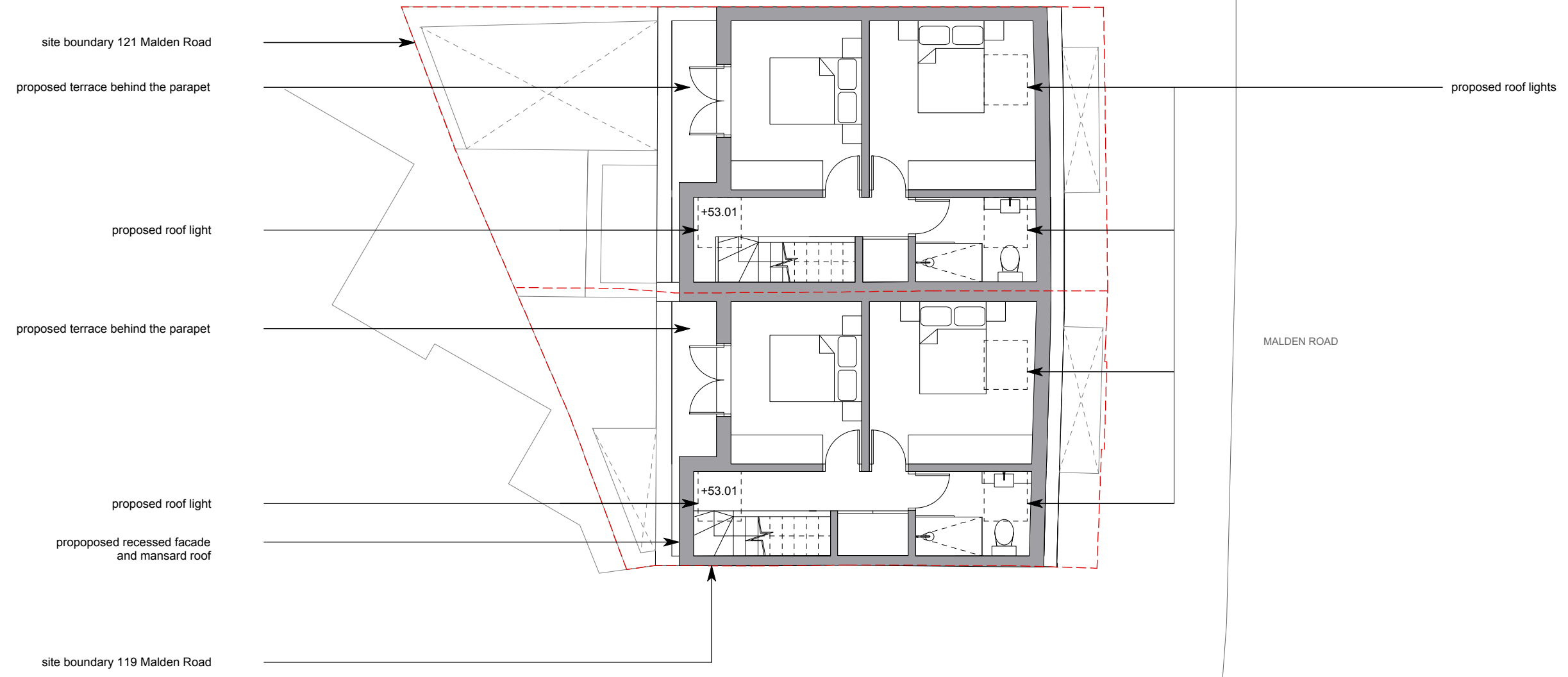

proposed walls

Proposed Mansard Roof Floor Plan
 scale 1:100@A3