

EXISTING GROUND FLOOR PLAN
SCALE 1:100

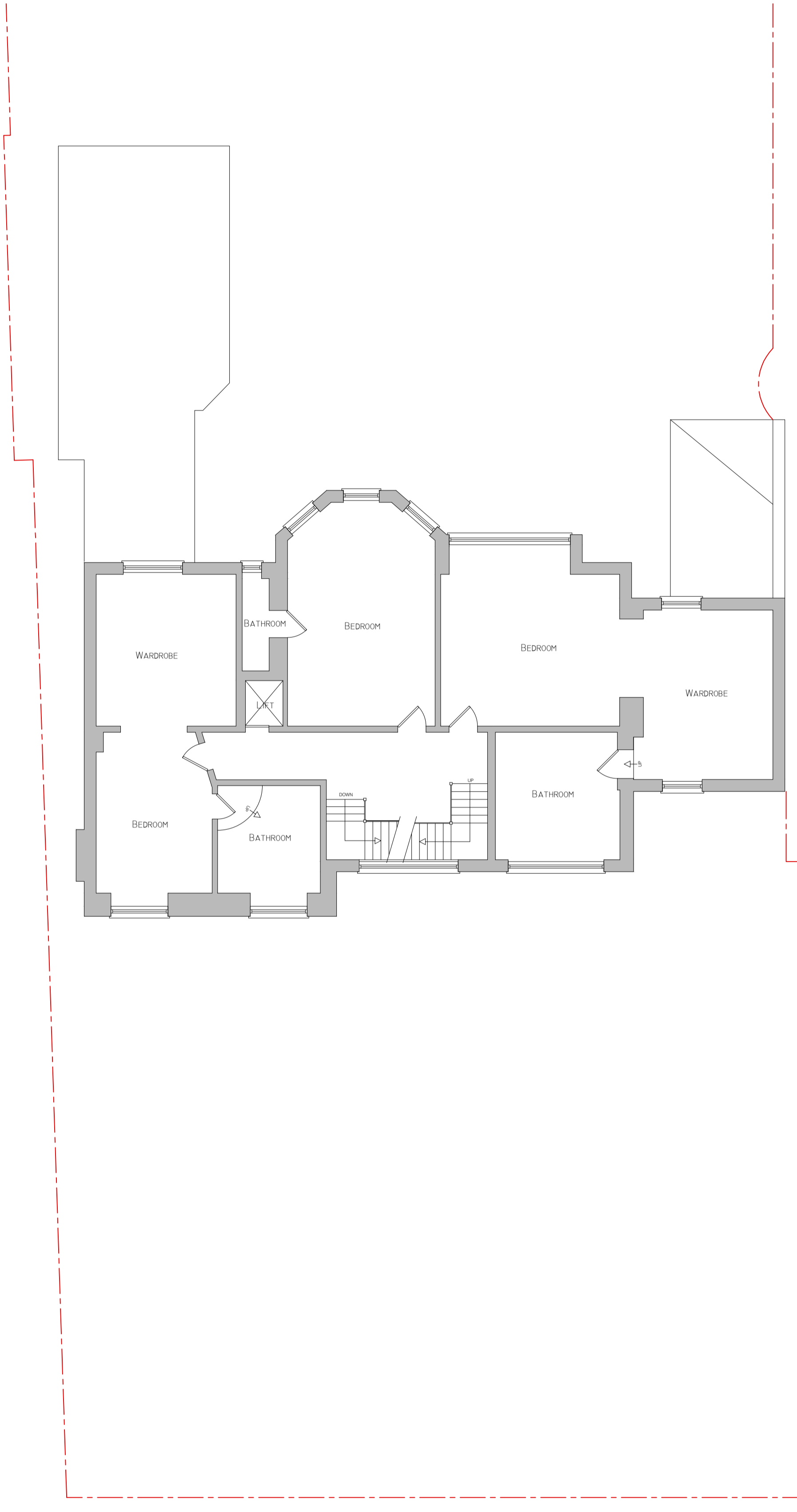

EXISTING FIRST FLOOR PLAN
SCALE 1:100

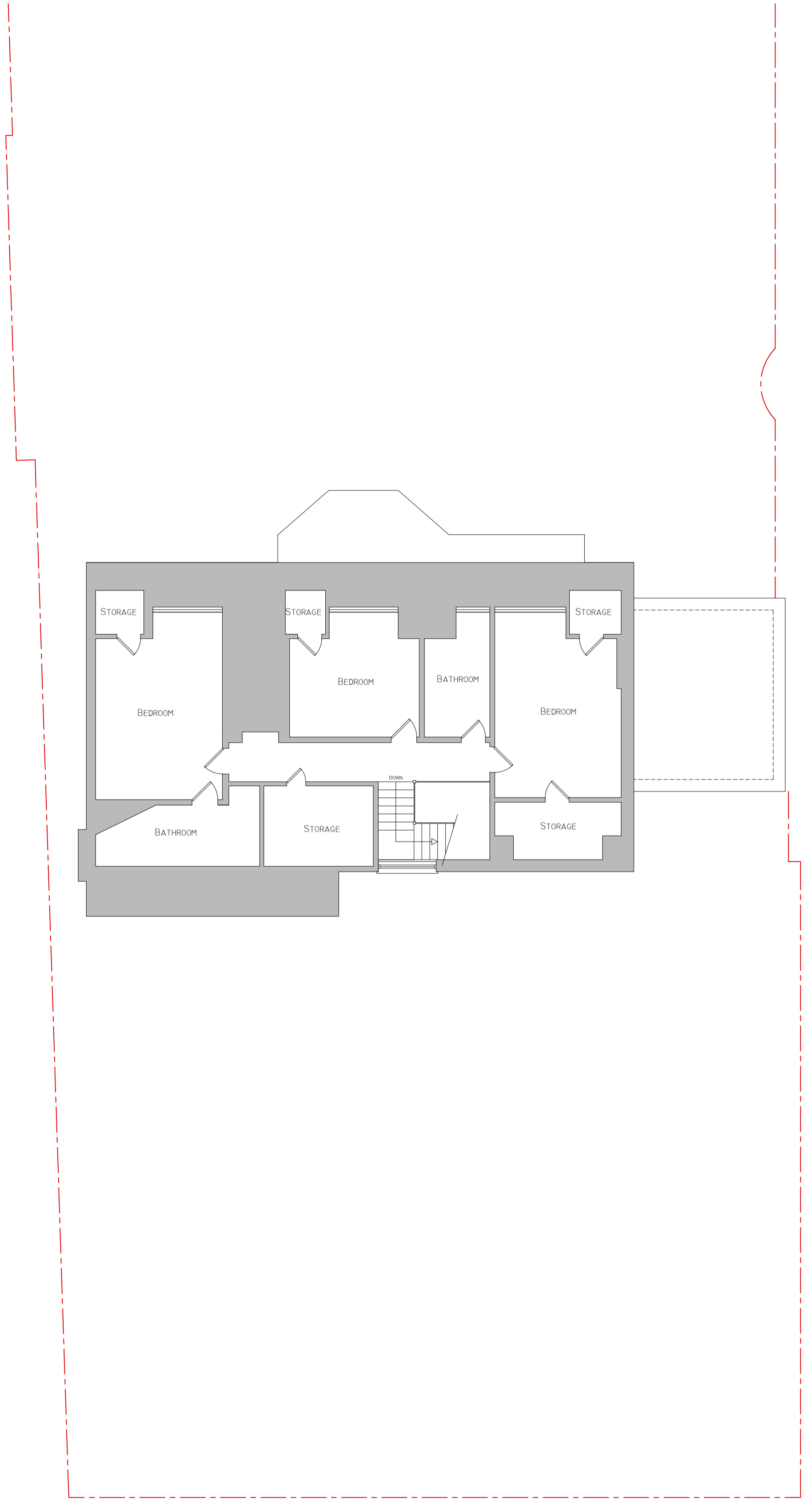

EXISTING LOFT FLOOR PLAN
SCALE 1:100

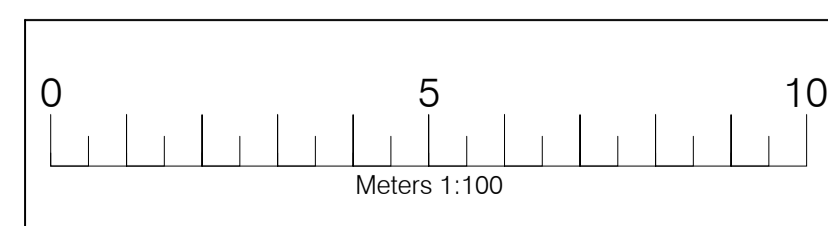

Legend	
Walls Removed	--- -- -- -- --
New Walls	=====
Existing Walls to Remain	=====
Roof Structure	=====
Sound Separating Walls	=====
Boundary	-----

IMPORTANT GENERAL NOTE
The user should be made in conjunction with the particular details and other associated structural details or may be provided. All work is to be carried out to the Local Authority Planning and Building Regulations Approval and the Codes of Practice and British Standards as necessary. All alterations, work, walls, windows and fixtures of materials as indicated on drawings are to be carried out by the approved Contractor or other person to engage in writing. Any discrepancies must be reported to the Architect/Designer/Engineer or responsible persons immediately. The Contractor is responsible for ensuring compliance with the CDM Regulations, and appropriate Health & Safety on site procedures. The Client/Building Owner must obtain any necessary PARTY WALL AGREEMENTS prior to engaging in the works on site.

Revised	Date	Description

A1 Drawn By/Checked By AP/HW	Paper Size: A1 Scale: 1:100 Date: Oct-15	Project: 28 Harley Road London NW3 3BN Drawing Number: HR28-1001	Copyright © 2015 DontMoveExtend.com Planning Permission Specialists
	Project: 28 Harley Road London NW3 3BN Drawing Number: HR28-1001	Project: 28 Harley Road London NW3 3BN Drawing Number: HR28-1001	Project: 28 Harley Road London NW3 3BN Drawing Number: HR28-1001