

PROPOSED CONVERSION  
 INTO 4 FLATS.  
 AT 61 ETON AVENUE, N.W.  
 FOR DR. M. BESCHÜTZ, ESQ.

SCALE 1" = 8'

EXISTING SHOWN THUS  
 REMOVED  
 NEW

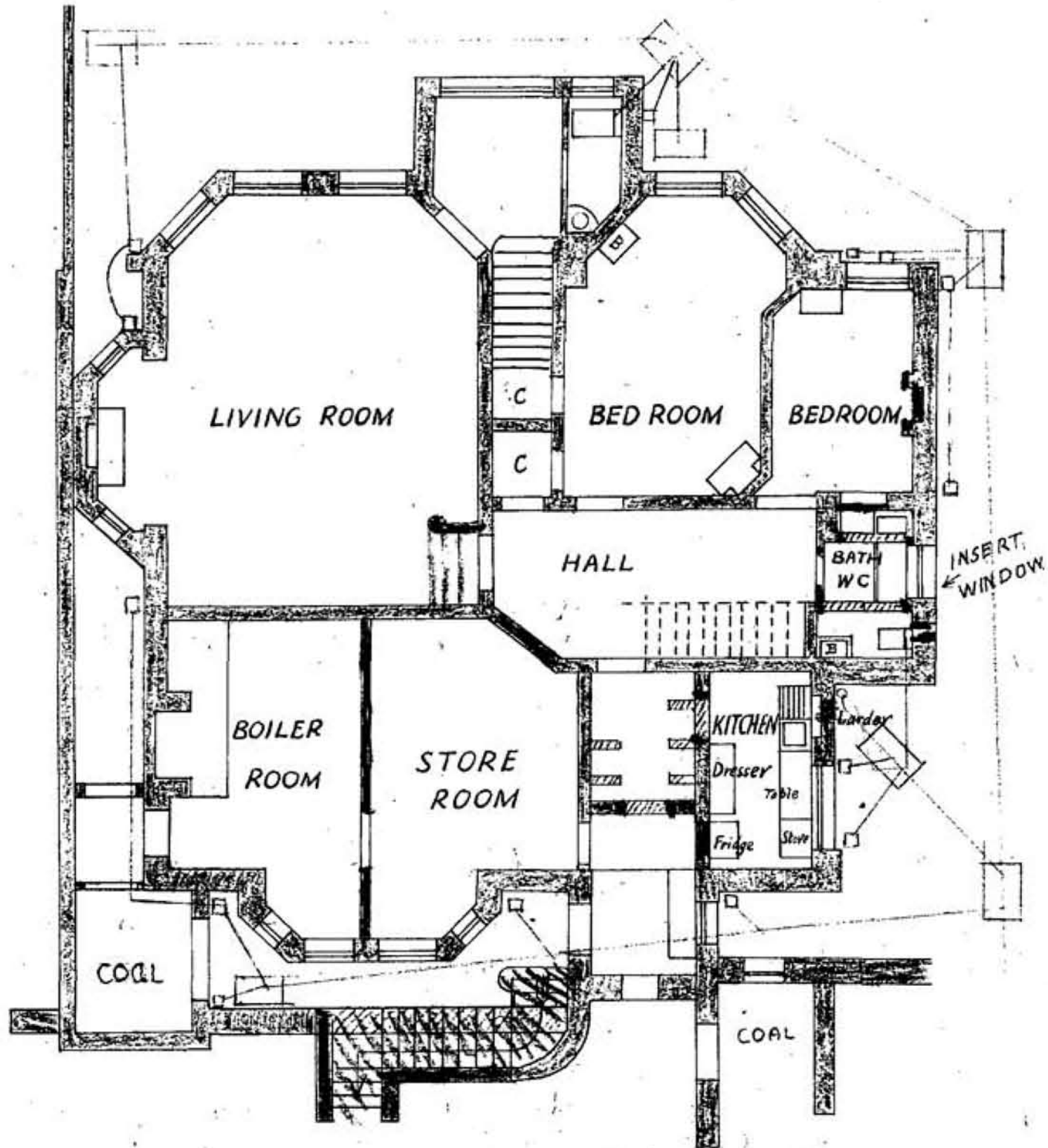

BASEMENT

PRESENTED TO  
 T.P. 32277  
 13 SEP 1945  
 TOWN PLANNING  
 COMMITTEE

ARCHITECT L.O.C.
No. 1174
24 JUL 1945
SEC.
REF. 10