

Raise wall to form abutment to mansard and new masonry coping  
 New timber dormer head detail  
 Lead cheek dormer  
 New timber double glazed sash window  
 Concealed gutter

Natural Welsh Slate laid in a traditional overlap pattern

New floor joists and acoustic floor

New stairs upto Flat 3

New stairs upto Flat 3

Additional floor joists and acoustic floor

Existing stairs removed and void in floor covered

New double glazed sash window painted to match existing

New double glazed sash window painted to match existing

Additional floor joists and acoustic floor (see Acoustic Report)

New separating wall to stairs upto Flats  
 Door to store under stairs

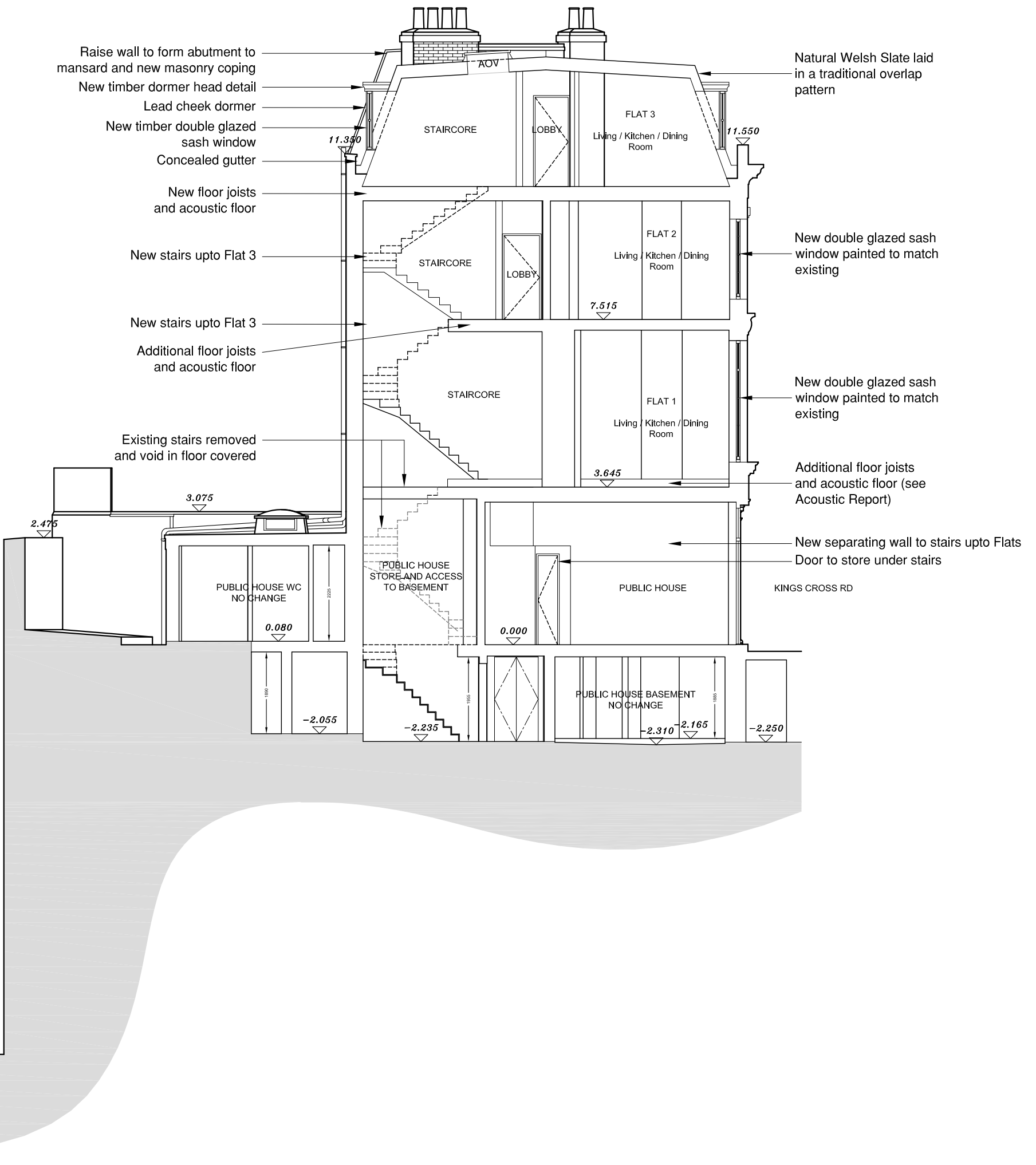

**Carpenters Arms @ 1:100**



NOTES: The drawings and the design hereon is the copyright of Milan Babic Architects Ltd and must not be reproduced without their written consent.

Figured dimensions only to taken from this drawing. All dimensions to be checked on site and Milan Babic Architects Ltd informed immediately of any discrepancies.

All works to be carried out in accordance with Local Authority approval, Building Regulations and current British Standards

Indicates revisions made to this drawing.

REV	DATE	INITIALS	DESCRIPTION

**Milan Babic**  
 Architects + Urban Designer  
 Bickel's Yard  
 151B Bermondsey Street  
 London SE1 3UW  
 TEL: (0)203 117 0120  
 FAX: (0)203 117 0122  
 E-mail:  
 milan@mb-architects.co.uk

PROJECT: PROPOSED RESIDENTIAL DEVELOPMENT  
 Carpenters Arms, 105 Kings Cross Rd  
 LONDON - WC1X 9LR

CLIENT: **MENDOZA LTD**

DWG TITLE: **Proposed Section A-A**

DWG NO: **PP 834 / 208**      DATE: 10.2015

SCALE: 1:100 @ A3      DRAWN BY: