

AGAMEMNON ROAD

AGAMEMNON ROAD

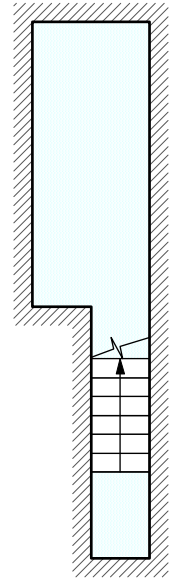

Cellar  
(to remain unchanged)

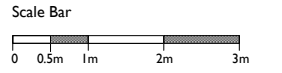
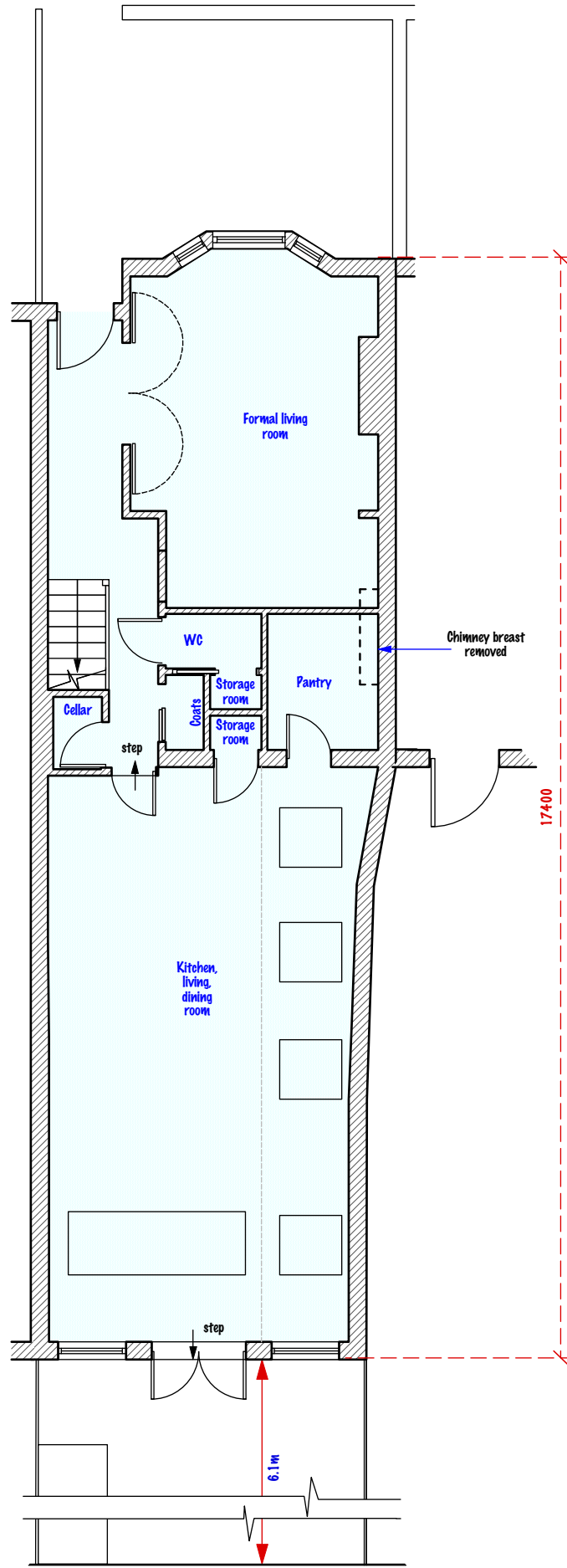

Ground floor

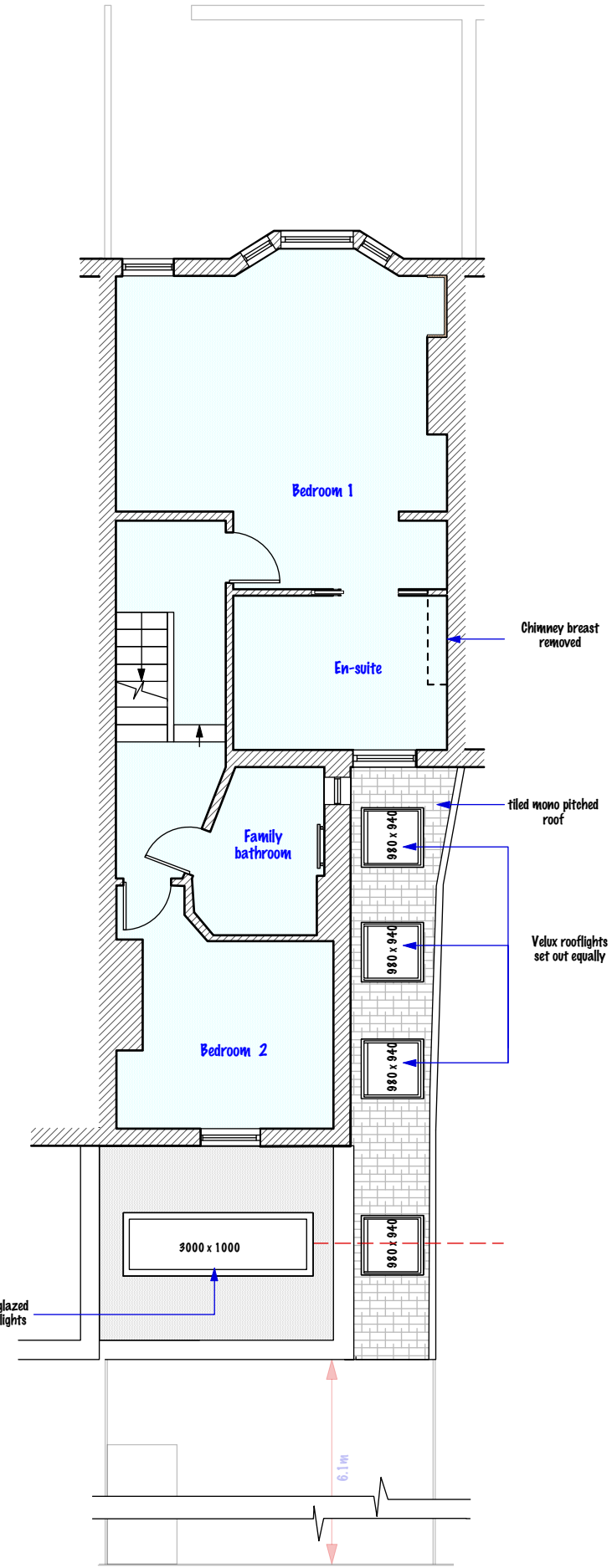

First floor

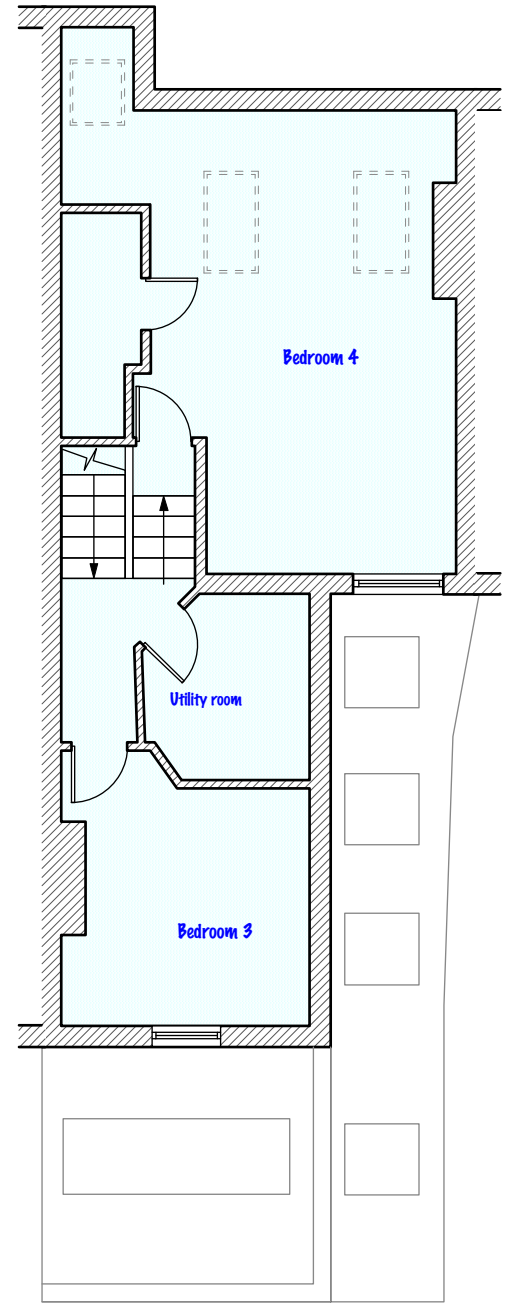

Second Floor

<small>DO NOT SCALE THIS DRAWING</small> <small>WRITTEN DIMENSIONS ONLY TO BE USED</small> <small>ALL DIMENSIONS ARE IN MILLIMETRES</small> <small>ALL DIMENSIONS TO BE VERIFIED ON SITE</small> <small>ANY INCONSISTENCIES TO BE REPORTED TO THE ARCHITECT IMMEDIATELY</small>	Job No <b>7101</b> <b>FOR PLANNING PURPOSES ONLY</b>	Pelican Architecture & Design Ltd 5 Kings Parade, Okehampton Road London, NW10 3ED t: 020 84590172 m: 07779 230003 e: ben@pelicanad.co.uk	<b>PAD</b>	
	44 Agamemnon Road, London, NW6 1EN	title <b>Proposed plan</b>		number <b>7101 - 04</b>
	drawn by <b>BB</b>	scale <b>1:100 @ A3</b>		rev <b>B</b>

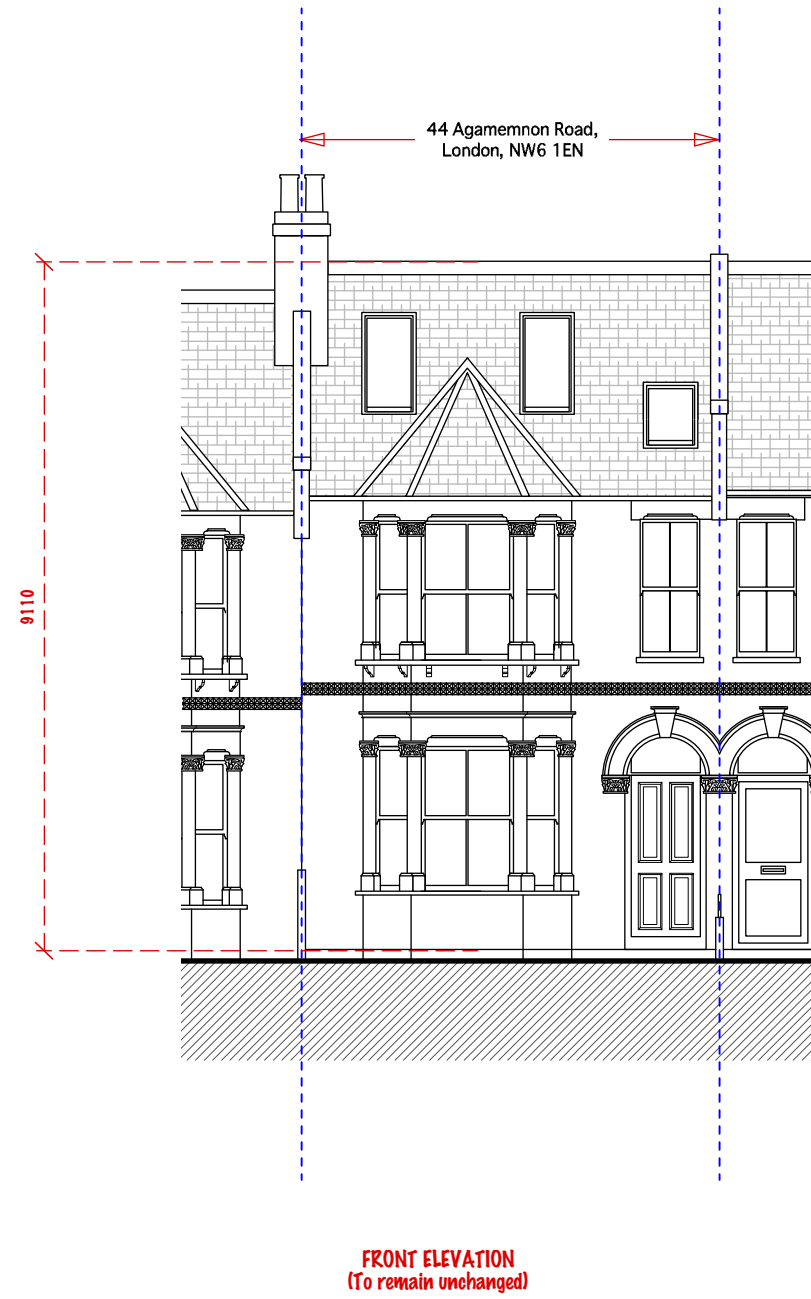
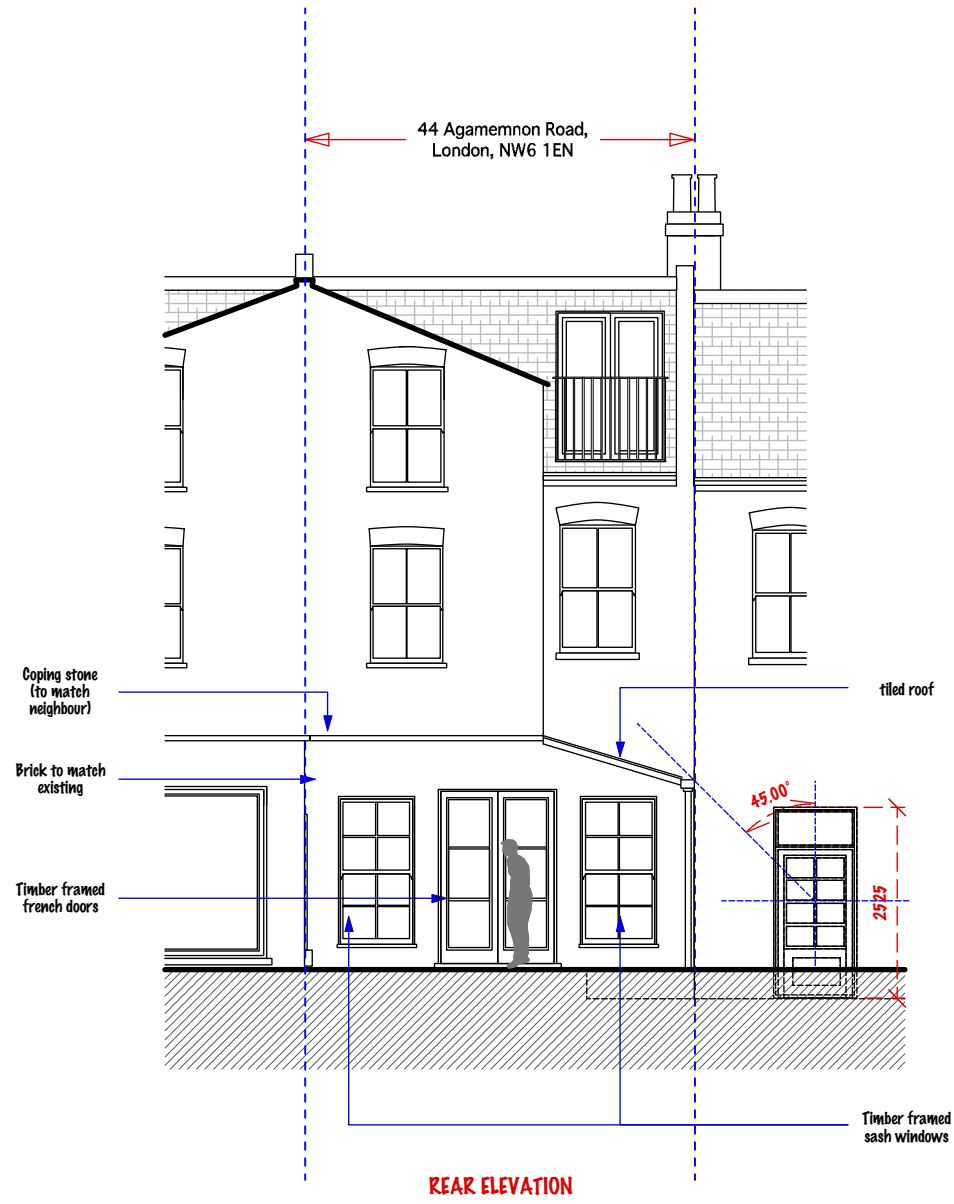

DO NOT SCALE THIS DRAWING WRITTEN DIMENSIONS ONLY TO BE USED ALL DIMENSIONS ARE IN MILLIMETRES ALL DIMENSIONS TO BE VERIFIED ON SITE ANY INCONSISTENCIES TO BE REPORTED TO THE ARCHITECT IMMEDIATELY	Job No <b>7101</b>	Pelican Architecture & Design Ltd 5 Kings Parade, Okehampton Road London, NW10 3ED	020 84590172 m: 07779 230003 e: ben@pelicanad.co.uk	<b>PAD</b>
	<b>FOR PLANNING PURPOSES ONLY</b>	title <b>Proposed elevation</b>	number <b>7101 - 05</b>	
	44 Agamemnon Road, London, NW6 1EN	drawn by BB	scale <b>1:100 @ A3</b>	

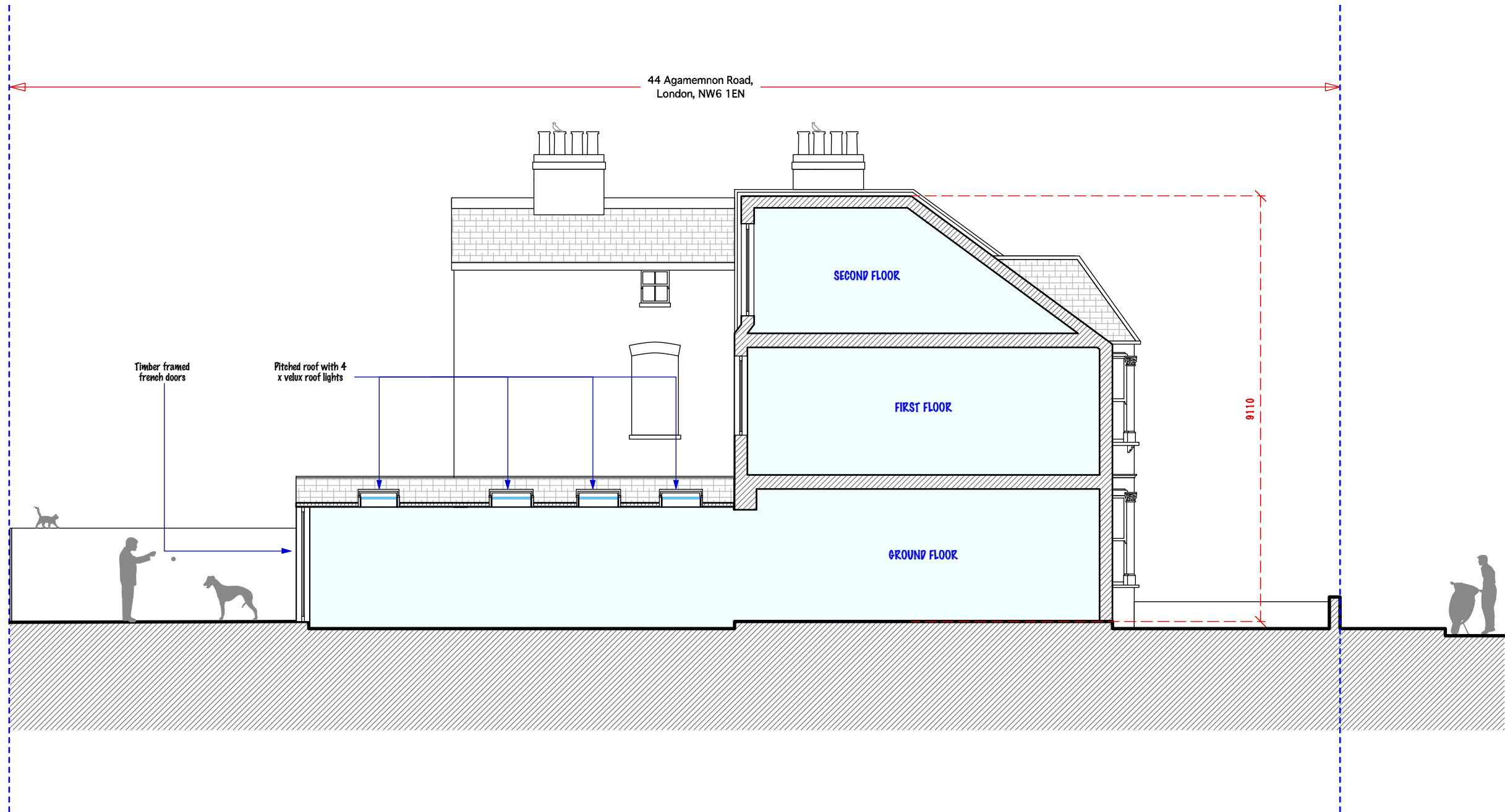

<small>DO NOT SCALE THIS DRAWING          WRITTEN DIMENSIONS ONLY TO BE USED          ALL DIMENSIONS ARE IN MILLIMETRES          ALL DIMENSIONS TO BE VERIFIED ON SITE          ANY INCONSISTENCIES TO BE REPORTED          TO THE ARCHITECT IMMEDIATELY</small>	Job No <b>7101</b>	Pelican Architecture & Design Ltd 5 Kings Parade, Okehampton Road London, NW10 3ED	t: 020 84590172 m: 07779 233003 e: ben@pelicanad.co.uk	
	<b>FOR PLANNING          PURPOSES ONLY</b>	title <b>Proposed sections</b>	number <b>7101 - 06</b>	
	44 Agamemnon Road, London, NW6 1EN	drawn by BB	scale <b>1:100 @ A3</b>	