

NOTES

NOT FOR CONSTRUCTION
NOTE : THESE DRAWINGS ARE FOR PLANNING PURPOSES ONLY AND SHOULD NOT BE USED FOR DETAILED BUILDING METHODS.

LEGEND

NOTES

*MARTUP O.B.O.
3 INFERMAN RD.
13/10/15*



Site Location Plan 1:1250

*CONTEXT
INCORRECT
- EXISTING
EXTENSIONS
NOT SHOWN.*



Existing Site Plan 1:500

drawing status: **P L A N N I N G**

| revision: | description: | date: |
|-----------|------------------------|----------|
| P.01 | Issued for information | 11.09.15 |
| | | |
| | | |
| | | |
| | | |
| | | |
| | | |
| | | |
| | | |

P L A N N I N G

SADAarchitecture
P : Suite 14, Arques House, 4-8 Spicer St, St Albans, AL3 4PQ.
E : letterbox@sada-architecture.com
W : www.sada-architecture.com
T : 01727 880810

| | | |
|----------|---|----------------|
| project: | 15-015 | Alma Street |
| drawing: | Site Location Plan / Existing Site Plan | |
| date: | 11/09/15 | drawn by: MP |
| scale: | varies | drawn no.: 100 |
| | | check: CC |
| | | rev. no.: P.01 |

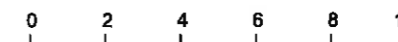

© Copyright: This drawing or design may not be reproduced without permission.

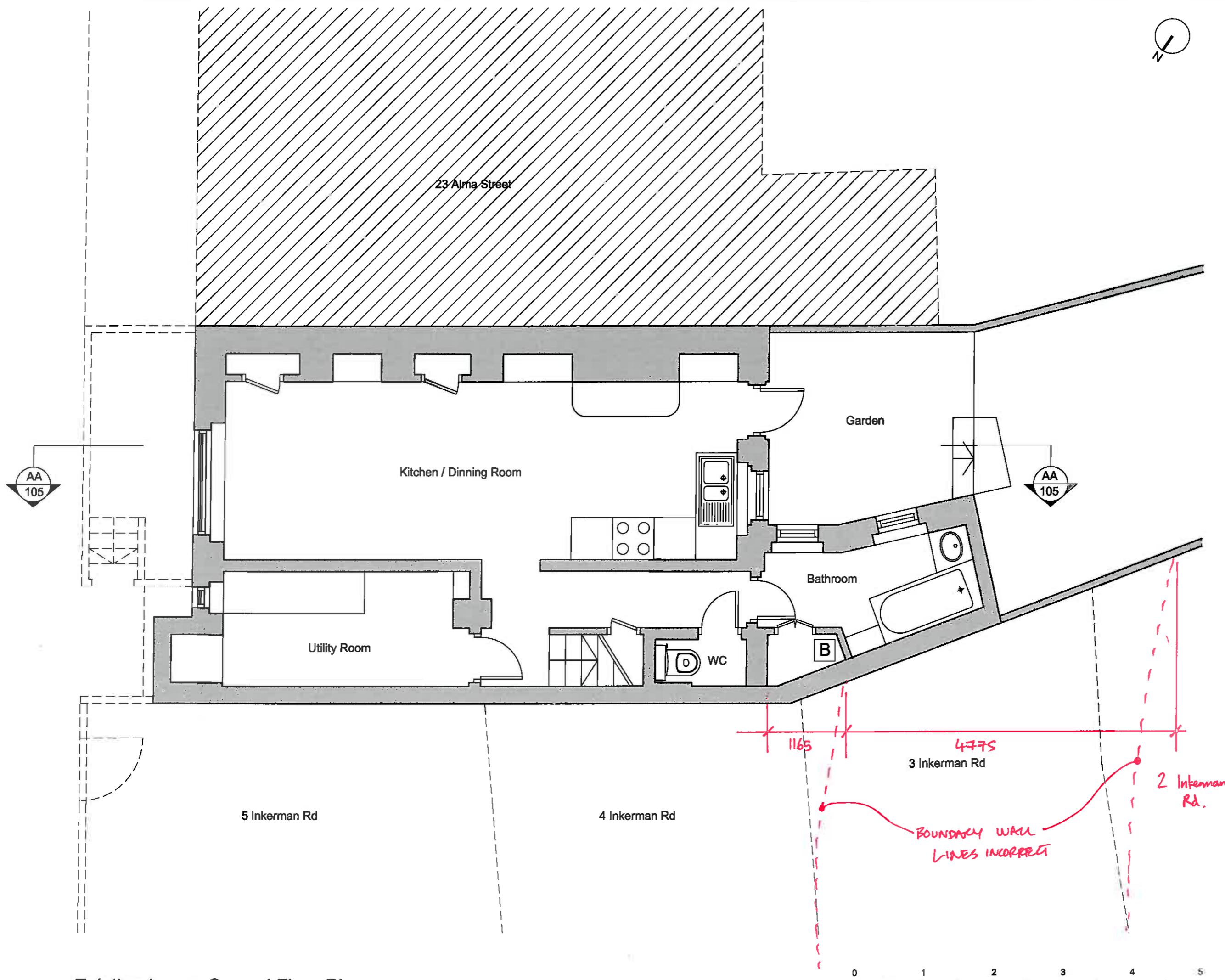

NOTES

NOT FOR CONSTRUCTION

NOTE: THESE DRAWINGS ARE FOR PLANNING PURPOSES ONLY AND SHOULD NOT BE USED FOR DETAILED BUILDING METHODS.

LEGEND

NOTES

*MARKUP O.B.O.
3 INKERMAN RD
13/10/15*

| | | |
|------------------|------------------------|----------|
| drawings status: | P L A N N I N G | |
| revision: | description: | date: |
| P.01 | issued for information | 11.09.15 |
| | | |
| | | |
| | | |
| | | |
| | | |
| | | |
| | | |
| | | |

P L A N N I N G

SADAarchitecture

P : Suite 14, Arquen House, 4-6 Spicer St, St Albans, AL3 4PQ.
 E : letterbox@sada-architecture.com
 W : www.sada-architecture.com
 T : 01727 880810

| | | |
|----------|-----------------------------|--------------|
| project: | 15-015 | Alma Street |
| drawing: | Existing Lower Ground Floor | |
| date: | 11/09/15 | drawn by: MP |
| scale: | 1:50@A3 | check: CC |
| | | |
| | | |
| | | |
| | | |

© Copyright: This drawing or design may not be reproduced without permission.

Existing Lower Ground Floor Plan

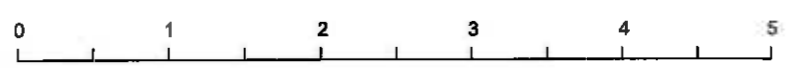

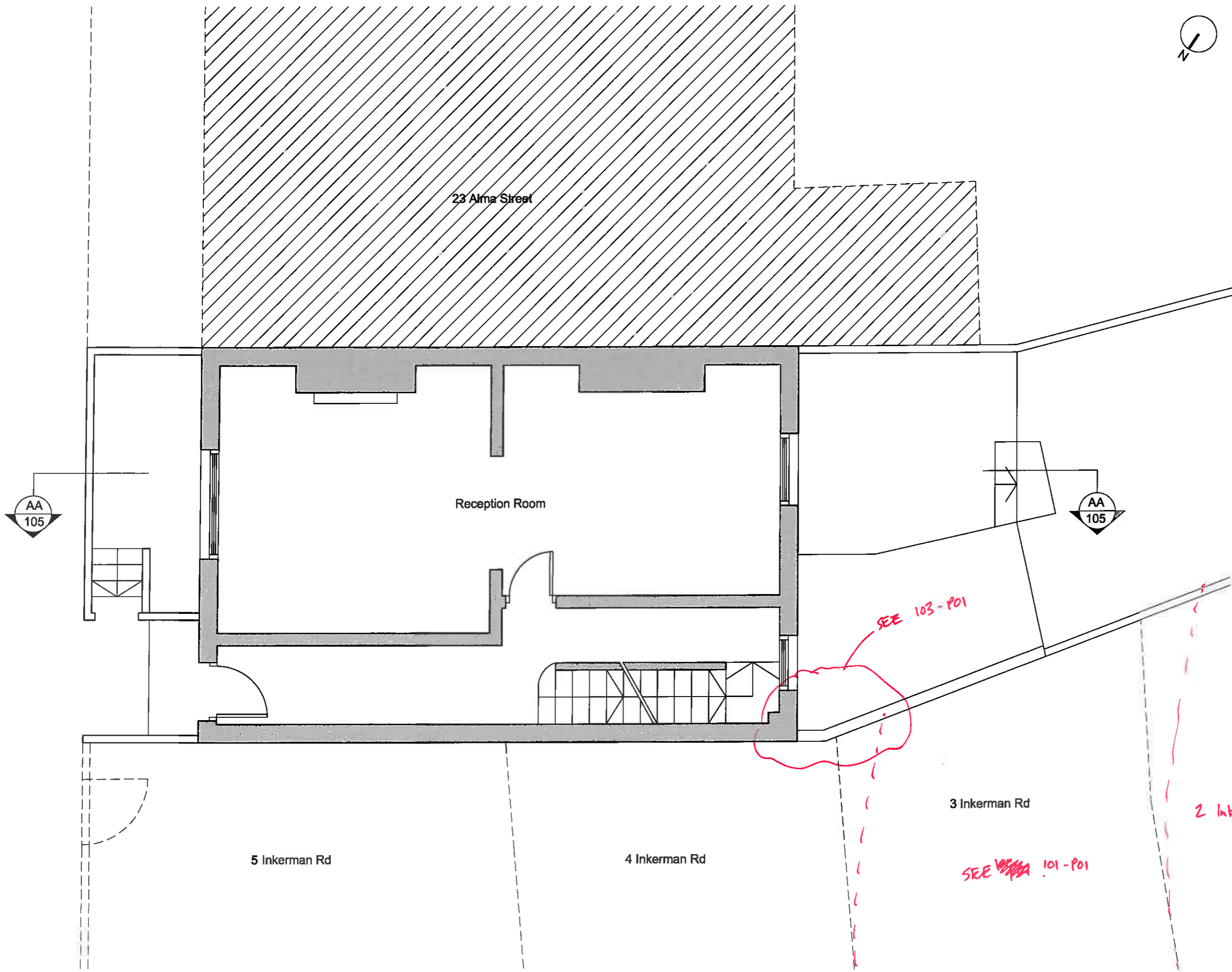

NOTES
NOT FOR CONSTRUCTION
 NOTE : THESE DRAWINGS ARE FOR PLANNING PURPOSES ONLY AND SHOULD NOT BE USED FOR DETAILED BUILDING METHODS.

LEGEND

NOTES
 MARKUP O.B.O
 3 INKERMAN RD
 13/10/15

drawing status: **P L A N N I N G**

| revision: | description: | date: |
|-----------|------------------------|----------|
| P.01 | Issued for Information | 11.09.15 |
| | | |
| | | |
| | | |
| | | |
| | | |
| | | |
| | | |
| | | |

P L A N N I N G

SADAarchitecture
 P : Suite 14, Arquen House, 4-8 Spicer St, St Albans, AL3 4PQ.
 E : letterbox@sada-architecture.com
 W : www.sada-architecture.com
 T : 01727 880810

| | | |
|----------|-----------------------|----------------|
| project: | 15-015 | Alma Street |
| drawing: | Existing Ground Floor | |
| date: | 11/09/15 | drawn by: MP |
| scale: | 1:50@A3 | drawn no.: 102 |
| | | check: CC |
| | | rev. no.: P.01 |

© Copyright. This drawing or design may not be reproduced without permission.

Existing Ground Floor Plan

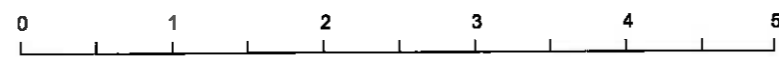

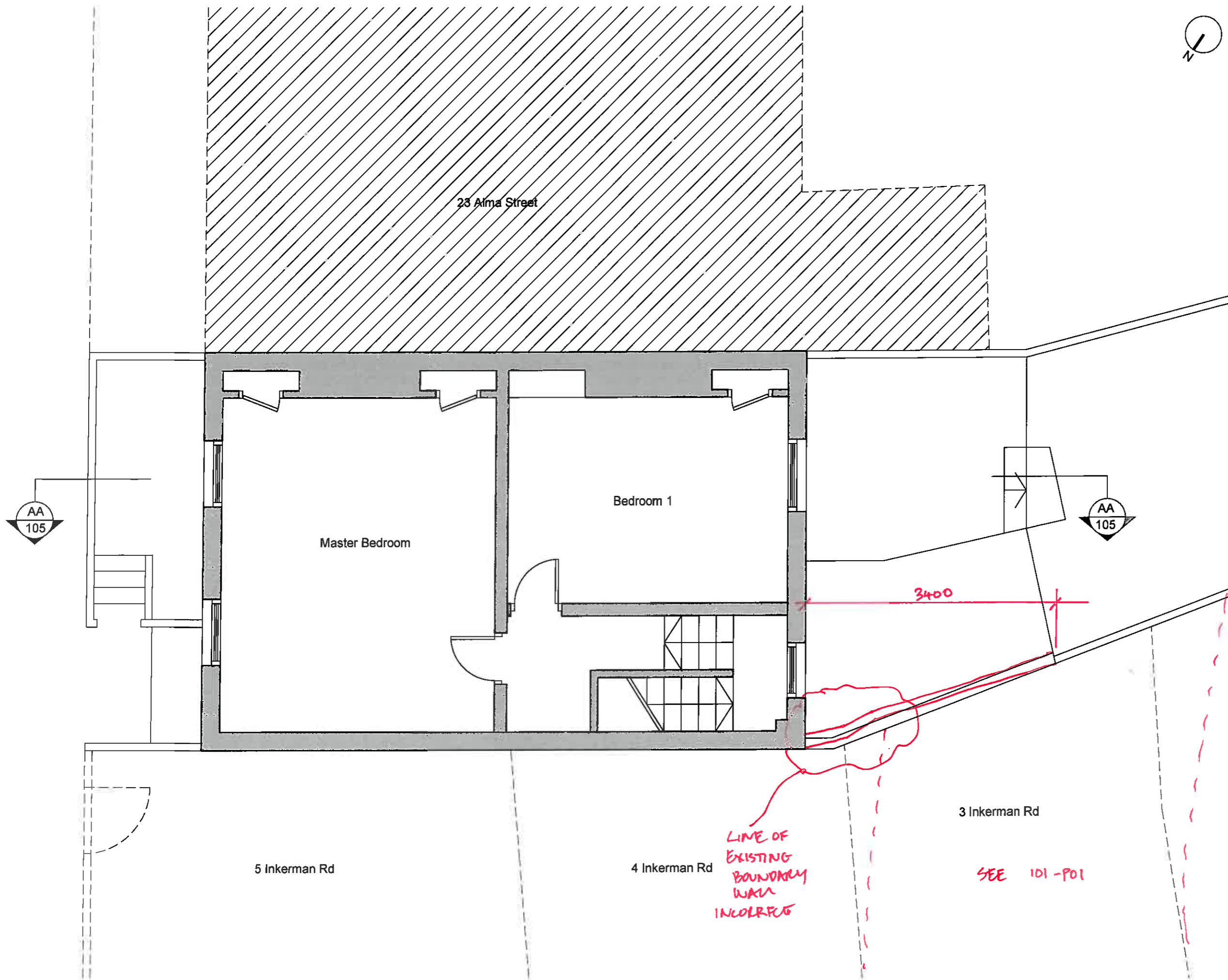

NOTES

NOT FOR CONSTRUCTION

NOTE : THESE DRAWINGS ARE FOR PLANNING PURPOSES ONLY AND SHOULD NOT BE USED FOR DETAILED BUILDING METHODS.

LEGEND

NOTES

drawing status: **P L A N N I N G**

| revision: | description: | date: |
|-----------|------------------------|----------|
| P.01 | issued for information | 11/09/15 |
| | | |
| | | |
| | | |
| | | |
| | | |
| | | |
| | | |
| | | |
| | | |

P L A N N I N G

SADAarchitecture
 P : Suite 14, Arques House, 4-8 Spicer St, St Albans, AL3 4PQ.
 E : letterbox@sada-architecture.com
 W : www.sada-architecture.com
 T : 01727 860810

| | | |
|----------|---------------------------|----------------|
| project: | 15-015 | Alma Street |
| dra.wg: | Existing First Floor Plan | |
| date: | 11/09/15 | drawn by: MP |
| scale: | 1:50@A3 | div. no.: 103 |
| check: | CC | rev. no.: P.01 |

Existing First Floor Plan

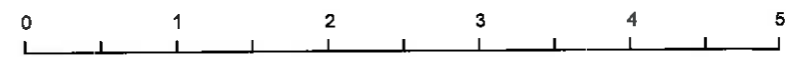

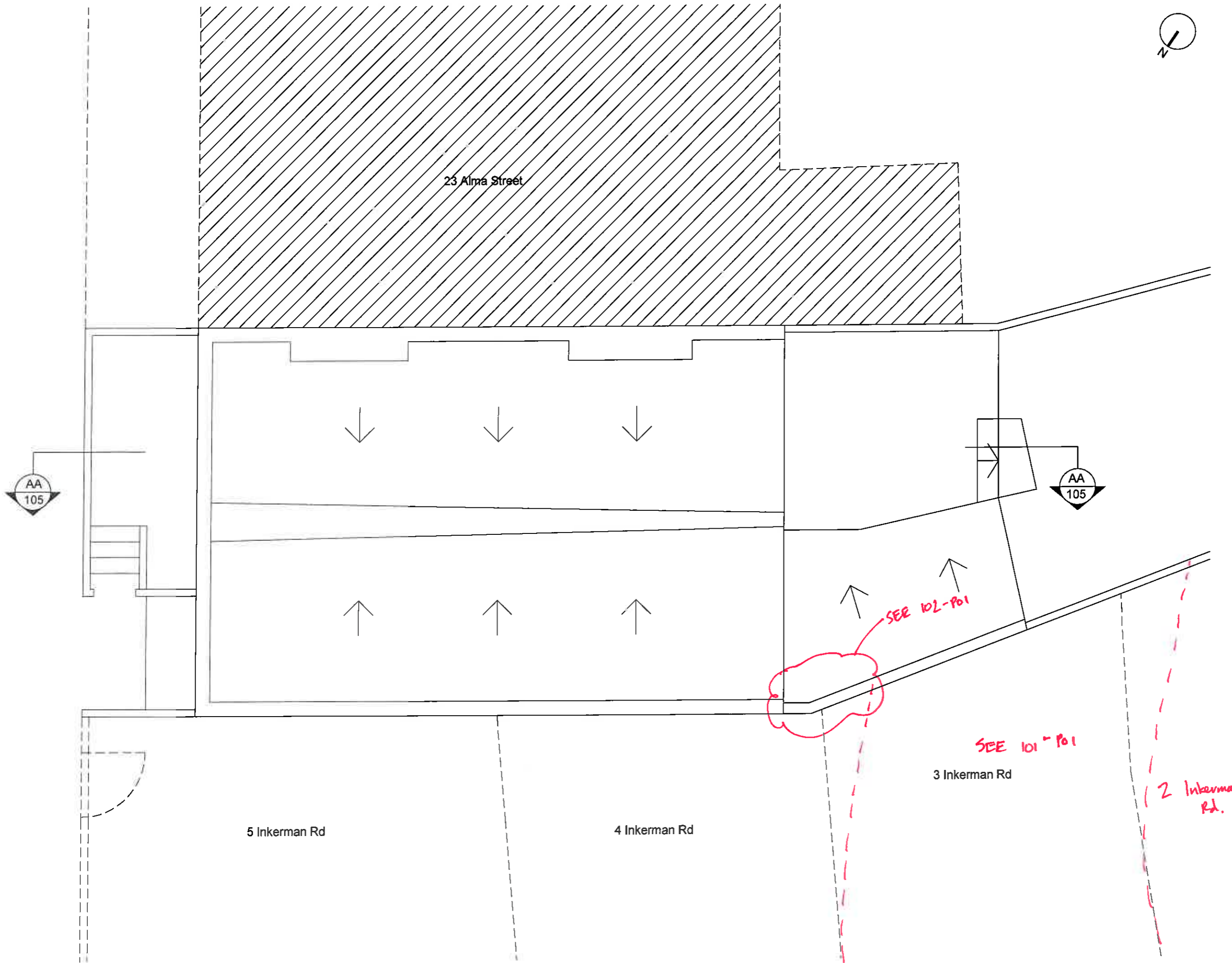

NOTES

NOT FOR CONSTRUCTION

NOTE : THESE DRAWINGS ARE FOR PLANNING PURPOSES ONLY AND SHOULD NOT BE USED FOR DETAILED BUILDING METHODS.

LEGEND

NOTES

MARKUP O.B.O.
3 INKERMAN RD.
13/10/15

drawing status: **PLANNING**

| revision: | description: | date: |
|-----------|------------------------|----------|
| P.01 | issued for information | 11.08.15 |
| | | |
| | | |
| | | |
| | | |
| | | |
| | | |
| | | |
| | | |

PLANNING

SADAarchitecture
 P : Suite 14, Arquen House, 4-8 Spicer St, St Albans, AL3 4PQ.
 E : letterbox@sada-architecture.com
 W : www.sada-architecture.com
 T : 01727 860810

| | | |
|----------|--------------------|--------------|
| project: | 15-015 | Alma Street |
| drawing: | Existing Roof Plan | |
| date: | 11/08/15 | drawn by: MP |
| scale: | 1:50@A3 | check: CC |
| | | |
| | | |

Existing Roof Plan

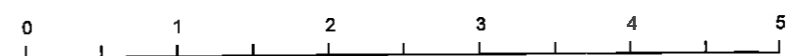

EXISTING PARAPET
HEIGHT 7.730

FIRST FFL 3.100

GROUND FFL 0.000

LOWER GROUND FFL 2.390

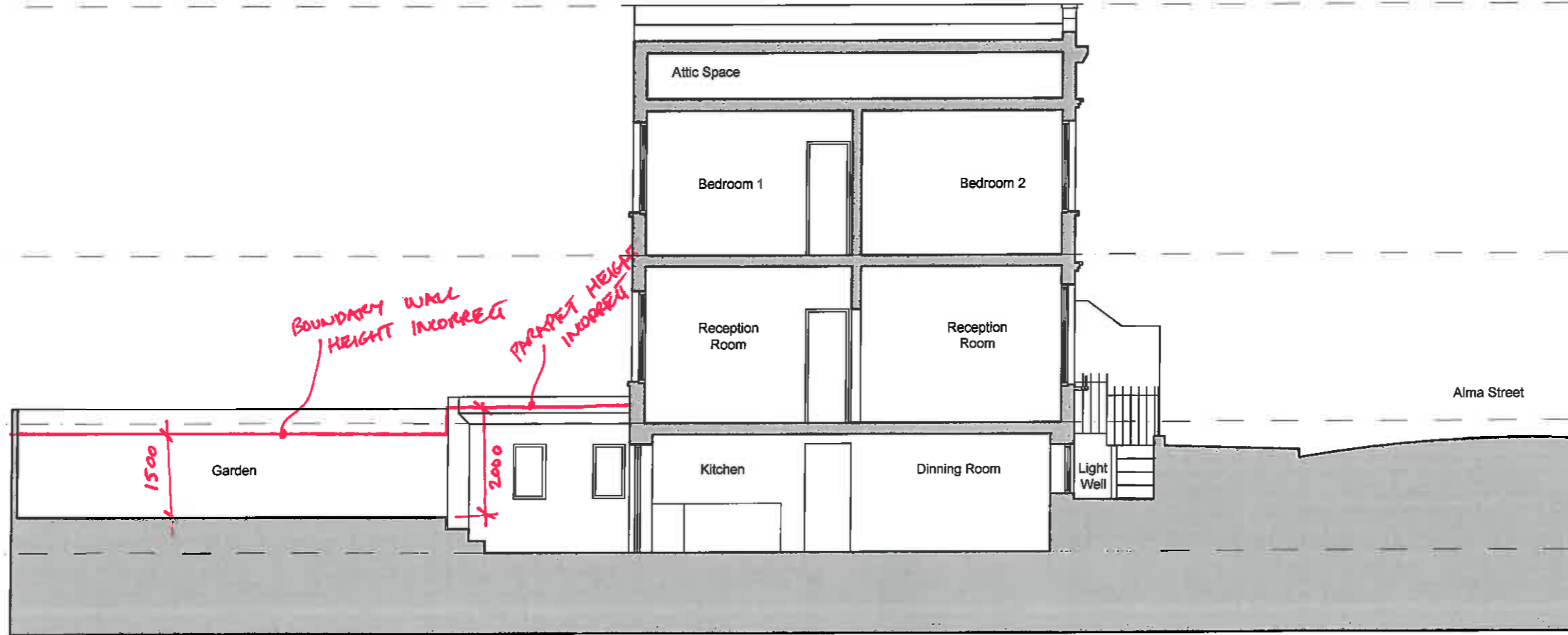

NOTES

NOT FOR CONSTRUCTION
NOTE : THESE DRAWINGS ARE FOR PLANNING PURPOSES ONLY AND SHOULD NOT BE USED FOR DETAILED BUILDING METHODS.

LEGEND

NOTES

MARKUP O.B.O.
3 INTERIM RD.
13/10/15

drawing status: **P L A N N I N G**

| revision: | description: | date: |
|-----------|------------------------|----------|
| P.01 | issued for information | 11.09.15 |
| | | |
| | | |
| | | |
| | | |
| | | |
| | | |
| | | |
| | | |

P L A N N I N G

SADAarchitecture
P : Suite 14, Arques House, 4-8 Spicer St, St Albans, AL3 4PQ.
E : letterbox@sada-architecture.com
W : www.sada-architecture.com
T : 01727 860810

| | | |
|----------|----------------------|--------------|
| project: | 15-015 | Alma Street |
| drawing: | Existing Section A-A | |
| date: | 11/09/15 | drawn by: MP |
| scale: | 1:100@A3 | check: CC |
| | | |
| | | |

Existing Section A-A

23 Alma Street

24 Alma Street

EXISTING PARAPET 7.730

FIRST FFL 3.100

5 Inkerman Rd

GROUND FFL 0.000

Light Well

LOWER GROUND FFL
2.390

NOTES

NOT FOR CONSTRUCTION

NOTE : THESE DRAWINGS ARE FOR PLANNING PURPOSES ONLY AND SHOULD NOT BE USED FOR DETAILED BUILDING METHODS.

LEGEND

NOTES

MARKUP O.B.O.
3 INKERMAN RD.
13/10/15

drawing status: **P L A N N I N G**

| revision: | description: | date: |
|-----------|------------------------|----------|
| P.01 | Issued for Information | 11.08.15 |
| | | |
| | | |
| | | |
| | | |
| | | |
| | | |
| | | |
| | | |

P L A N N I N G

SADAarchitecture

P : Suite 14, Arquen House, 4-6 Spicar St, St Albans, AL3 4PQ.

E : letterbox@sada-architecture.com

W : www.sada-architecture.com

T : 01727 860810

| | | |
|----------|--------------------------|----------------|
| project: | 15-015 | Alma Street |
| drawing: | Existing Front Elevation | |
| date: | 11/08/15 | drawn by: MP |
| scale: | 1:50@A3 | drawn no.: 108 |
| | | check: CC |
| | | rev. no.: P.01 |

© Copyright: This drawing or design may not be reproduced without permission.



Existing Front Elevation



NOTES

NOT FOR CONSTRUCTION

NOTE: THESE DRAWINGS ARE FOR PLANNING PURPOSES ONLY AND SHOULD NOT BE USED FOR DETAILED BUILDING METHODS.

LEGEND

NOTES

MARKUP D.B.O.
3 INKERMAN RD.
13/10/15

| | | |
|-----------------|------------------------|----------|
| drawing status: | P L A N N I N G | |
| revision: | description: | date: |
| P.01 | Issued for Information | 11.09.15 |
| | | |
| | | |
| | | |
| | | |
| | | |
| | | |
| | | |
| | | |

P L A N N I N G

SADAarchitecture
 P : Suite 14, Arquen House, 4-8 Spicer St, St Albans, AL3 4PG.
 E : letterbox@sada-architecture.com
 W : www.sada-architecture.com
 T : 01727 860610

| | | |
|---|-------------------------|---------------------------------|
| project: | 15-015 | Alma Street |
| drawing: | Existing Rear Elevation | |
| date: | 11/09/15 | drawn by: MP checked: CC |
| scale: | 1:50@A3 | draw no.: 107 rev. no.: P.01 |
| © Copyright: This drawing or design may not be reproduced without permission. | | |

Existing Rear Elevation

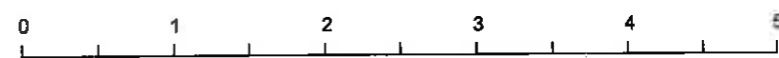

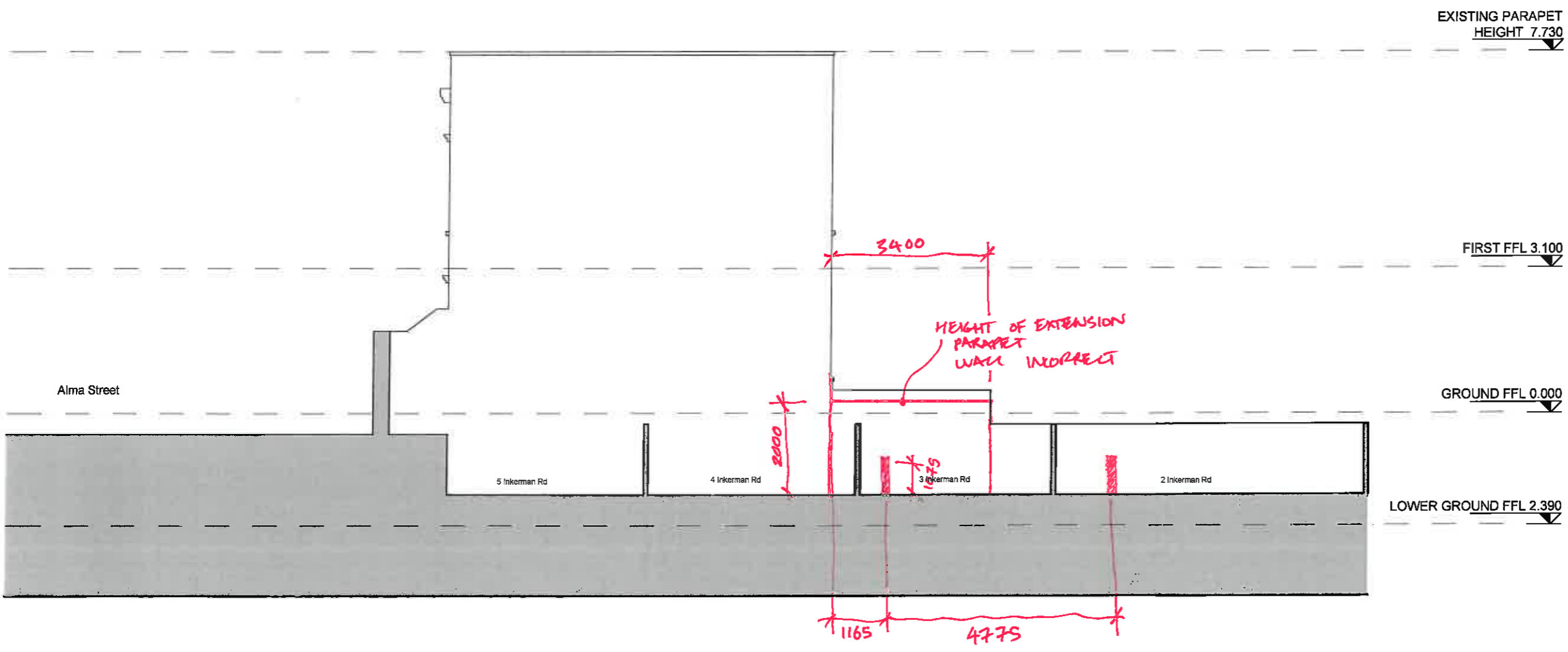

NOTES

NOT FOR CONSTRUCTION

NOTE: THESE DRAWINGS ARE FOR PLANNING PURPOSES ONLY AND SHOULD NOT BE USED FOR DETAILED BUILDING METHODS.

LEGEND

NOTES

MARUP O.B.O.

3 INKERMAN RD.

13/10/15

| | | |
|-----------------|------------------------|----------|
| drawing status: | P L A N N I N G | |
| revision: | description: | date: |
| P.01 | issued for information | 08.10.15 |
| | | |
| | | |
| | | |
| | | |
| | | |
| | | |
| | | |

P L A N N I N G

SADAarchitecture

P : Suite 14, Arques House, 4-6 Spicer St, St Albans, AL3 4PQ.

E : letterbox@sada-architecture.com

W : www.sada-architecture.com

T : 01727 860810

| | | |
|----------|-------------------------|--------------|
| project: | 15-015 | Alma Street |
| drawing: | Existing Side Elevation | |
| date: | 02/10/15 | drawn by: RN |
| scale: | 1:100@A3 | check: CC |
| | | |
| | | |

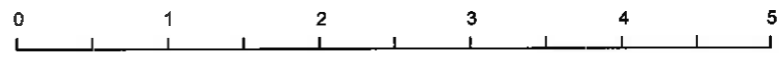

Existing Side Elevation



NOTES
NOT FOR CONSTRUCTION
 NOTE : THESE DRAWINGS ARE FOR PLANNING PURPOSES ONLY AND SHOULD NOT BE USED FOR DETAILED BUILDING METHODS.

LEGEND

NOTES
 MARKUP 0.8.0
 3 INKERMAN RD.
 13/10/15

drawing status: **P L A N N I N G**

| revision: | description: | date: |
|-----------|------------------------|----------|
| P.01 | issued for information | 11.09.15 |
| | | |
| | | |
| | | |
| | | |
| | | |
| | | |
| | | |
| | | |

P L A N N I N G

SADAarchitecture
 P : Suite 14, Arqun House, 4-6 Spicer St, St Albans, AL3 4PQ.
 E : letterbox@sada-architecture.com
 W : www.sada-architecture.com
 T : 01727 860810

| | | |
|----------|--------------------|----------------|
| project: | 15-015 | Alma Street |
| drawing: | Proposed Site Plan | |
| date: | 11/09/15 | drawn by: MP |
| scale: | 1:200@A3 | drawn no.: 200 |
| | | check: CC |
| | | rev. no.: P.01 |

Proposed Site Plan

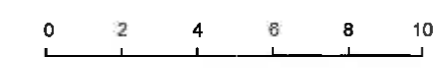



NOTES
NOT FOR CONSTRUCTION
 NOTE : THESE DRAWINGS ARE FOR PLANNING PURPOSES ONLY AND SHOULD NOT BE USED FOR DETAILED BUILDING METHODS.

LEGEND

NOTES
 MARKUP O.B.D.
 3 INKERMAN RD.
 13/10/15

drawing status: **P L A N N I N G**

| revision: | description: | date: |
|-----------|------------------------|----------|
| P.01 | Issued for information | 11.08.15 |
| | | |
| | | |
| | | |
| | | |
| | | |
| | | |
| | | |
| | | |

P L A N N I N G

SADAarchitecture
 P : Suite 14, Arqun House, 4-8 Spicer St, St Albans, AL3 4PG.
 E : letterbox@sada-architecture.com
 W : www.sada-architecture.com
 T : 01727 860810

| | | |
|----------|-----------------------------|----------------|
| project: | 15-015 | Alma Street |
| drawing: | Proposed Lower Ground Floor | |
| date: | 11/08/15 | drawn by: MP |
| scale: | 1:50@A3 | drawn no.: 380 |
| | | check: CC |
| | | rev. no.: P.01 |

© SADA Architecture. This drawing or design may not be reproduced without permission.

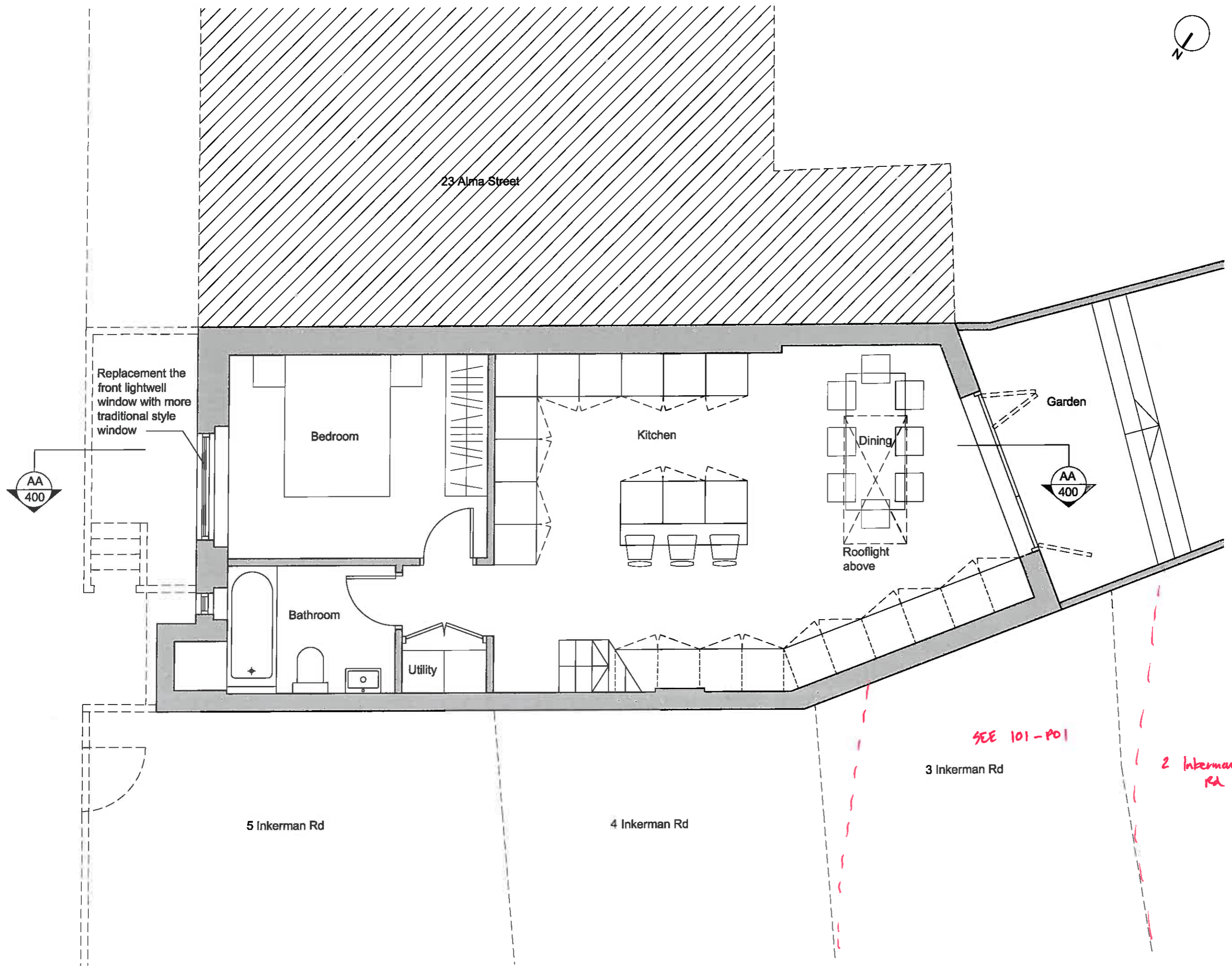

Proposed Lower Ground Floor Plan

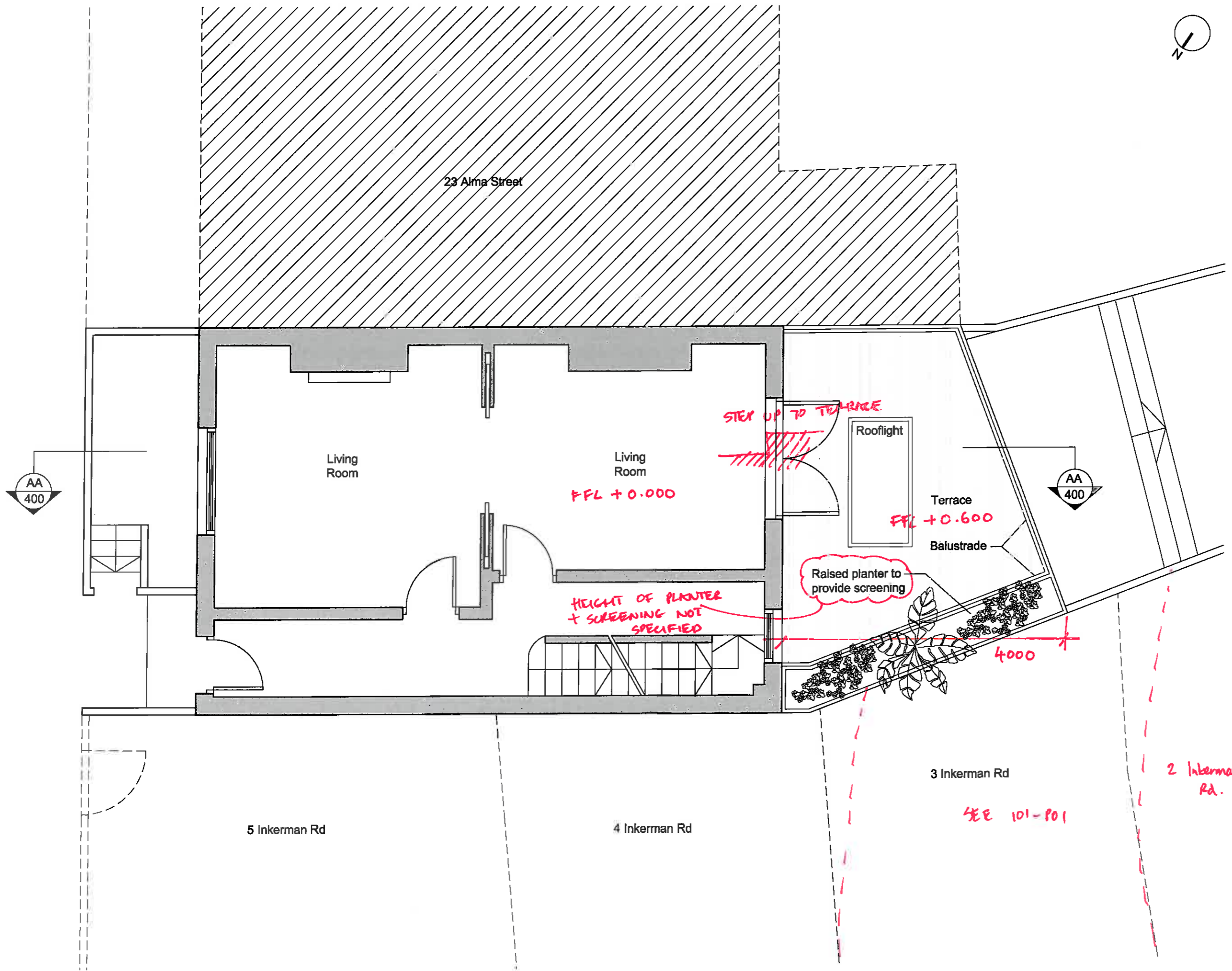

NOTES
NOT FOR CONSTRUCTION
 NOTE: THESE DRAWINGS ARE FOR PLANNING PURPOSES ONLY AND SHOULD NOT BE USED FOR DETAILED BUILDING METHODS.

LEGEND

NOTES
 MARKUP O.S.O.
 3 INKERMAN RD.
 13/10/15

drawing status: **P L A N N I N G**

| revision: | description: | date: |
|-----------|------------------------|----------|
| P.01 | Issued for Information | 11.09.15 |
| | | |
| | | |
| | | |
| | | |
| | | |
| | | |
| | | |
| | | |

P L A N N I N G

SADAarchitecture
 P : Suite 14, Arquen House, 4-6 Spicer St, St Albans, AL3 4PG.
 E : letterbox@sada-architecture.com
 W : www.sada-architecture.com
 T : 01727 860810

| | | |
|----------|----------------------------|--------------|
| project: | 15-015 | Alma Street |
| drawing: | Proposed Ground Floor Plan | |
| date: | 11/09/15 | drawn by: MP |
| scale: | 1:50@A3 | check: CC |
| | | |
| | | |

© Copyright. This drawing or design may not be reproduced without permission.

Proposed Ground Floor Plan

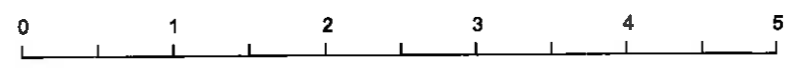

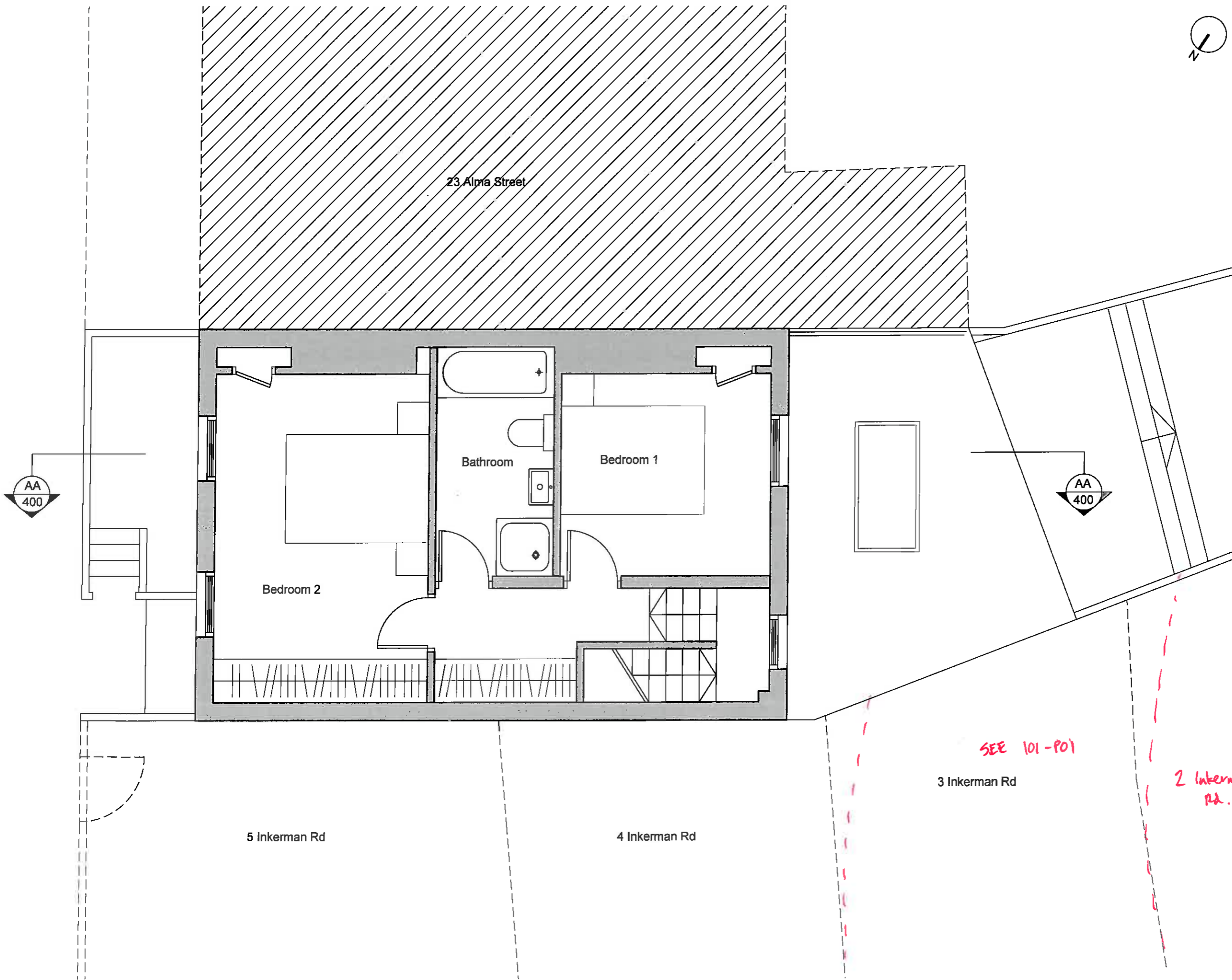

NOTES
NOT FOR CONSTRUCTION
 NOTE : THESE DRAWINGS ARE FOR PLANNING PURPOSES ONLY AND SHOULD NOT BE USED FOR DETAILED BUILDING METHODS.

LEGEND

NOTES
 MARKUP O.B.O.
 3 INKERMAN RD.
 13/10/15

drawing status: **P L A N N I N G**

| revision: | description: | date: |
|-----------|-----------------------|----------|
| P.01 | Issue for information | 11.09.15 |
| | | |
| | | |
| | | |
| | | |
| | | |
| | | |
| | | |
| | | |
| | | |

P L A N N I N G

SADAarchitecture
 P : Suite 14, Arquen House, 4-6 Spicer St, St Albans, AL3 4PQ.
 E : letterbox@sada-architecture.com
 W : www.sada-architecture.com
 T : 01727 880810

| | | |
|----------|---------------------------|----------------|
| project: | 15-015 | Alma Street |
| drawing: | Proposed First Floor Plan | |
| date: | 11/09/15 | drawn by: MP |
| scale: | 1:50@A3 | check: CC |
| | | draw no.: 302 |
| | | rev. no.: P.01 |



Proposed First Floor Plan

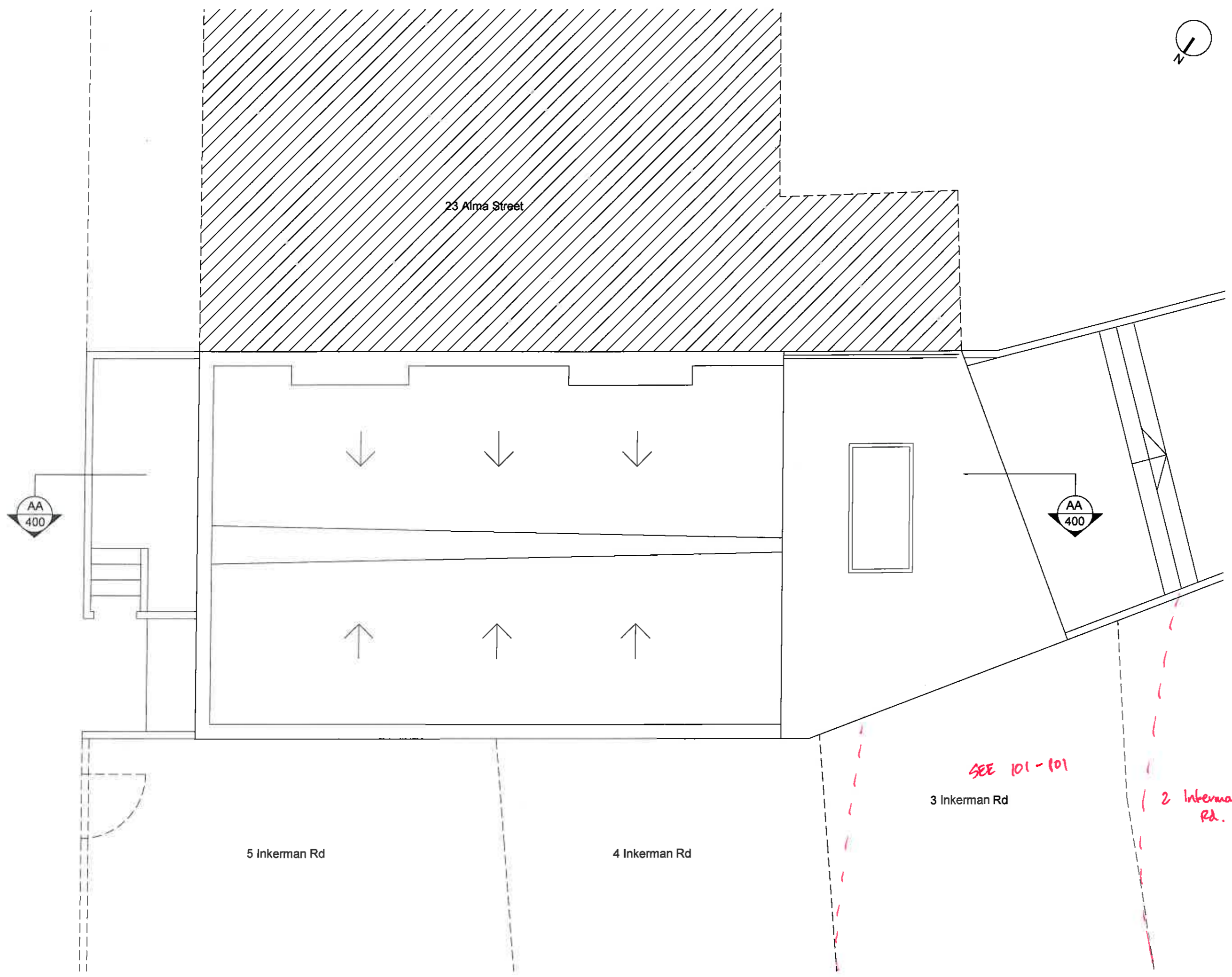

NOTES
NOT FOR CONSTRUCTION
 NOTE : THESE DRAWINGS ARE FOR PLANNING PURPOSES ONLY AND SHOULD NOT BE USED FOR DETAILED BUILDING METHODS.

LEGEND

NOTES
 MARKUP O.B.O.
 3 INKERMAN RD.
 13/10/15

| | | |
|-----------------|------------------------|----------|
| drawing status: | P L A N N I N G | |
| revision: | description: | date: |
| P.01 | Issued for Information | 11.09.15 |
| | | |
| | | |
| | | |
| | | |
| | | |
| | | |
| | | |
| | | |

P L A N N I N G

SADAarchitecture
 P : Suite 14, Arquen House, 4-6 Spicer St, St Albans, AL3 4PQ.
 E : letterbox@sada-architecture.com
 W : www.sada-architecture.com
 T : 01727 860810

| | | | |
|----------|--------------------|--------------|----------------|
| project: | 15-015 Alma Street | | |
| drawing: | Proposed Roof Plan | | |
| date: | 11/09/15 | drawn by: MP | check: CC |
| scale: | 1:50@A3 | dwg no.: 363 | rev. no.: P.01 |

Proposed Roof Plan

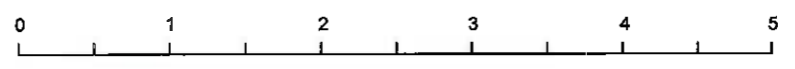

EXISTING PARAPET
HEIGHT 7.730

FIRST FFL 3.100

GROUND FFL 0.000

LOWER GROUND FFL 2.380



NOTES

NOT FOR CONSTRUCTION

NOTE: THESE DRAWINGS ARE FOR PLANNING PURPOSES ONLY AND SHOULD NOT BE USED FOR DETAILED BUILDING METHODS.

LEGEND

NOTES

MARLENE O.B.O.
3 INBERMAN RD.
13/10/15

drawing status: **P L A N N I N G**

| revision: | description: | date: |
|-----------|------------------------|----------|
| P.01 | issued for information | 11.09.15 |
| | | |
| | | |
| | | |
| | | |
| | | |
| | | |
| | | |
| | | |

P L A N N I N G

SADAarchitecture
 P : Suite 14, Arguen House, 4-6 Spicer St, St Albans, AL3 4PG.
 E : lettersbox@sada-architecture.com
 W : www.sada-architecture.com
 T : 01727 860810

project: 15-015 Alma Street
 drawing: Proposed Section A-A
 date: 11/09/15 drawn by: MP checked: CC
 scale: 1:100@A3 drawing no.: 400 rev. no.: P.01
© Copyright: This drawing or design may not be re-produced without permission.

Proposed Section A-A

23 Alma Street

24 Alma Street

EXISTING PARAPET 7.730

FIRST FFL 3.100

5 Inkerman Rd

GROUND FFL 0.000

Light Well

LOWER GROUND FFL 2.390

NOTES

NOT FOR CONSTRUCTION

NOTE : THESE DRAWINGS ARE FOR PLANNING PURPOSES ONLY AND SHOULD NOT BE USED FOR DETAILED BUILDING METHODS.

LEGEND

NOTES

*MARKUP O.B.O.
3 INKERMAN RD.
13/10/15*

drawing status: **P L A N N I N G**

| revision: | description: | date: |
|-----------|------------------------|----------|
| P.01 | Issued for information | 11.09.15 |
| | | |
| | | |
| | | |
| | | |
| | | |
| | | |
| | | |
| | | |

P L A N N I N G

SADAarchitecture
P : Suite 14, Arquen House, 4-6 Spicer St, St Albans, AL3 4PQ.
E : letterbox@sada-architecture.com
W : www.sada-architecture.com
T : 01727 860810

project: 15-015 Alma Street
drawing: Proposed Front Elevation
date: 11/09/15 drawn by: MP check: CC
scale: 1:50@A3 dwg no.: 808 rev. no.: P.01
© Copyright: This drawing or design may not be reproduced without permission.

Proposed Front Elevation

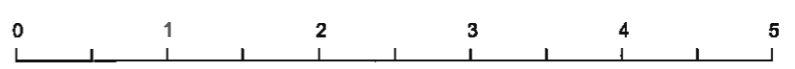

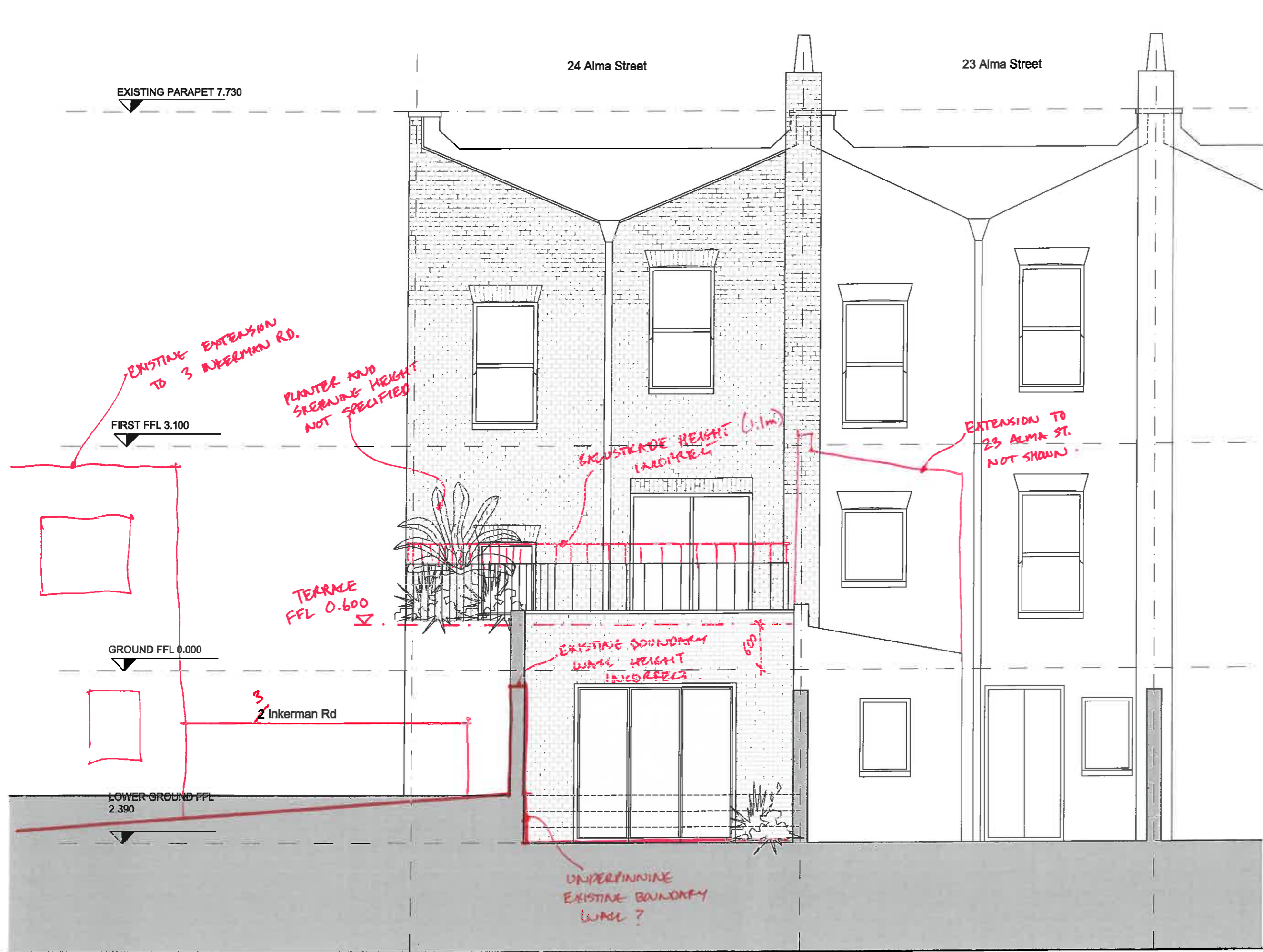

NOTES
NOT FOR CONSTRUCTION
 NOTE : THESE DRAWINGS ARE FOR PLANNING PURPOSES ONLY AND SHOULD NOT BE USED FOR DETAILED BUILDING METHODS.

LEGEND

NOTES
 MAKEUP O.B.O.
 3 INKERMAN RD.
 13/10/15

drawing status: **P L A N N I N G**

| revision: | description: | date: |
|-----------|------------------------|----------|
| P.01 | Issued for Information | 11.08.15 |
| | | |
| | | |
| | | |
| | | |
| | | |
| | | |
| | | |
| | | |

P L A N N I N G

SADAarchitecture
 P : Suite 14, Arquen House, 4-8 Spicer St, St Albans, AL3 4PQ.
 E : letterbox@sada-architecture.com
 W : www.sada-architecture.com
 T : 01727 860810

| | | |
|----------|-------------------------|------------------------------|
| project: | 15-015 | Alma Street |
| drawing: | Proposed Rear Elevation | |
| date: | 11/08/15 | drawn by: MP checked: CC |
| scale: | 1:50@A3 | dwg no: 991 rev. no: P.01 |

© Copyright: This drawing or design may not be reproduced without permission.

Proposed Rear Elevation

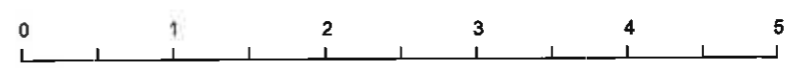

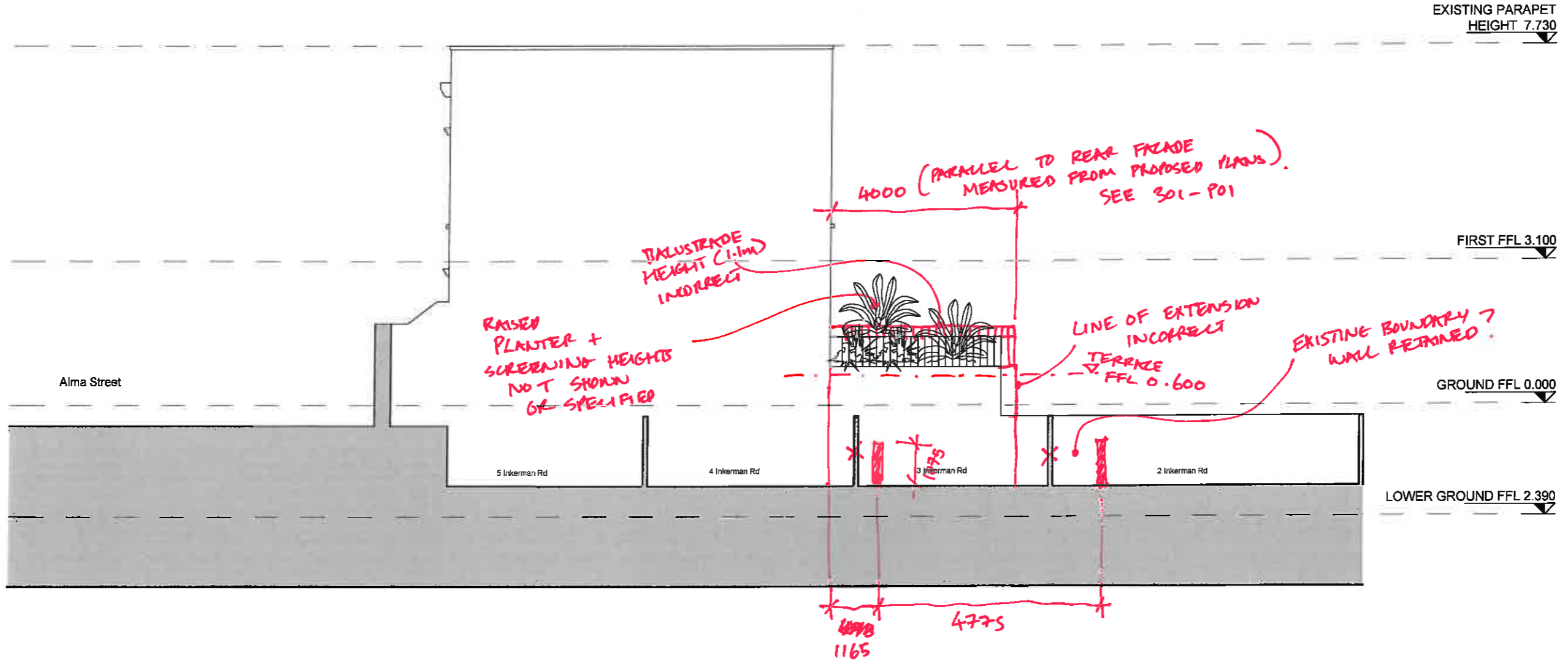

NOTES

NOT FOR CONSTRUCTION

NOTE: THESE DRAWINGS ARE FOR PLANNING PURPOSES ONLY AND SHOULD NOT BE USED FOR DETAILED BUILDING METHODS.

LEGEND

NOTES

MARKUP O.B.O
3 INKERMAN RD.
13/10/15

| revision | description | date |
|----------|------------------------|----------|
| P.01 | Issued for Information | 08.10.15 |
| | | |
| | | |
| | | |
| | | |
| | | |
| | | |
| | | |
| | | |
| | | |

PLANNING

SADAarchitecture

P : Suite 14, Arquan House, 4-6 Spicer St, St Albans, AL3 4PQ.
E : letterbox@sada-architecture.com
W : www.sada-architecture.com
T : 01727 860810

| | | |
|----------|-------------------------|--------------|
| project: | 15-015 | Alma Street |
| drawing: | Proposed Side Elevation | |
| date: | 08/10/15 | drawn by: RN |
| scale: | 1:100@A3 | check: CC |
| | | rev. no.: 01 |

Proposed Side Elevation

