

APPLICATION 2

APPLICATION 3

APPLICATION 4

LOWER BASEMENT

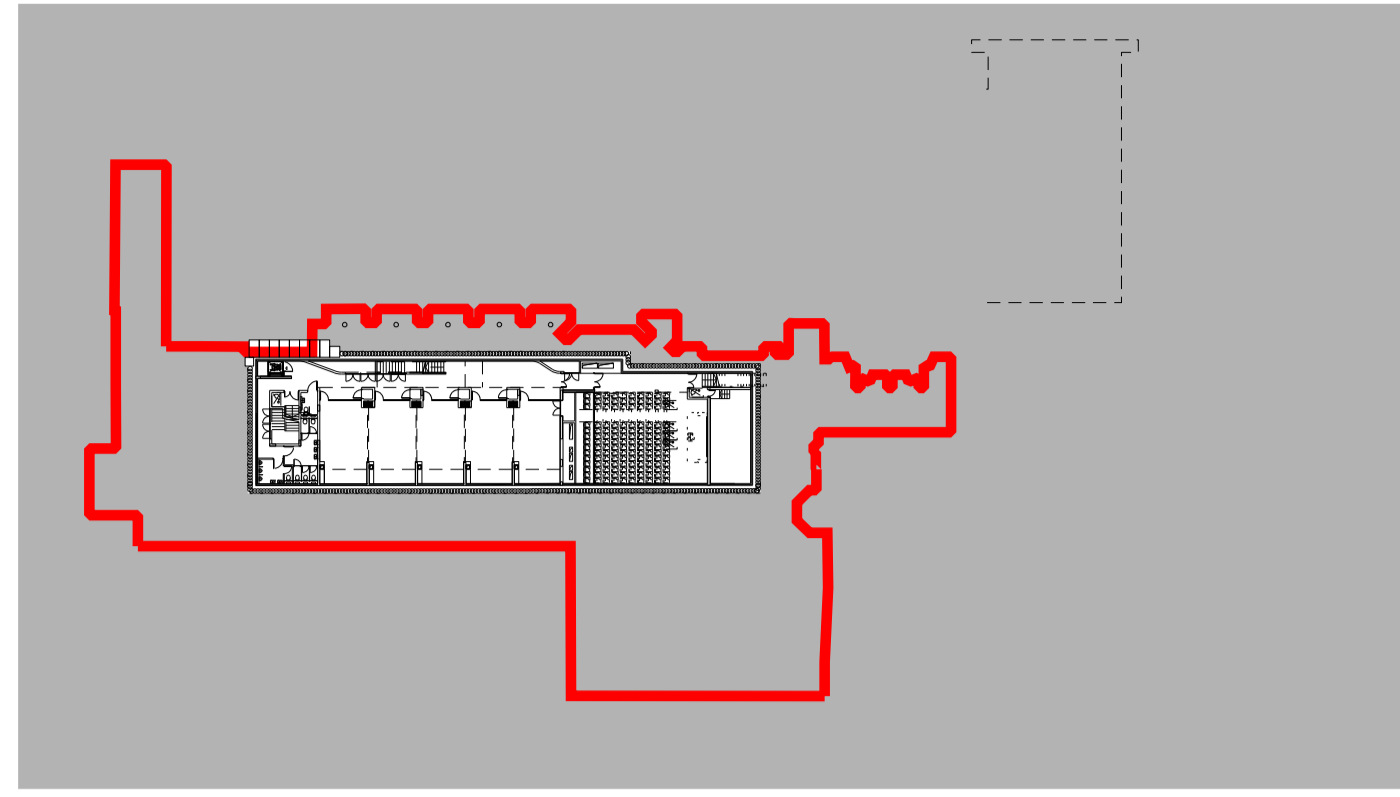

BASEMENT

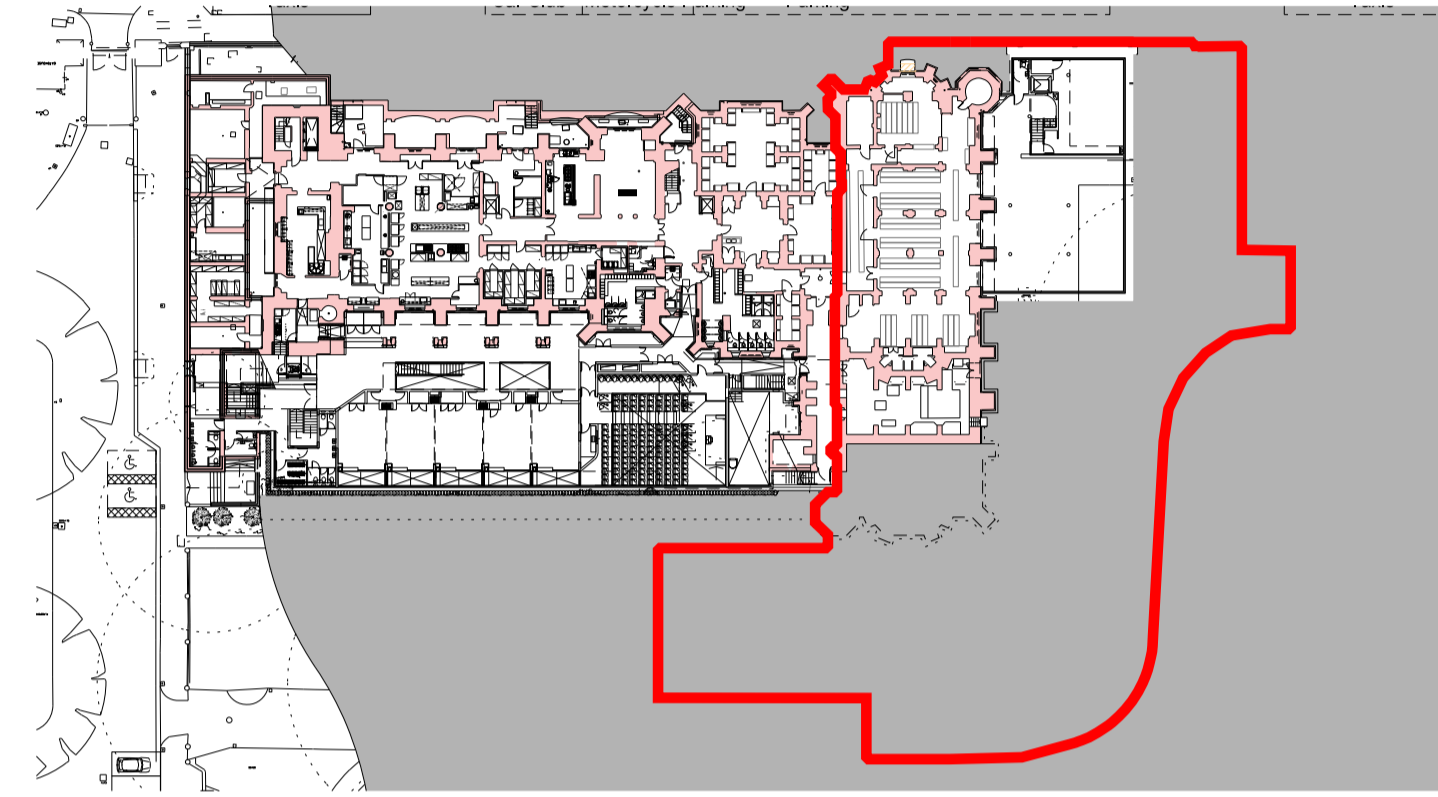
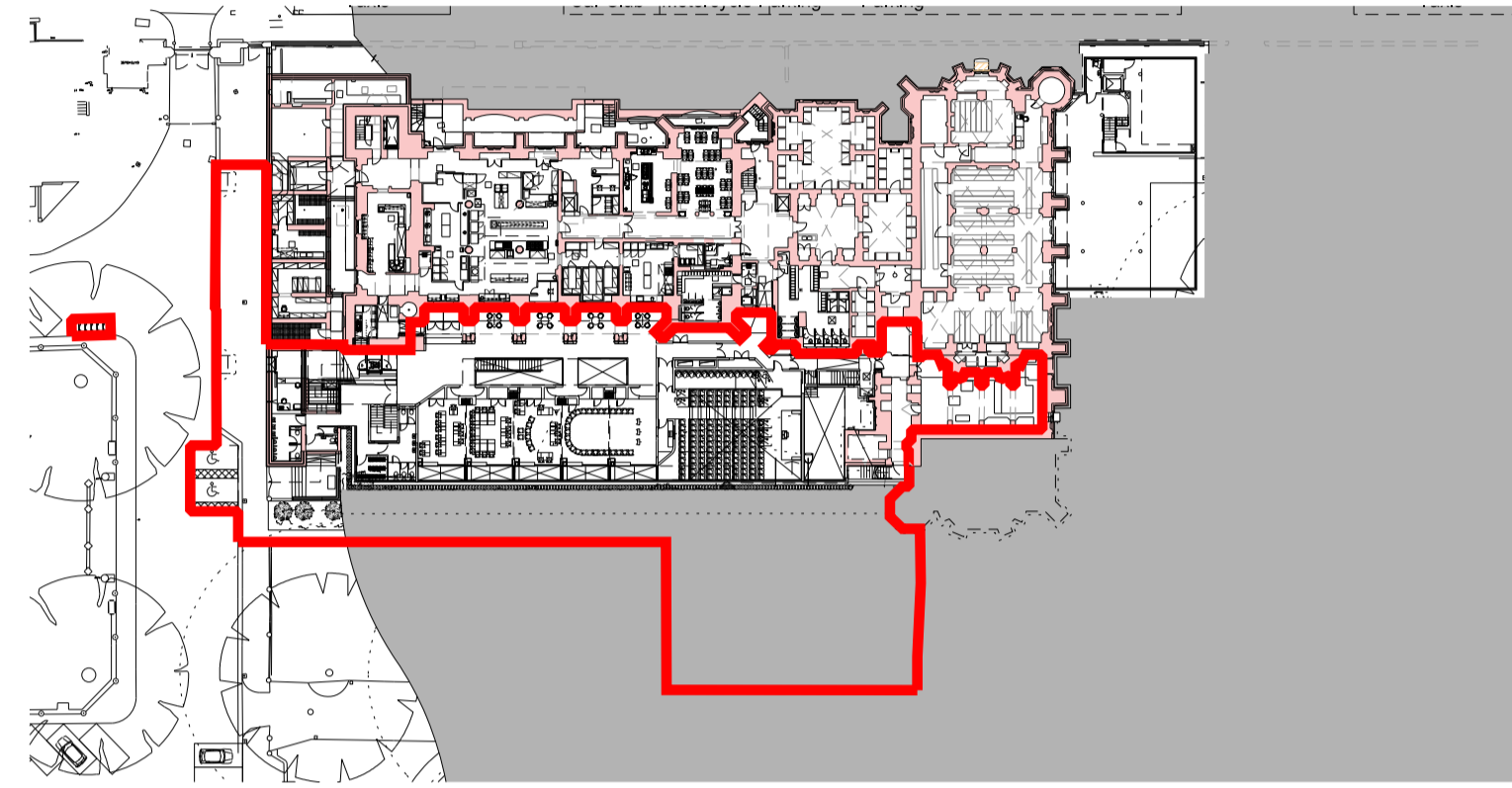
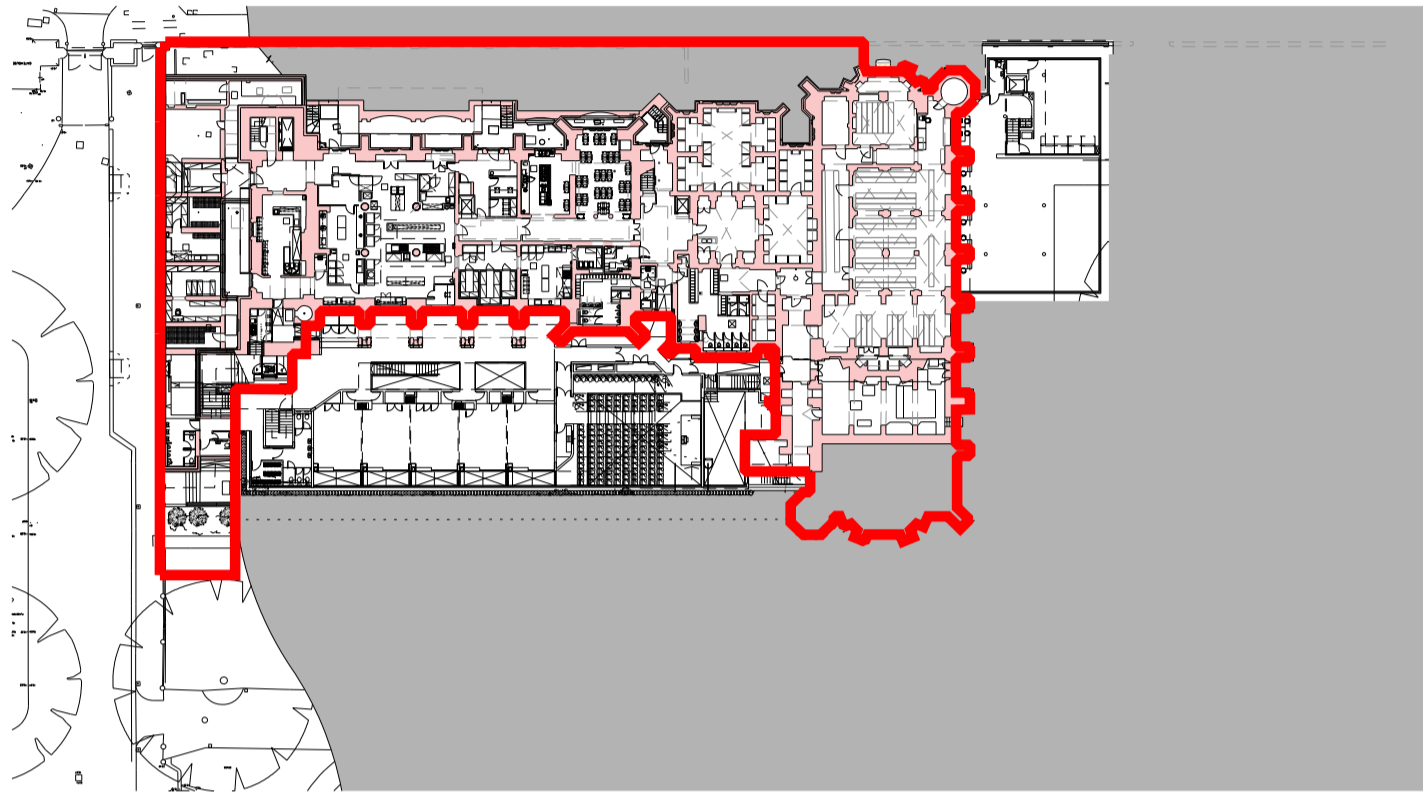

GROUND FLOOR

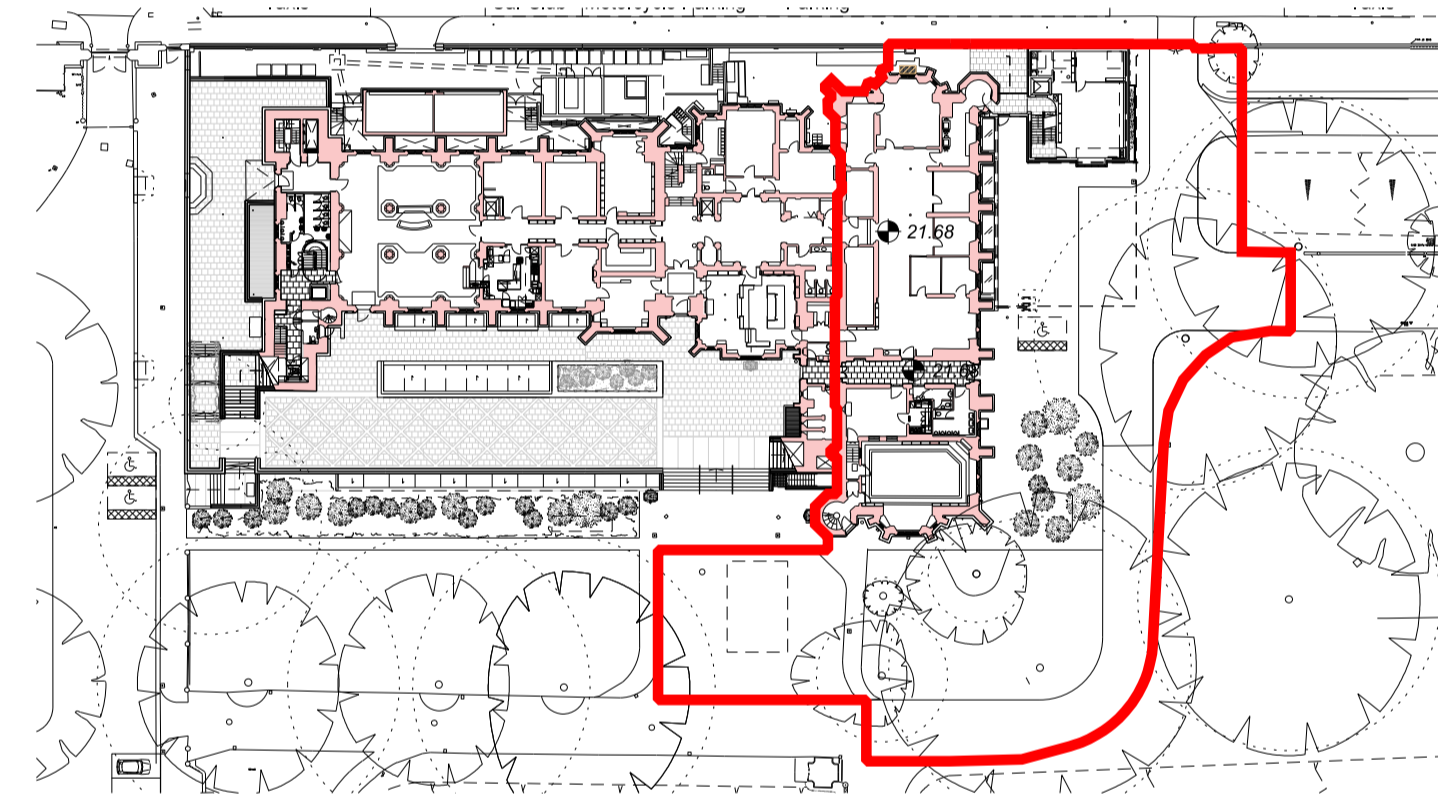
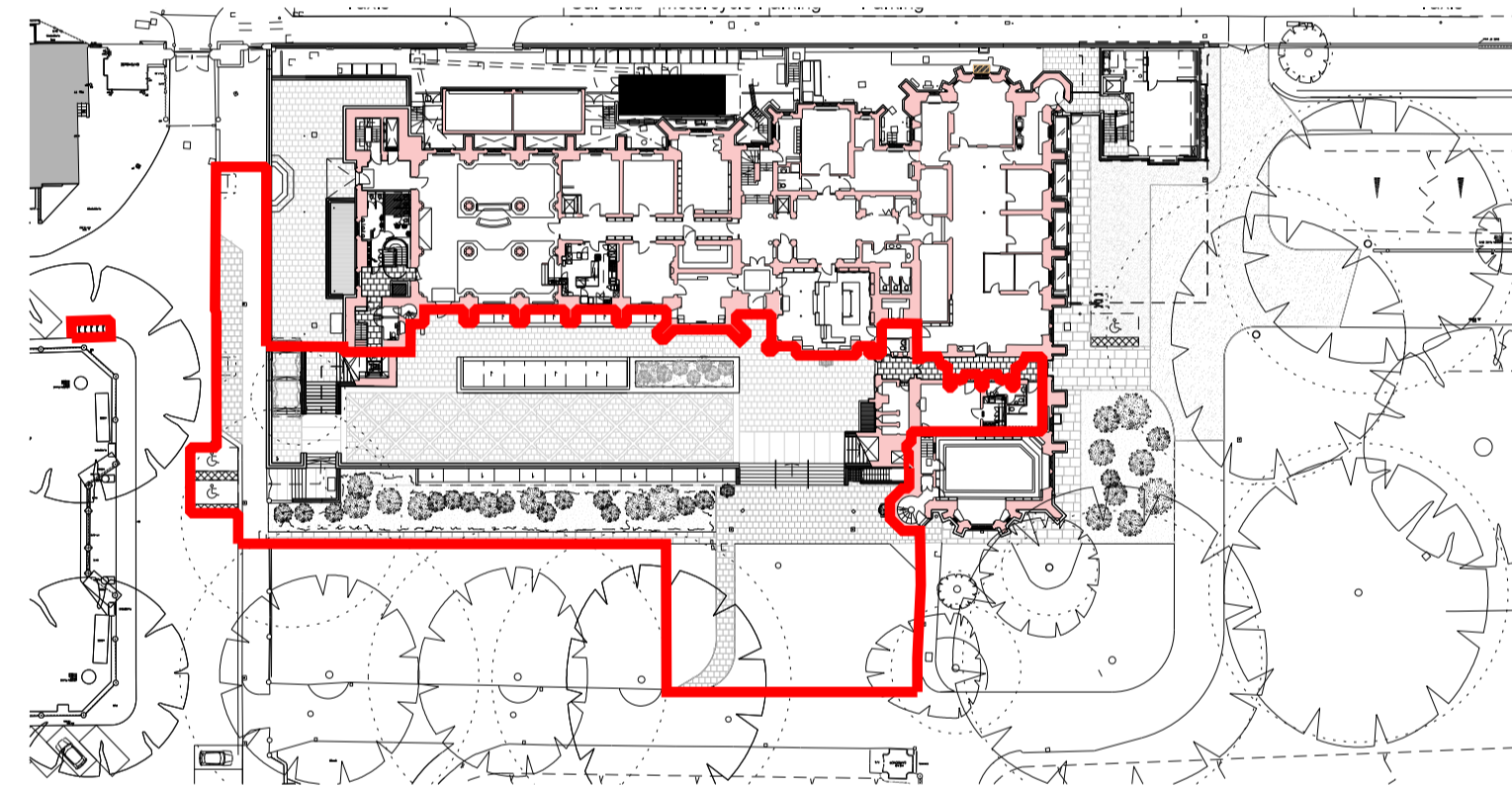
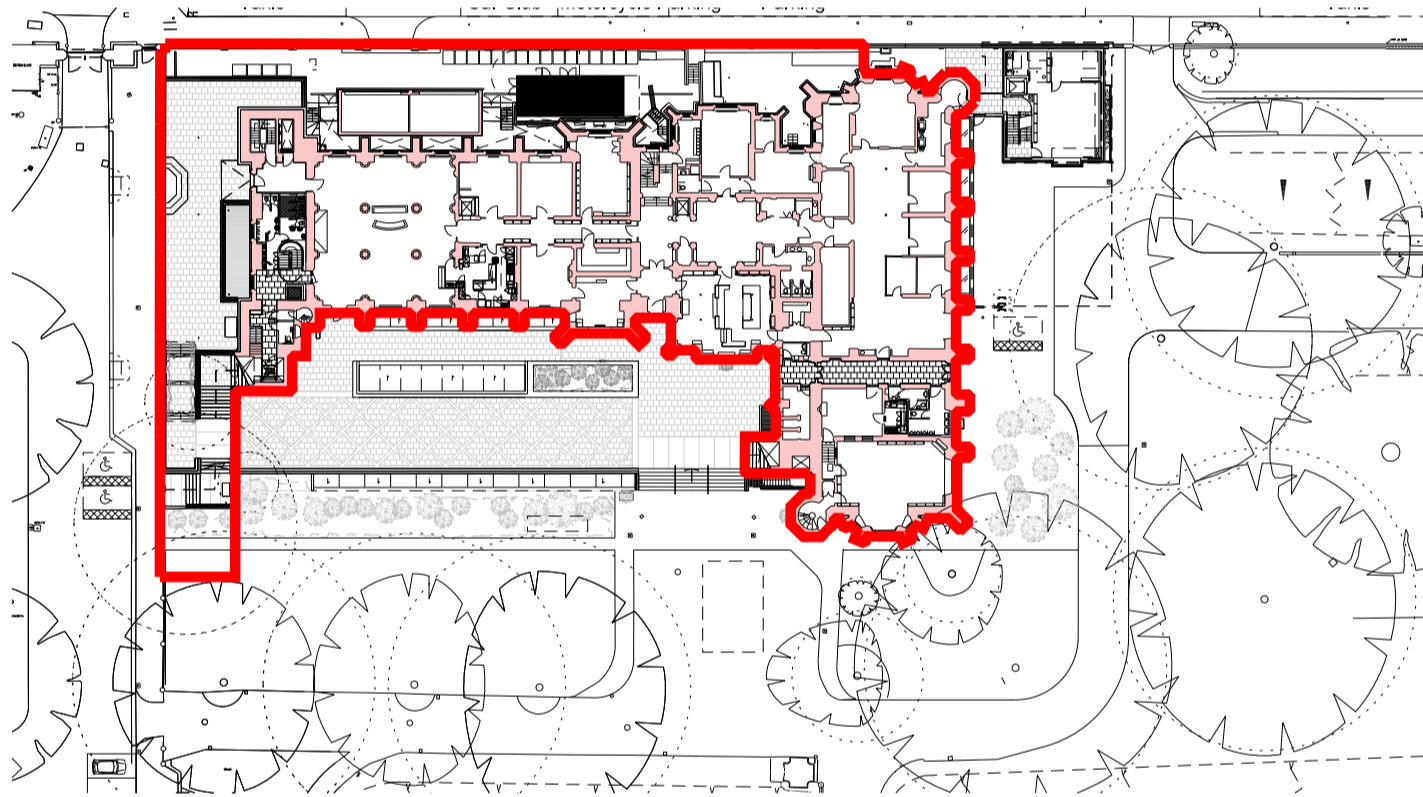

FIRST FLOOR

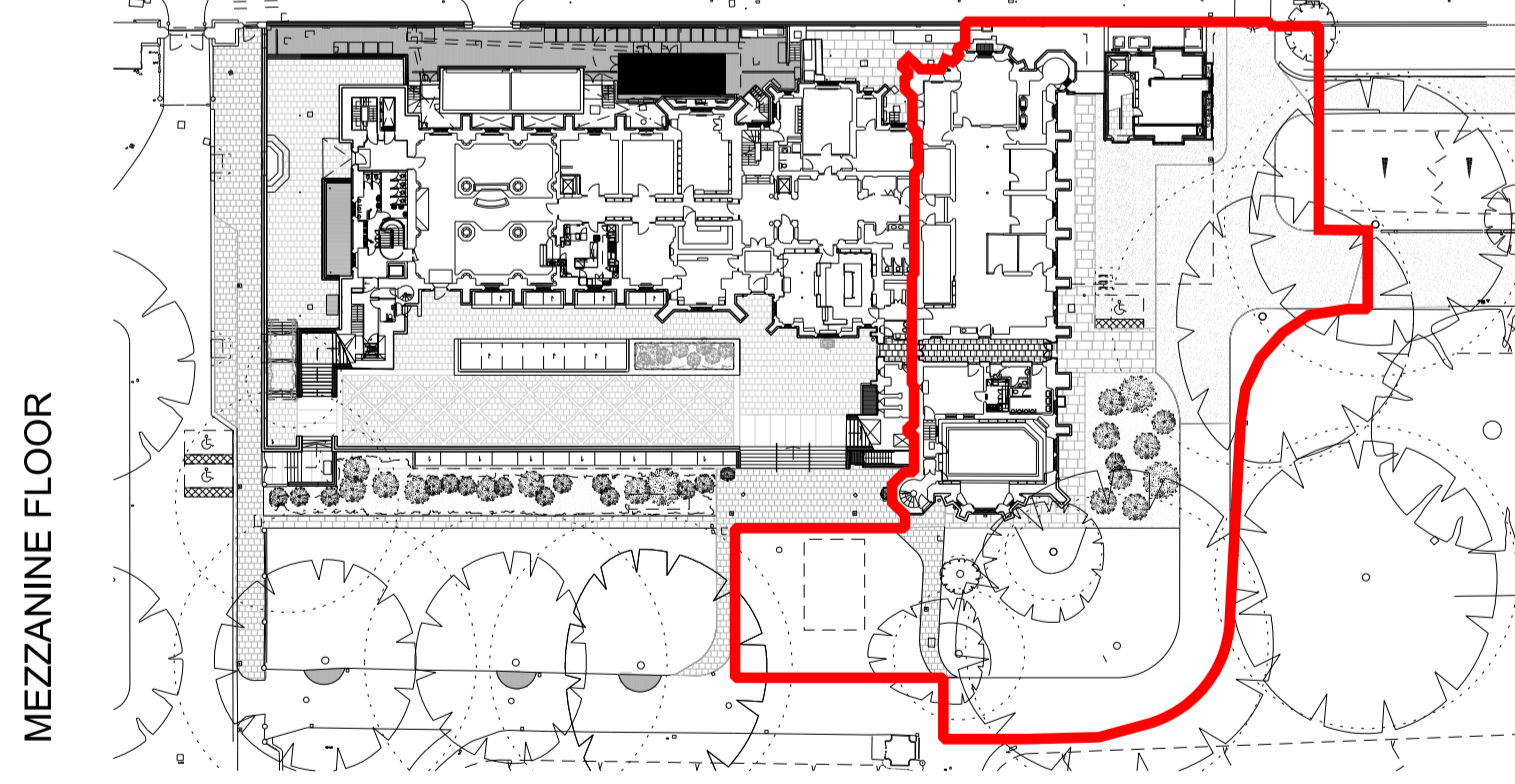
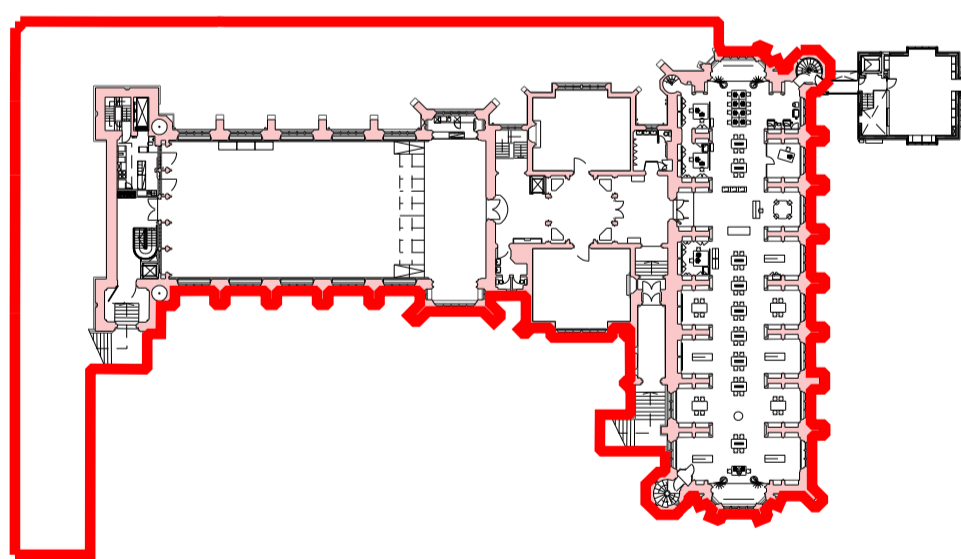

SECOND FLOOR

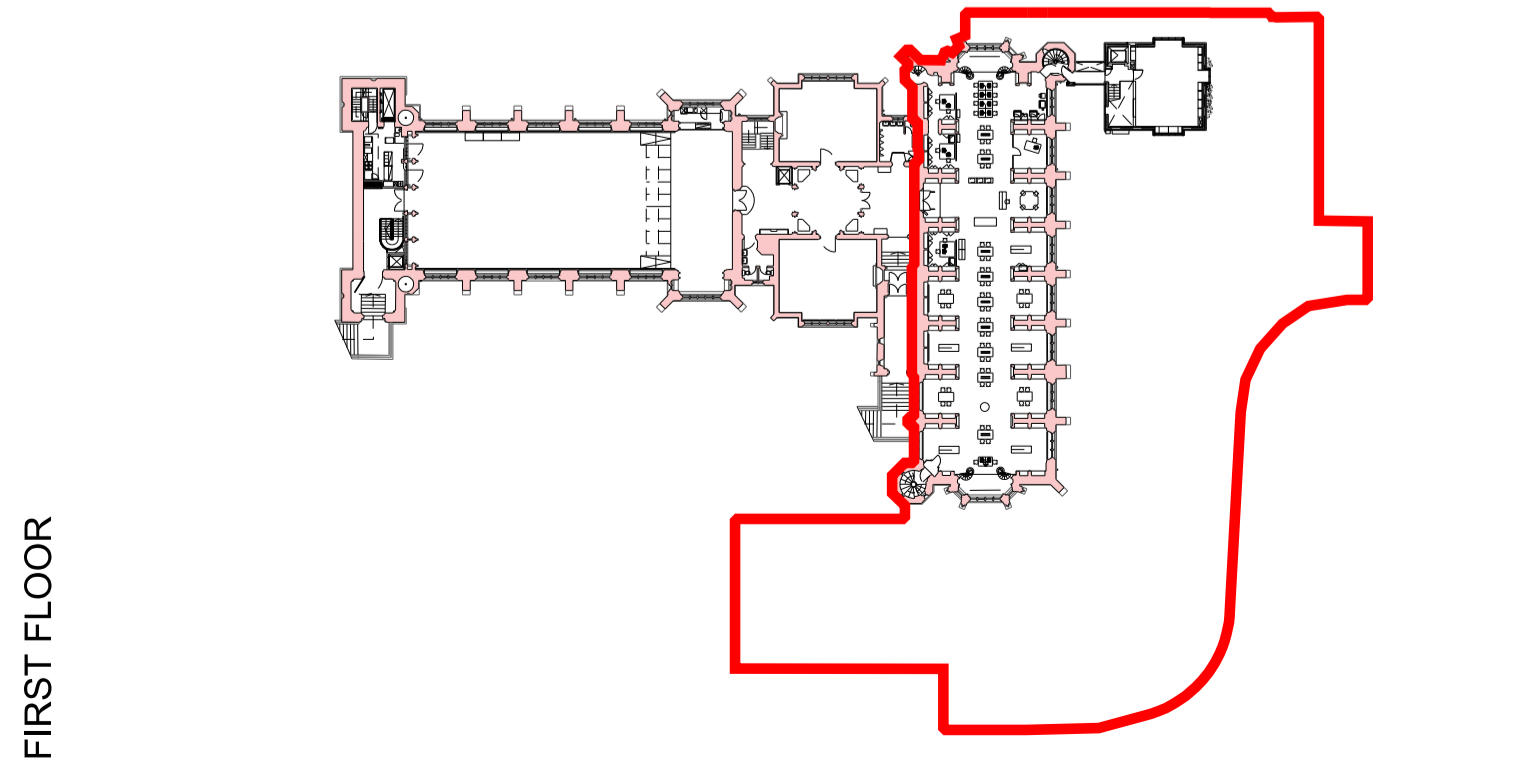
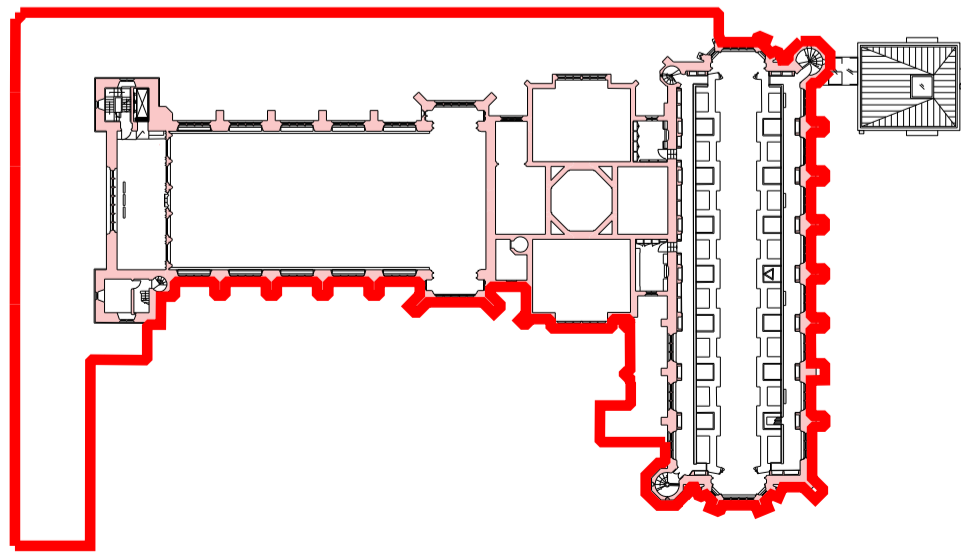

NOTES  
DO NOT SCALE FROM THIS DRAWING.  
CONTRACTOR TO CHECK ALL DIMENSIONS ON SITE.  
ANY DISCREPANCIES TO BE REPORTED TO THE ARCHITECT IMMEDIATELY.

COPYRIGHT RICK MATHER ARCHITECTS LLP ©

- Surrounding Buildings
- HSLI Buildings
- Planning Site Boundary

REVISIONS		
REV	DATE	DESCRIPTION
PL2	28.08.15	DRAWING NUMBER CORRECTION
PL1	28.07.15	PLANNING & LISTED BUILDING CONSENT

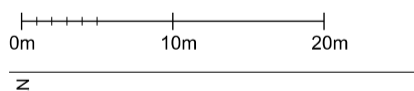

## PLANNING

**RICK MATHER ARCHITECTS ©**

123 Gordon High Street London N1 1PE  
T: 020 7246 1121 F: 020 7246 1122  
RMA@rickmather.com www.rickmather.com

JOB  
**THE HONOURABLE SOCIETY OF LINCOLN'S INN  
GREAT HALL AND LIBRARY**

TITLE  
**THE HONOURABLE SOCIETY OF LINCOLN'S INN  
KEY PLANS  
APPLICATIONS 2,3,4**

DRAWN	WA	JOB #	597	DRG #	19010	REV	PL 2
CHECKED	TP	SCALE@A1	1:750	SIZE	A1	DATE	MAR 15
		SCALE@A3	1:1500	SIZE	A3	REV/DATE	28.09.15