





**CONSTRUCTION KEY**

-  existing retained
-  line over/under/behind
-  demolished
-  new construction

new cast iron waste pipe

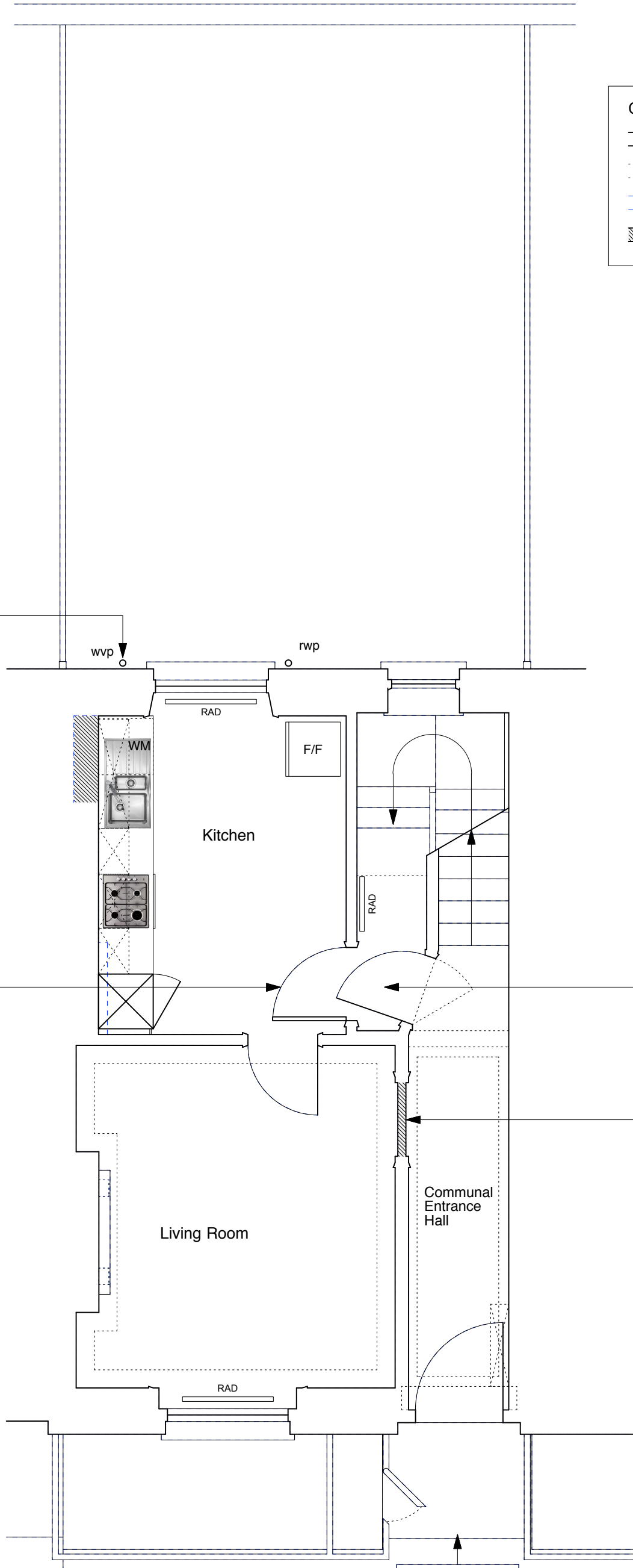

panelled door to be fire upgraded to FD30 fire resistance with Envirograf intumescent paint

new solid timber flush fire door

original door opening infill removed and new infill provided (1 hour fire separation)

**NOTE:**  
Existing, non fire-rated flush internal doors to be replaced with solid timber flush fire doors.



	PROJECT 5 ARCHITECTURE LLP 8 Waterson Street London E2 8HL T: +44 (0)20 7739 9131 F: +44 (0)20 7739 3687 E: info@p5a.co.uk	job title <b>37 AMPTON STREET, LONDON WC1X 0LT</b>	scale <b>1:50 @ A3</b>	drawn SA	drawing no. <b>6214-AS37-P02</b>
	drawing <b>GROUND FLOOR PLAN - PROPOSED</b>	date <b>JUNE 2015</b>	checked XX		