







CONSTRUCTION KEY

-  existing retained
-  line over/under/behind
-  demolished
-  new construction

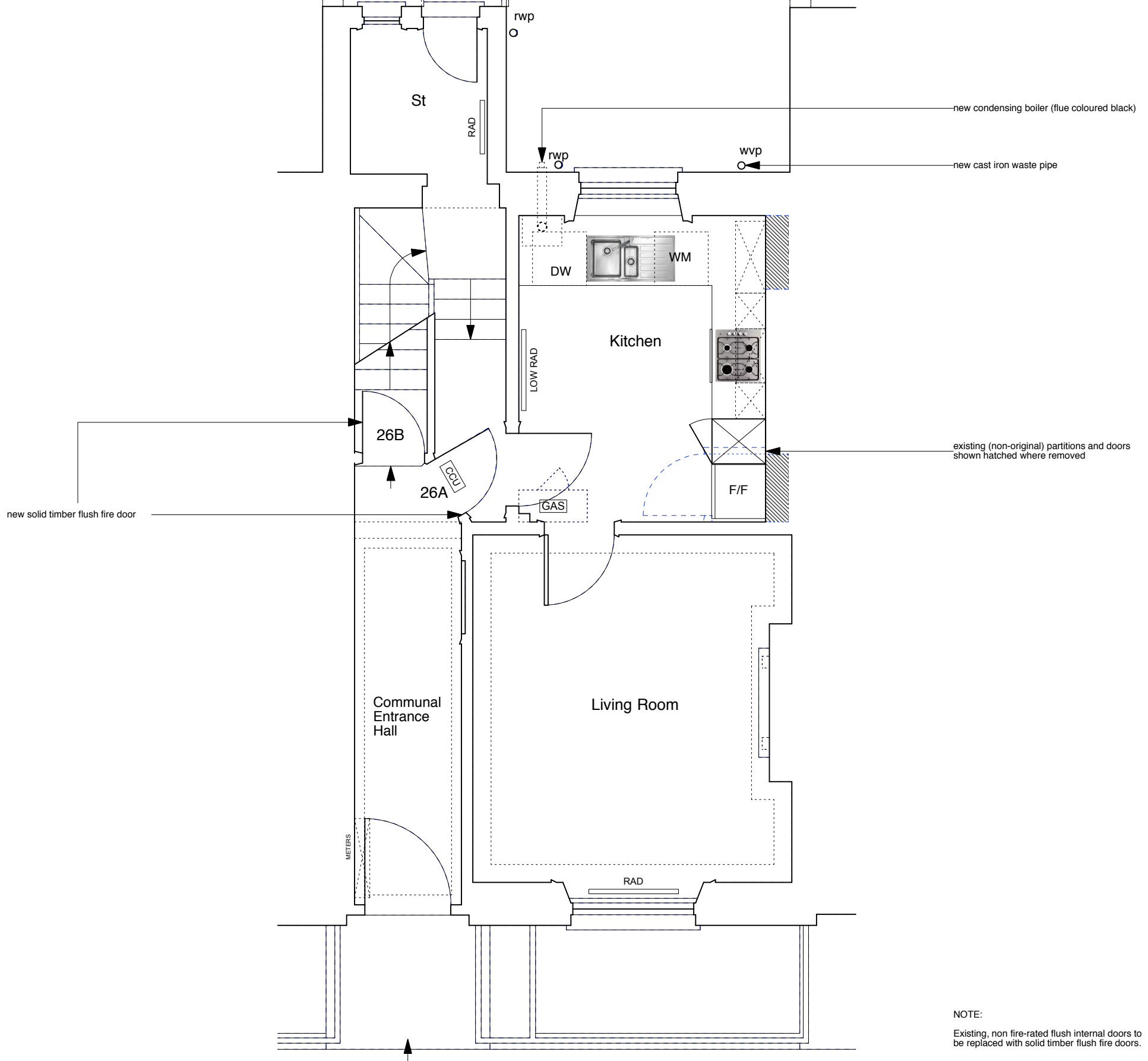

NOTE:
Existing, non fire-rated flush internal doors to be replaced with solid timber flush fire doors.



	PROJECT 5 ARCHITECTURE LLP 8 Waterson Street London E2 8HL T: +44 (0)20 7739 9131 F: +44 (0)20 7739 3687 E: info@p5a.co.uk	job title 26 AMPTON STREET, LONDON WC1X 0LX	scale 1:50 @ A3	drawn CS	drawing no. 6214-AS26-P02
	drawing GROUND FLOOR PLAN - PROPOSED	date JUNE 2015	checked XX		