

| CONSTRUCTION KEY | |
|------------------|------------------------|
| | existing retained |
| | line over/under/behind |
| | demolished |
| | new construction |

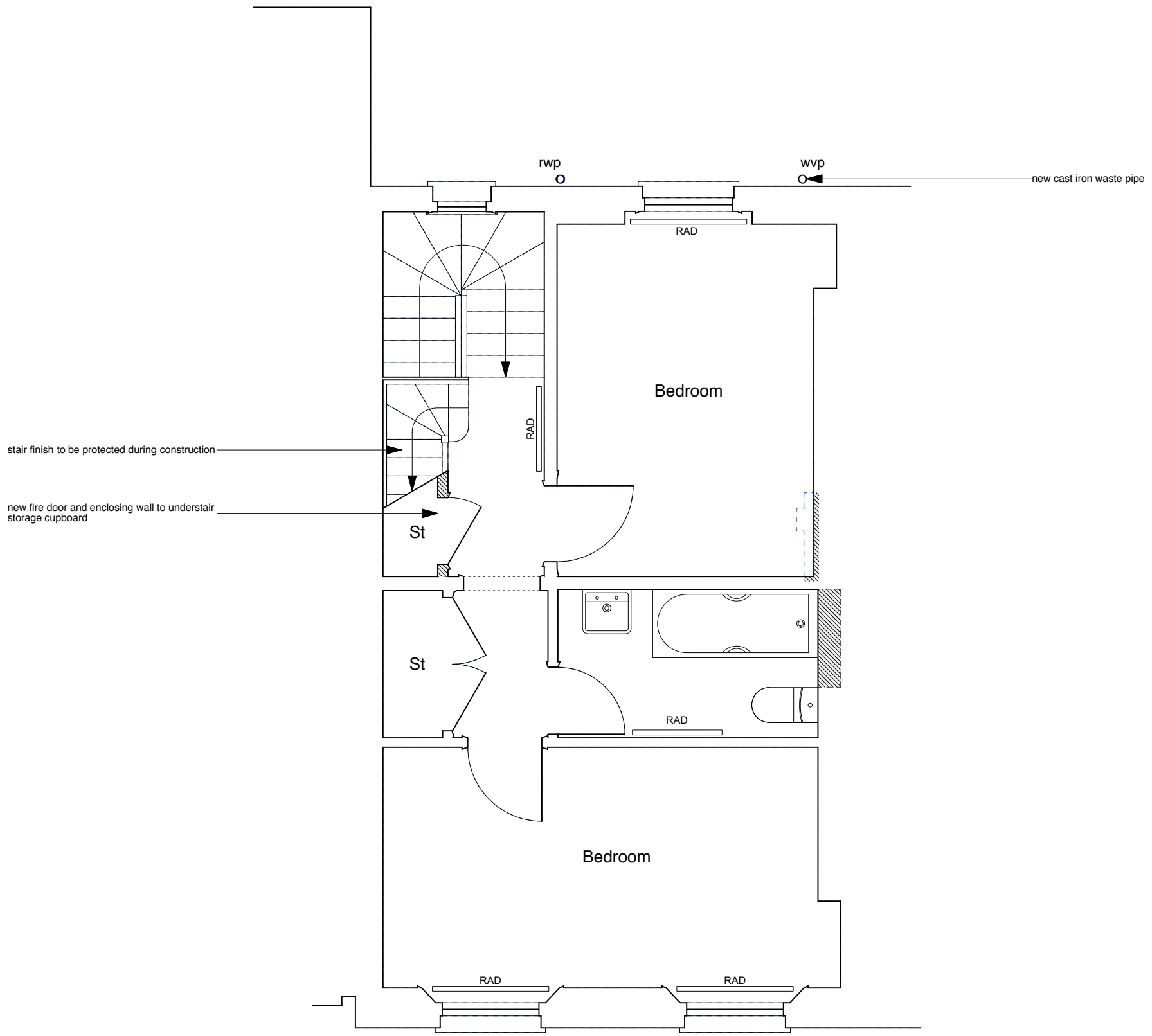

NOTE:
Existing, non fire-rated flush internal doors to be replaced with solid timber flush fire doors.



| | | | | | |
|--|--|---|---------------------------|-------------|-------------------------------------|
| | PROJECT 5 ARCHITECTURE LLP 8 Waterson Street London E2 8HL T: +44 (0)20 7739 9131 F: +44 (0)20 7739 3687 E: info@p5a.co.uk | job title 21 AMPTON STREET, LONDON WC1X 0LT | scale 1:50 @ A3 | drawn CS | drawing no. 6214-AS21-P04 |
| | drawing SECOND FLOOR PLAN - PROPOSED | date JUNE 2015 | checked XX | | |