





**CONSTRUCTION KEY**

-  existing retained
-  line over/under/behind
-  demolished
-  new construction

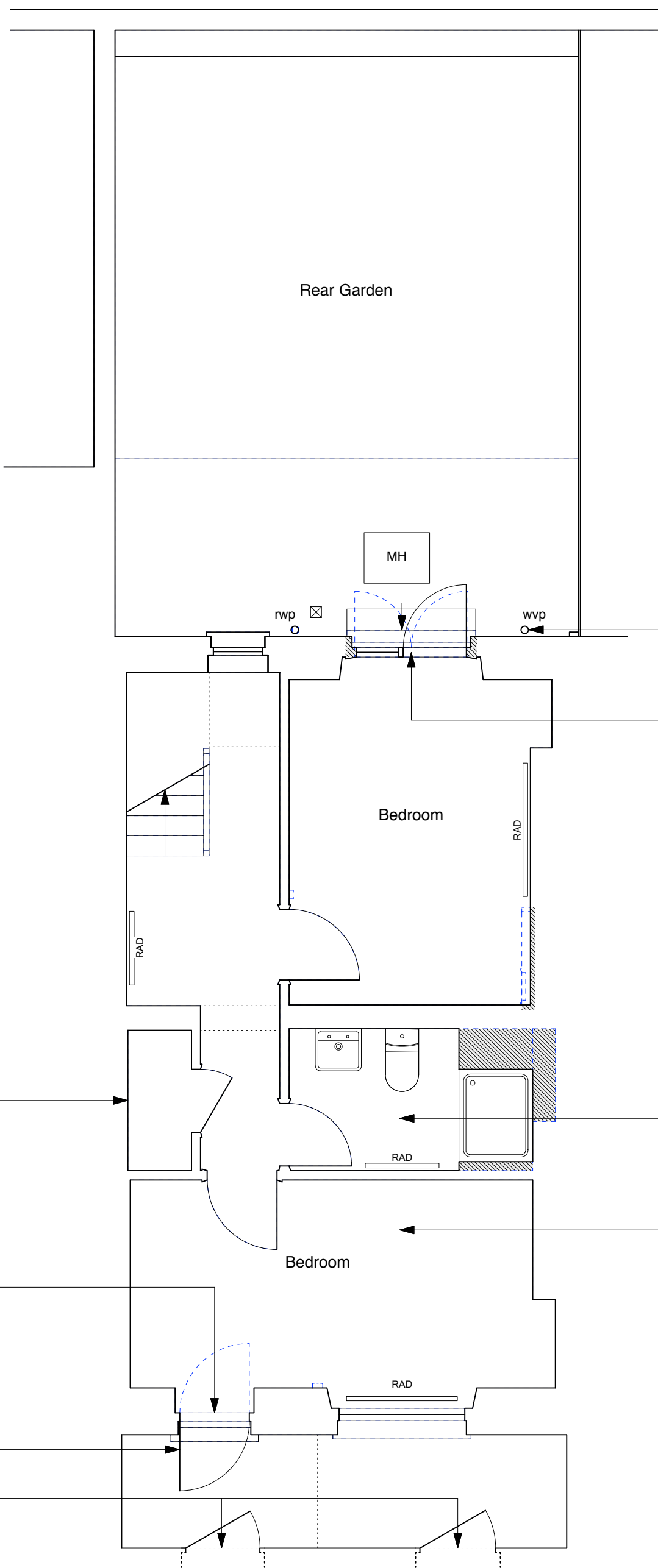

new cast iron waste pipe

new outward opening painted timber door and side window (double glazed)

new shower room (800x1000mm shower tray) - previously bathroom

existing screed to be removed and concrete slab made good throughout the basement. RIW Sheetseal DPM + 50mm flooring grade mineral wool finished with 18mm T&G flooring grade chipboard

**NOTE:**

External and party walls – to be surveyed by damp proofing specialist and areas of dampness re-injected & re-plastered. All skirtings to be renewed to match existing.

Existing, non fire-rated flush internal doors to be replaced with solid timber flush fire doors.

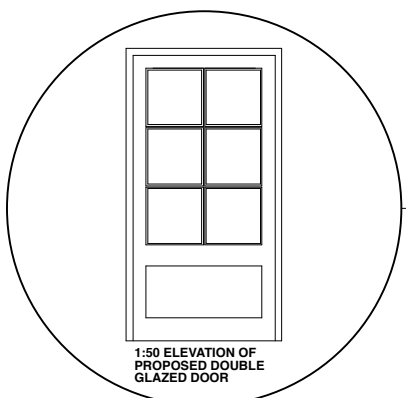

airing cupboard

new painted timber semi-glazed door and frame to match existing but with translucent white laminated double glazing

no.2 new black painted ledged braced & battened outward opening vault doors and frames



	PROJECT 5 ARCHITECTURE LLP 8 Waterson Street London E2 8HL T: +44 (0)20 7739 9131 F: +44 (0)20 7739 3687 E: info@p5a.co.uk	job title <b>21 AMPTON STREET, LONDON WC1X 0LT</b>	scale <b>1:50 @ A3</b>	drawn <b>CS</b>	drawing no. <b>6214-AS21-P01</b>
	drawing <b>BASEMENT PLAN - PROPOSED</b>	date <b>JUNE 2015</b>	checked <b>XX</b>		