

Front Ground level

New wooden sash windows to match existing

Front view

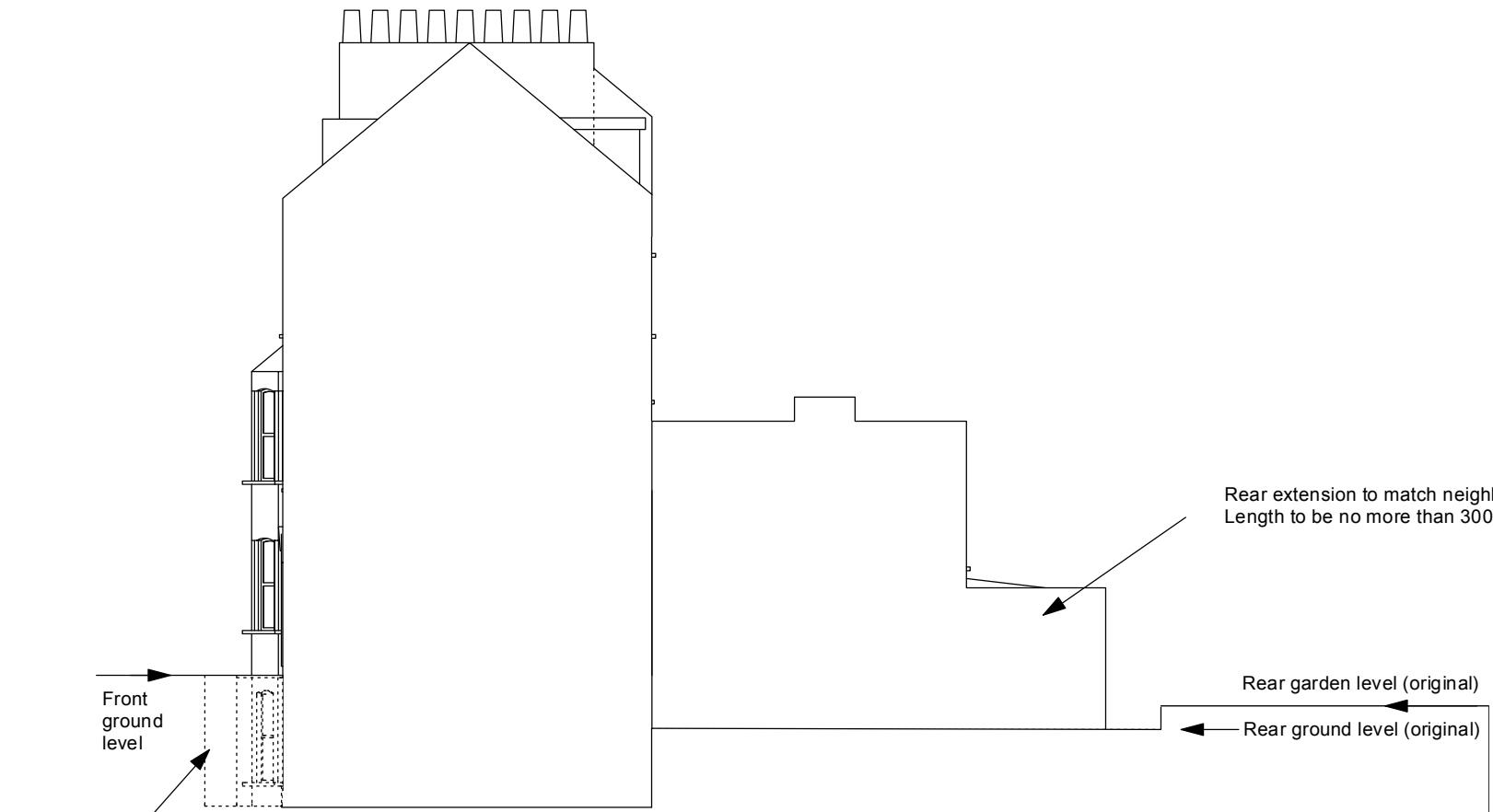

Front ground level

New light well

Rear extension to match neighbours existing extension at 156 Iverson. Length to be no more than 3000mm from existing rear wing. Height 3000mm

Rear garden level (original)

Rear ground level (original)

View from 156 looking NE

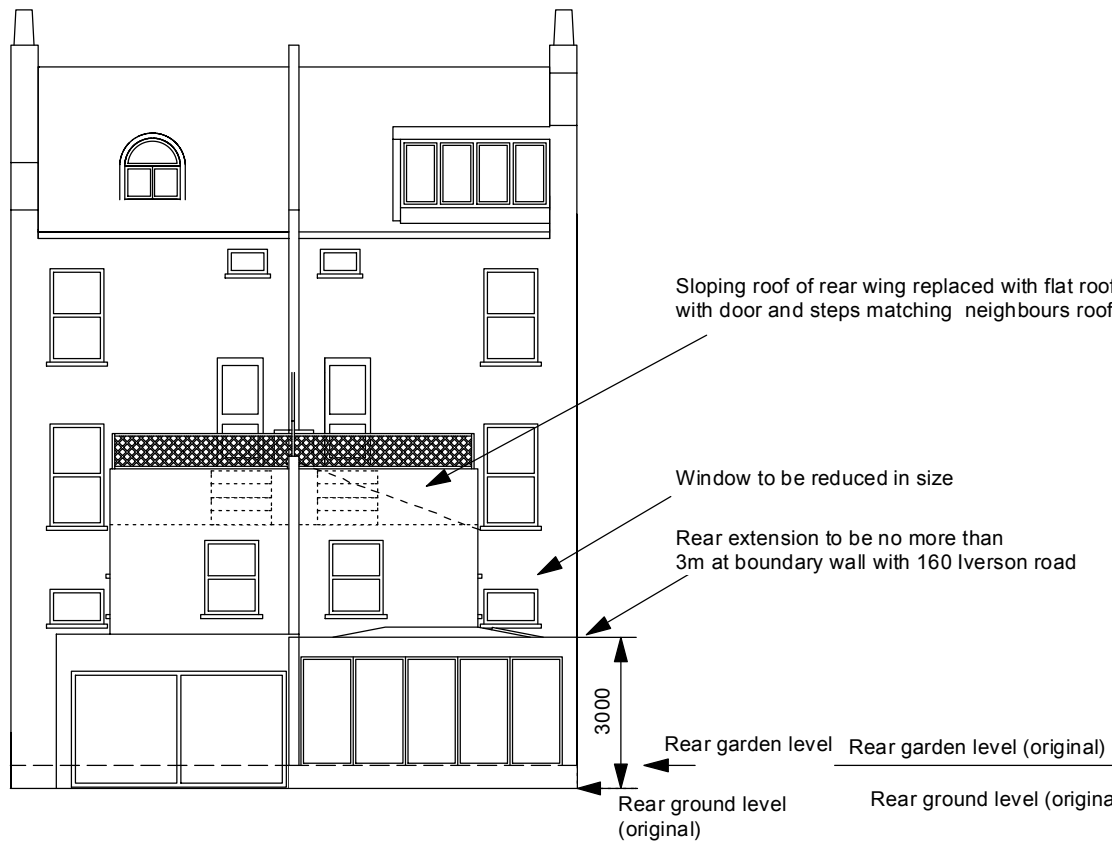

Sloping roof of rear wing replaced with flat roof and raised parapet wall with door and steps matching neighbours roof terrace at 156 Iverson road.

Window to be reduced in size

Rear extension to be no more than 3m at boundary wall with 160 Iverson road

3000

Rear garden level

Rear garden level (original)

Rear ground level (original)

Rear ground level (original)

3000

Rear of next door 156

Rear view

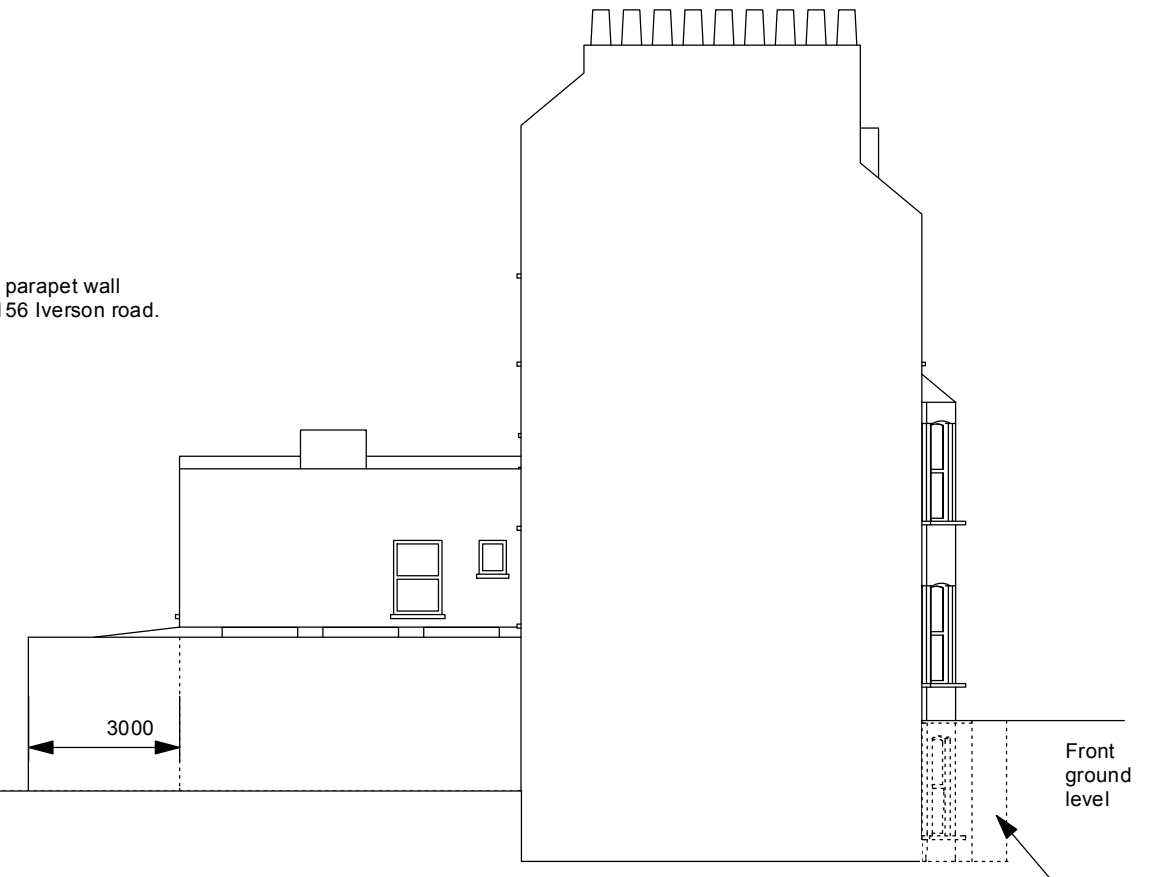

Front ground level

New light well

View from 160 looking SW

Name
Mr Thomas Schneider

Address
158 Iverson Road, NW6 2HH

Scale @ A3
1 : 150

Date
10/10/2015

Title
Proposed Elevations

Drawing no.
03.103