

Notes:
 Do not scale from this drawing **except for**
 Planning purposes.
 Work from figured dimensions only.
 All dimensions to be checked on site prior to
 commencement of work.
 For Gross Internal Areas refer to
 separate Schedule of Areas

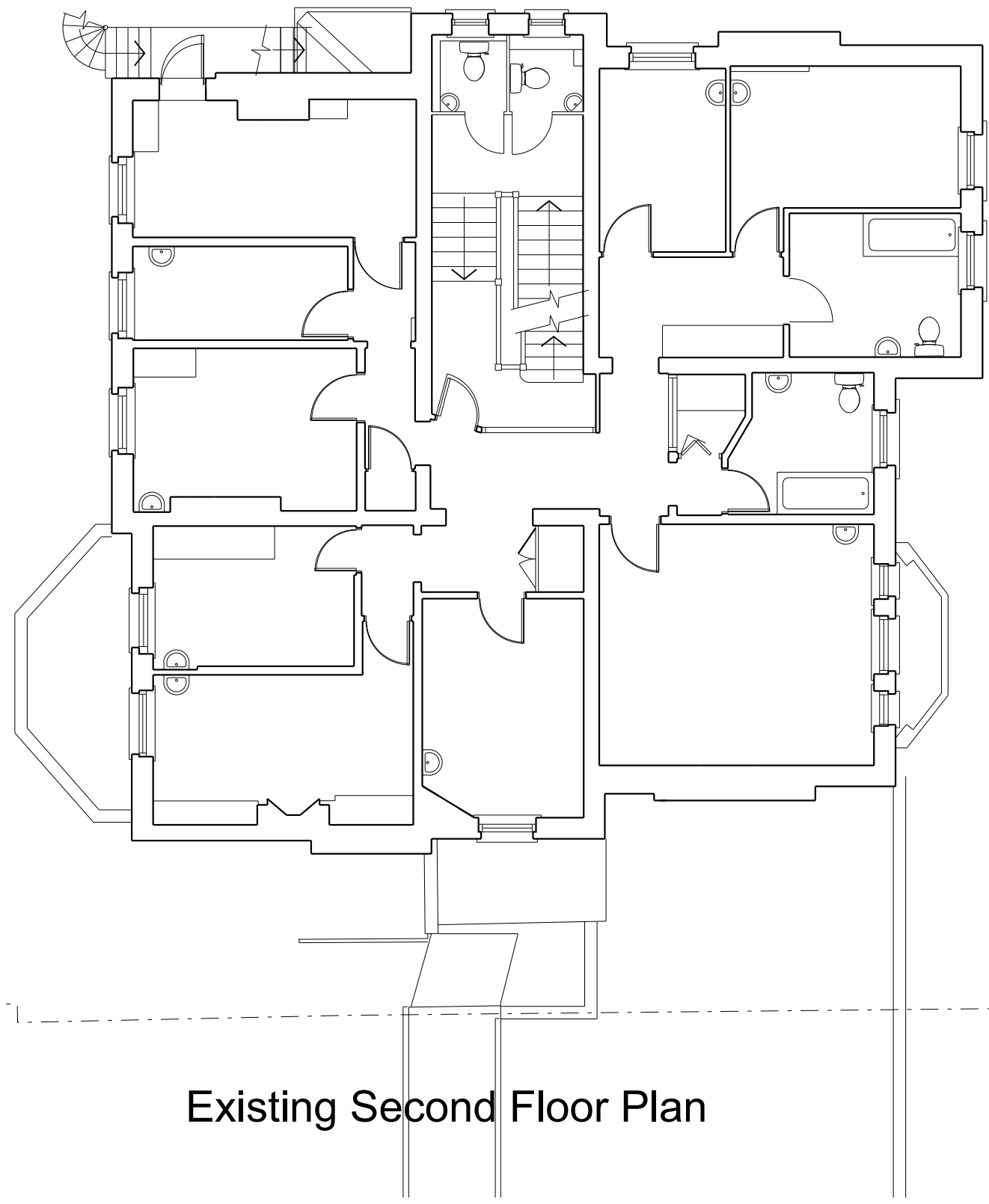

Existing Second Floor Plan

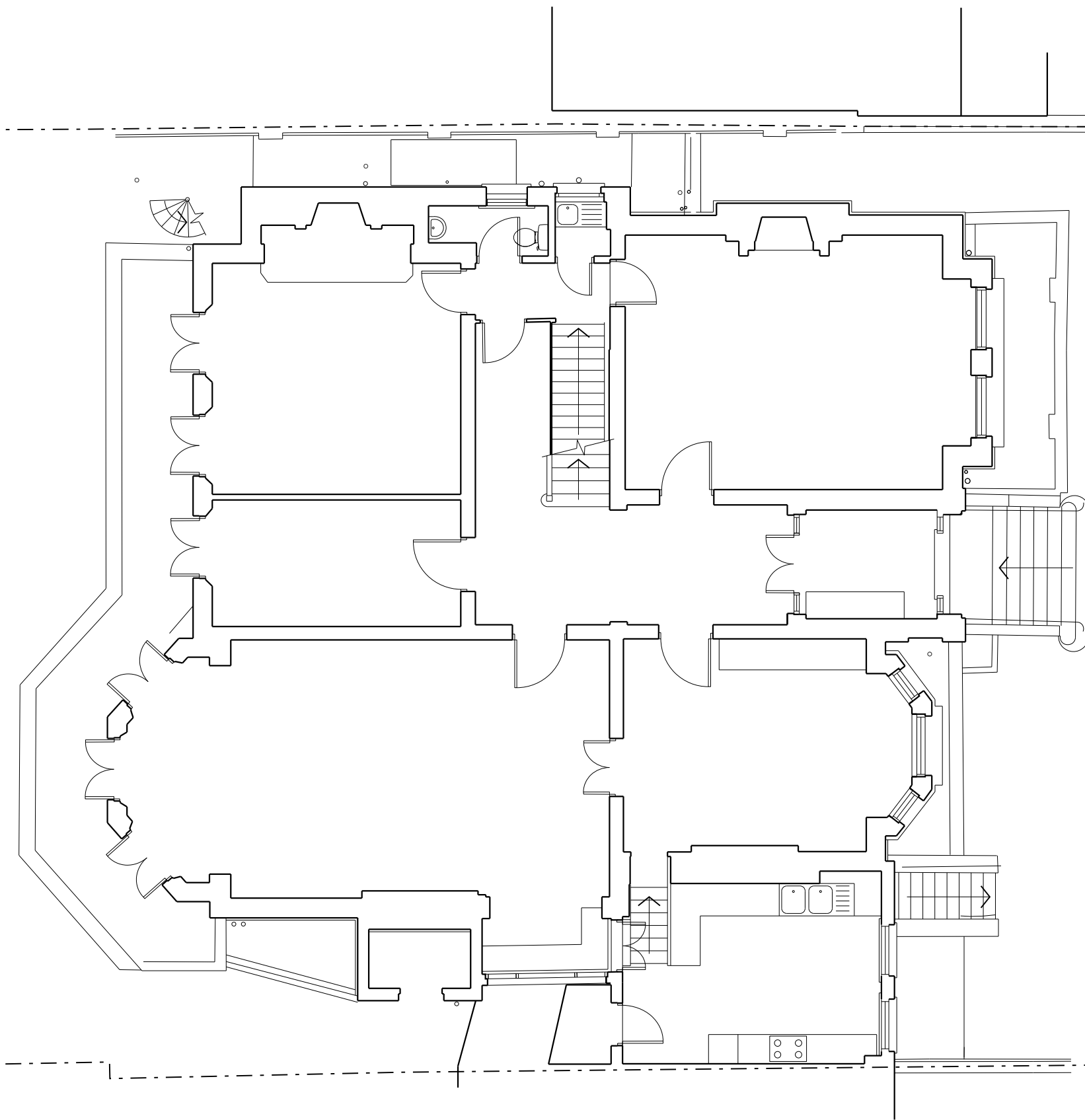

Existing Ground Floor Plan

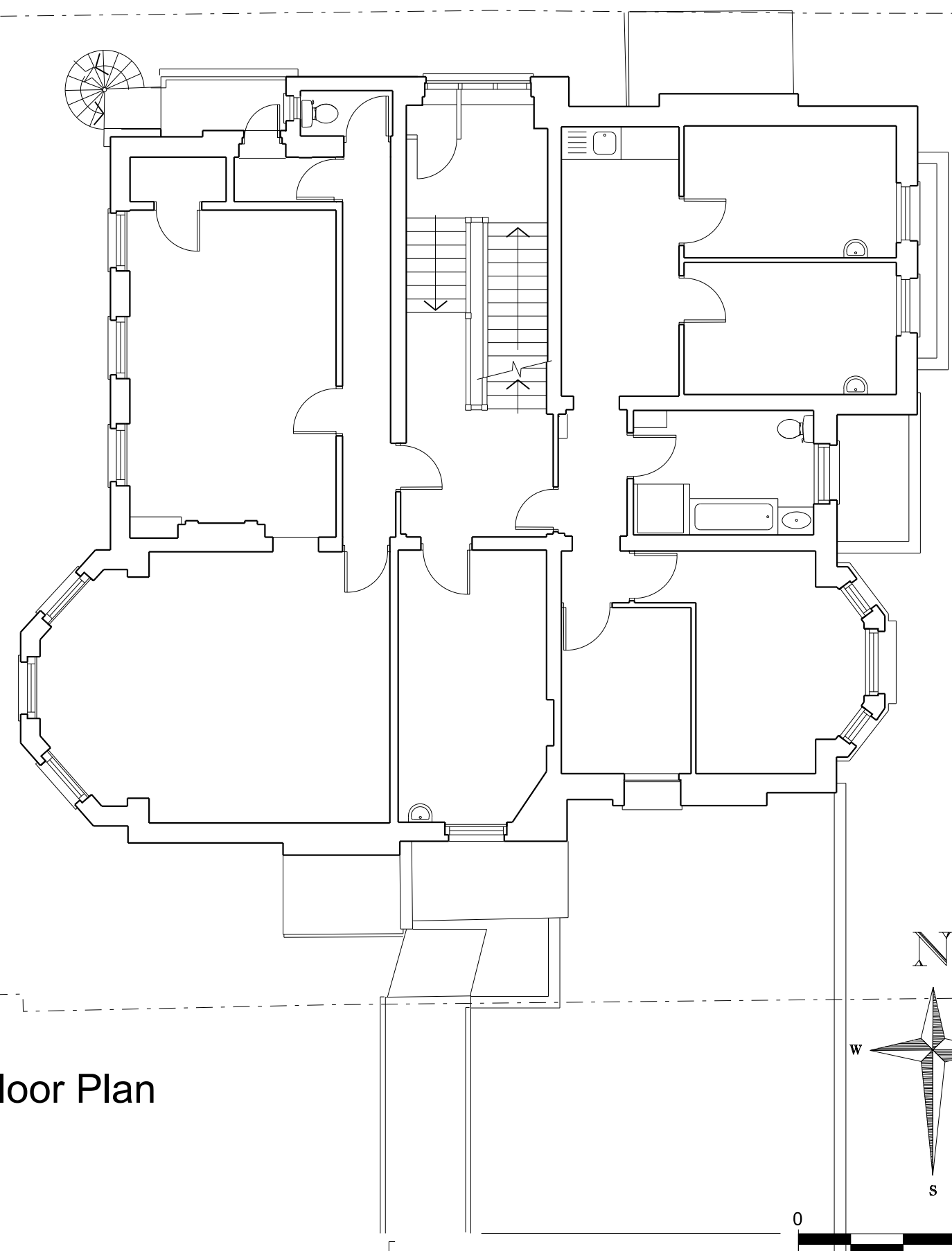

Existing First Floor Plan

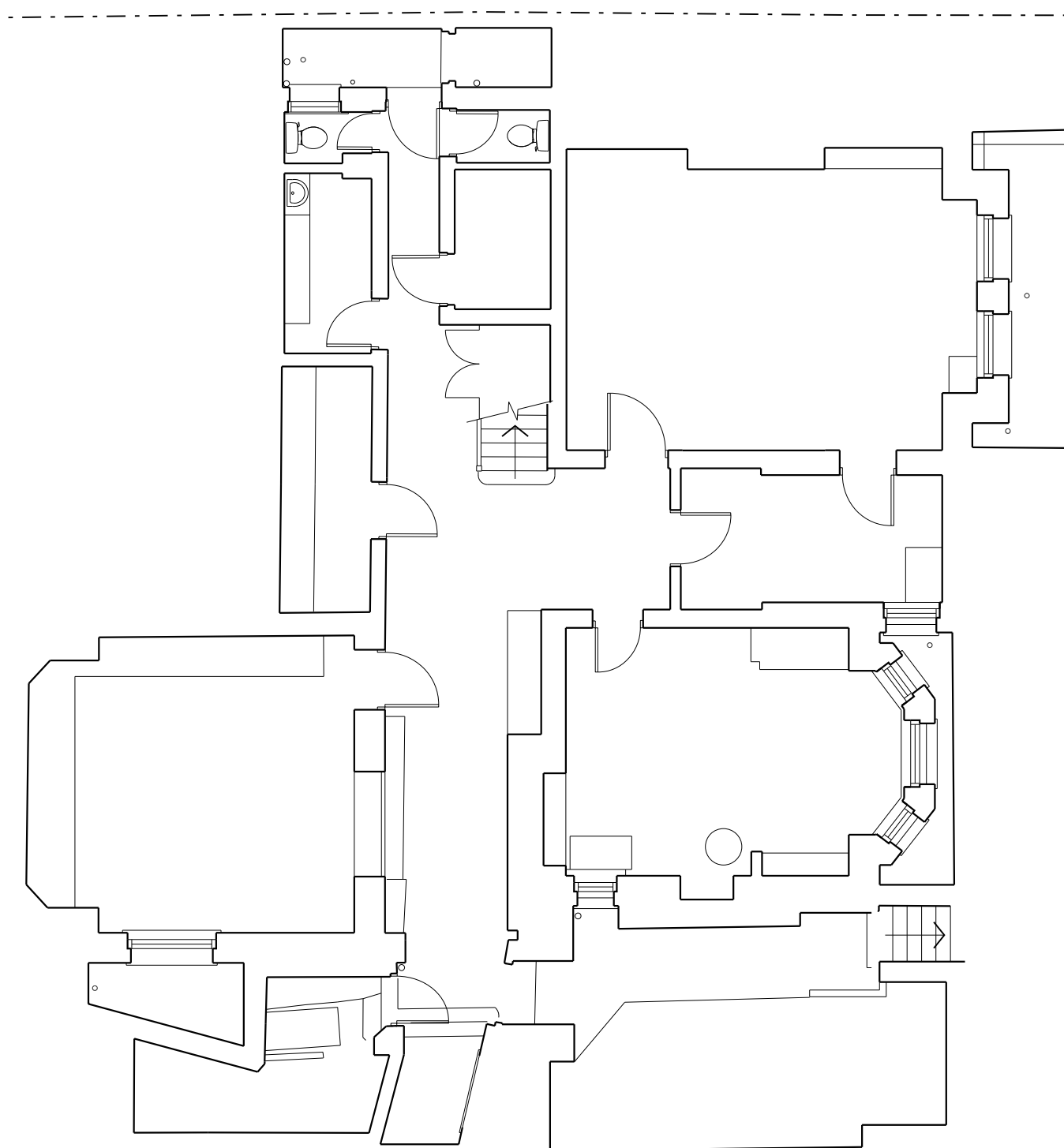

Existing Lower Ground Floor Plan

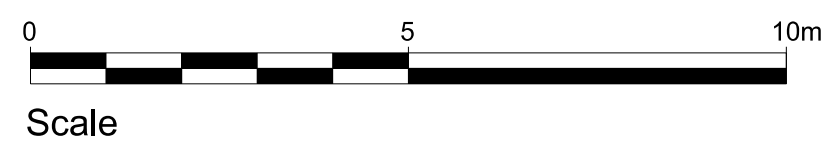

Scale

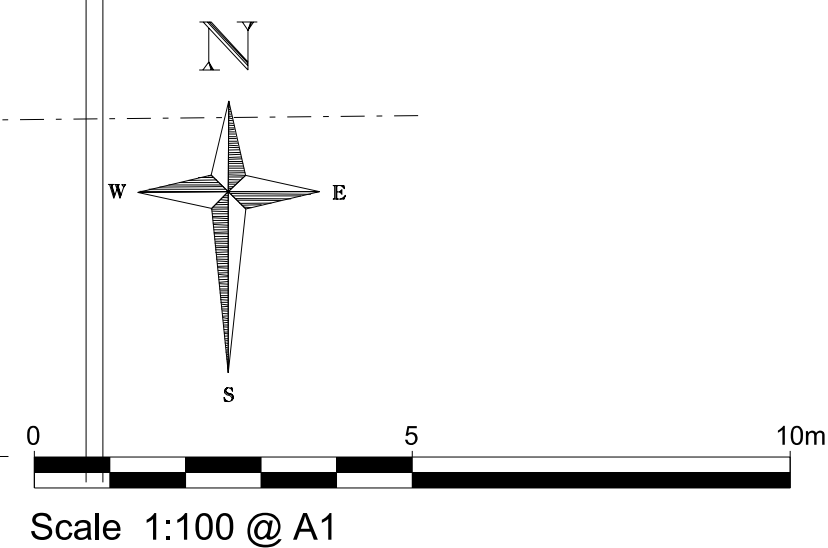

Scale 1:100 @ A1

Project:
 Proposed Extension and
 Internal Alterations and
 Refurbishment of
 49 Fitzjohn's Avenue
 London NW3 6PH

Title: Existing Lower Ground, Ground
 First & Second Floor Plans

Scale: 1:100 @ A1 (1:200 @ A3)

Date: Sept 2015

Oakley Hough.

The Barn, Stebbing Farm
 Fishers Green, Stevenage,
 Hertfordshire SG1 2JB

Tel: 01438 745288
 Mobile: 07710 549 270
 e-mail: john@oakleyhough.co.uk

Drawing Number.
 892/01