

← 20 Solent Road
planning application

✱ 18 Solent Road

1 front elevation

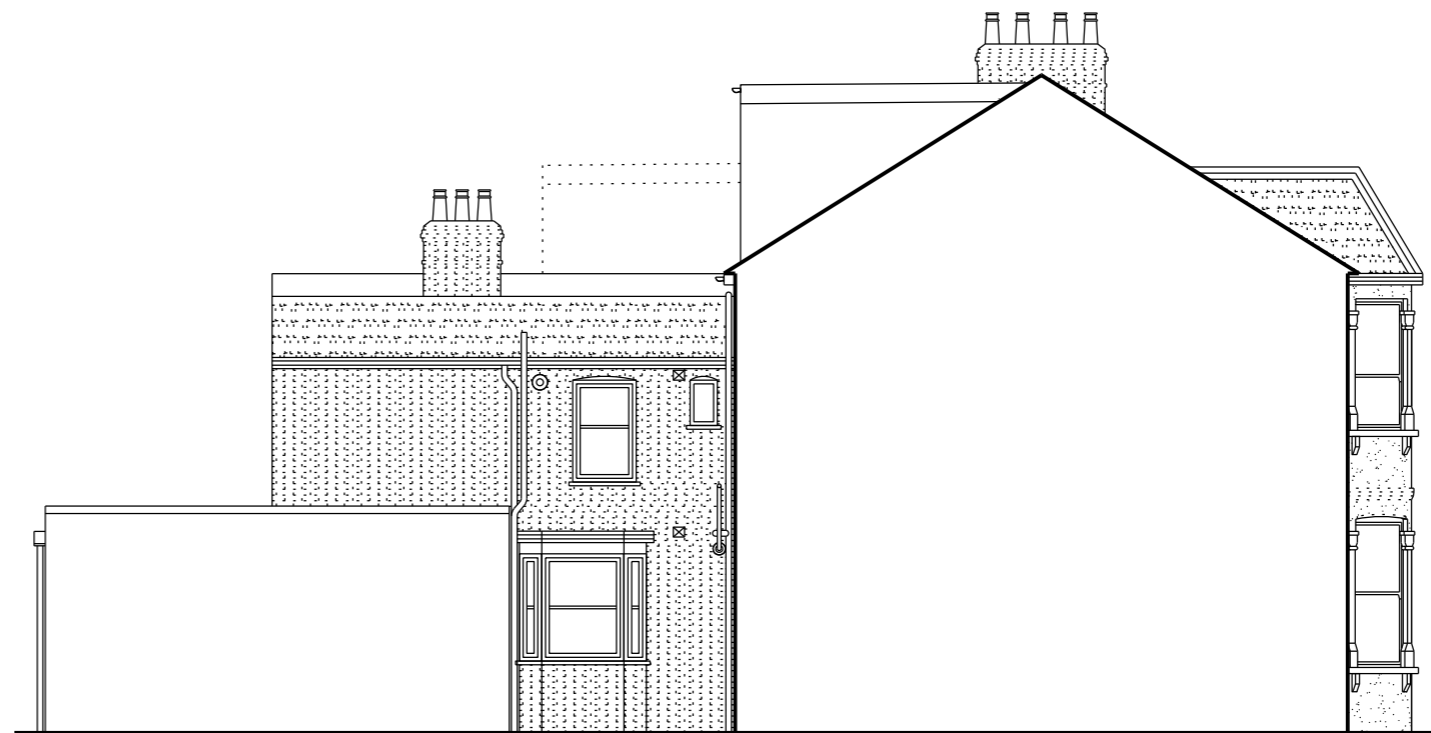

← 20 Solent Road
planning application

2 side elevation

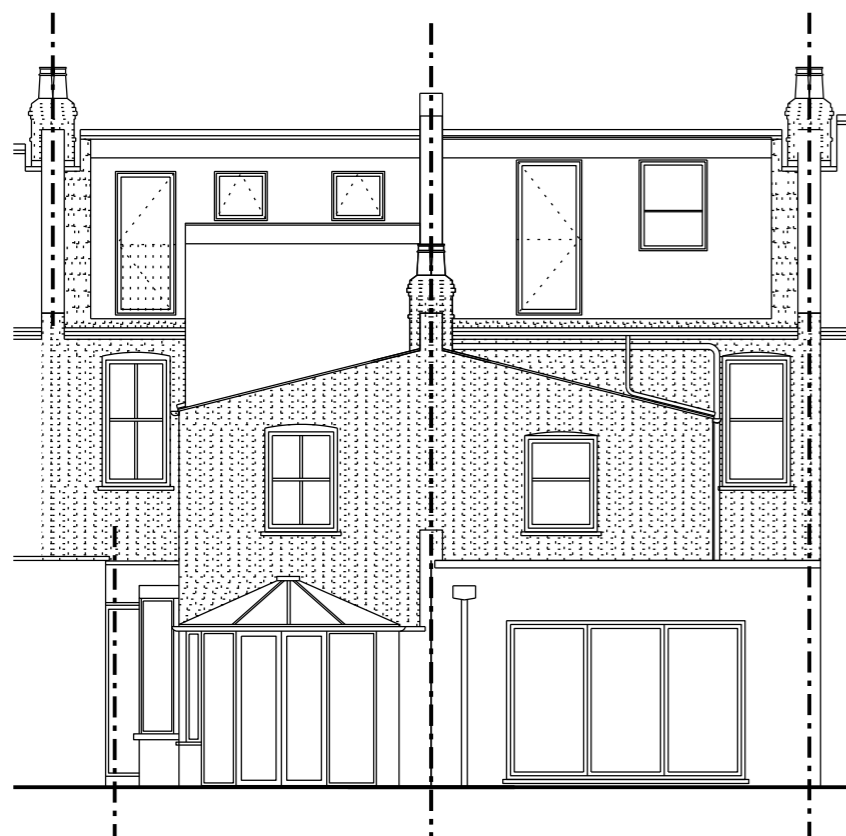

← 18 Solent Road

✱ 20 Solent Road
planning application

3 rear elevation

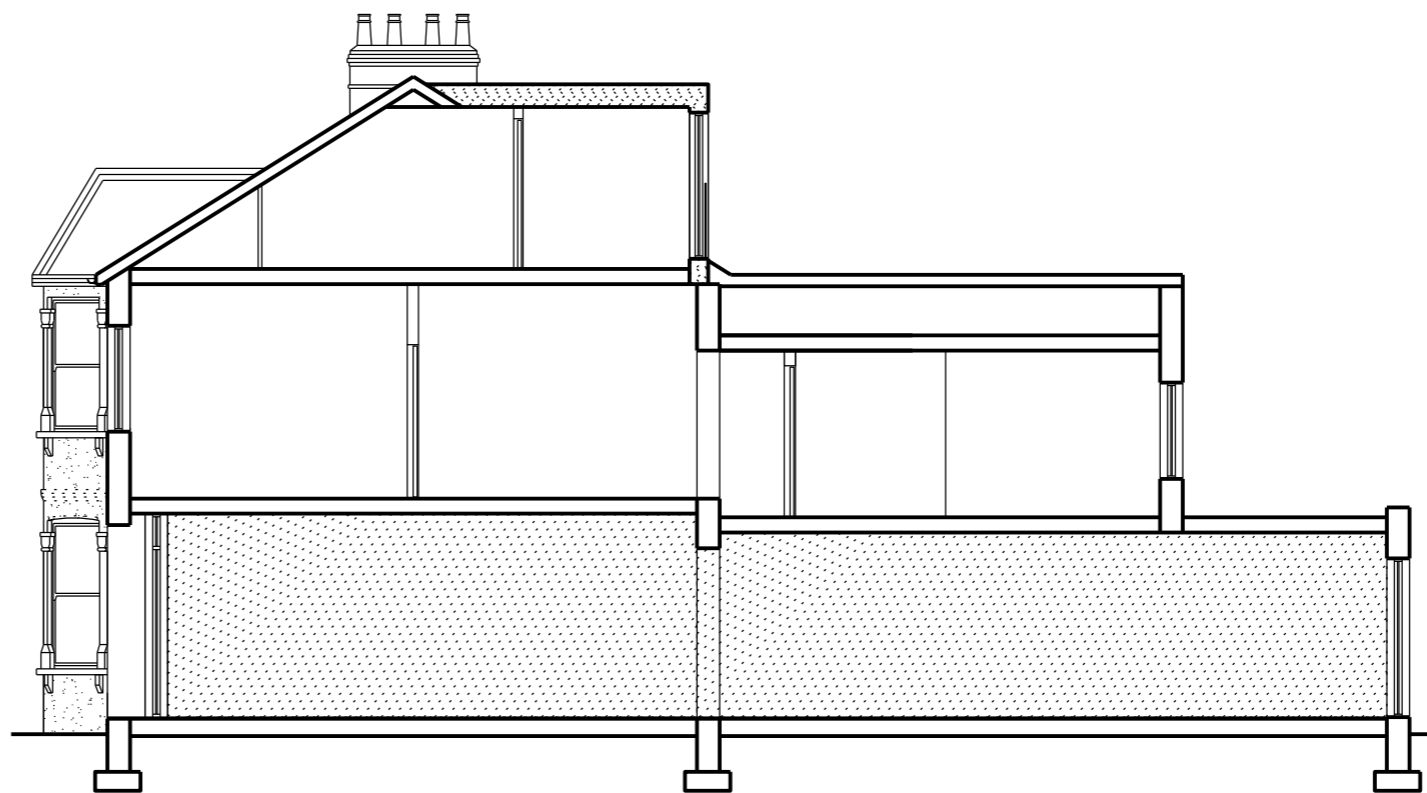

← 20 Solent Road
planning application

4 section aa

notes

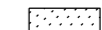
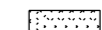
-  20 Solent Road ground floor apartment
-  proposed dormer extension

All information subject to design development and site verification.

This drawing is the property of Craig Rosenblatt Ltd. No disclosure or copy of it may be made without written permission. This drawing is for planning purposes only, no guarantee is given to its accuracy or correctness and is subject to site verification.

project
20 Solent Road, NW6

private client
Jess Kay

drawing title
proposed elevations and section

scale at A1 scale at A3 date
1:50 1:100 08.15

job no. drawing rev.
021 P003 A

