

Appendix F Proposed structure drawings

1. THIS DRAWING IS TO BE READ IN CONJUNCTION WITH ALL OTHER RELEVANT ARCHITECTS AND ENGINEERS DRAWINGS AND SPECIFICATIONS.

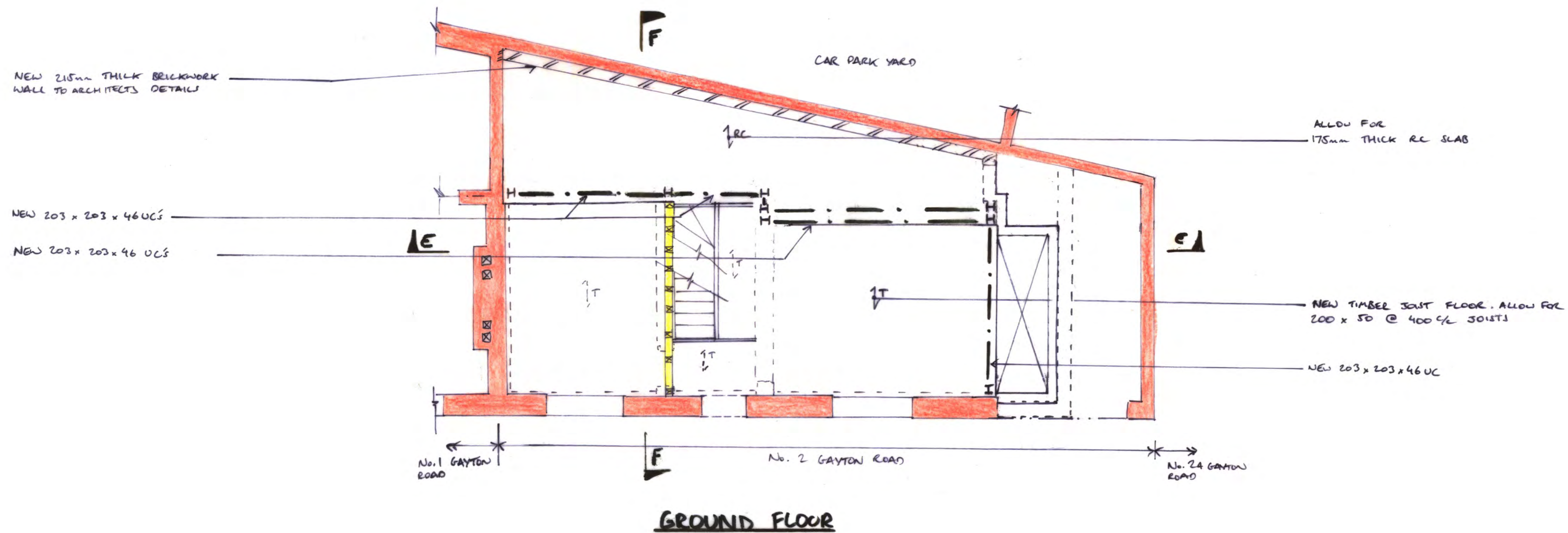
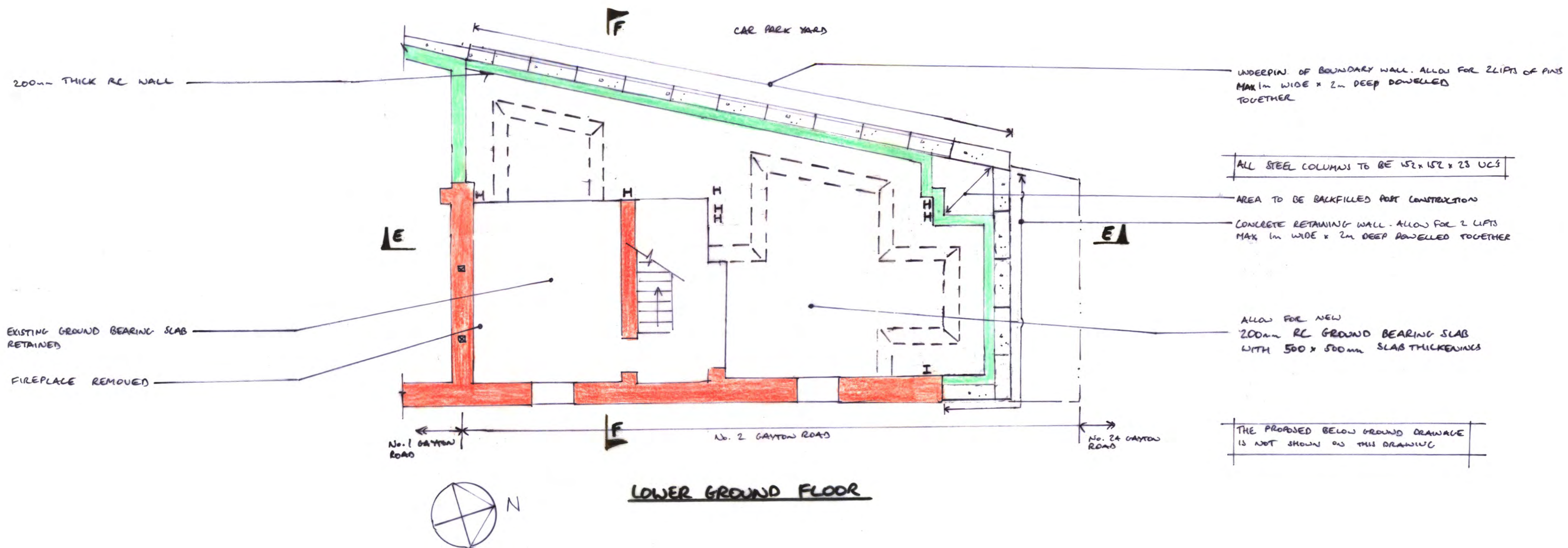

28.7.15 ISSUED AS PART OF A REPORT LF

2 GAYTON ROAD, NW3

PROPOSED STRUCTURE- LOWER GROUND AND GROUND FLOOR

drawn DP checked LF
 date JULY '15 scale (original - A1) 1:50

Alan Baxter

75 Cowcross Street London EC1M 6EL
 tel 020 7250 1555
 email aba@alanbaxter.co.uk
 www.alanbaxter.co.uk

1727/70/21

notes
 1. THIS DRAWING IS TO BE READ IN CONJUNCTION WITH ALL OTHER RELEVANT ARCHITECTS AND ENGINEERS DRAWINGS AND SPECIFICATIONS.

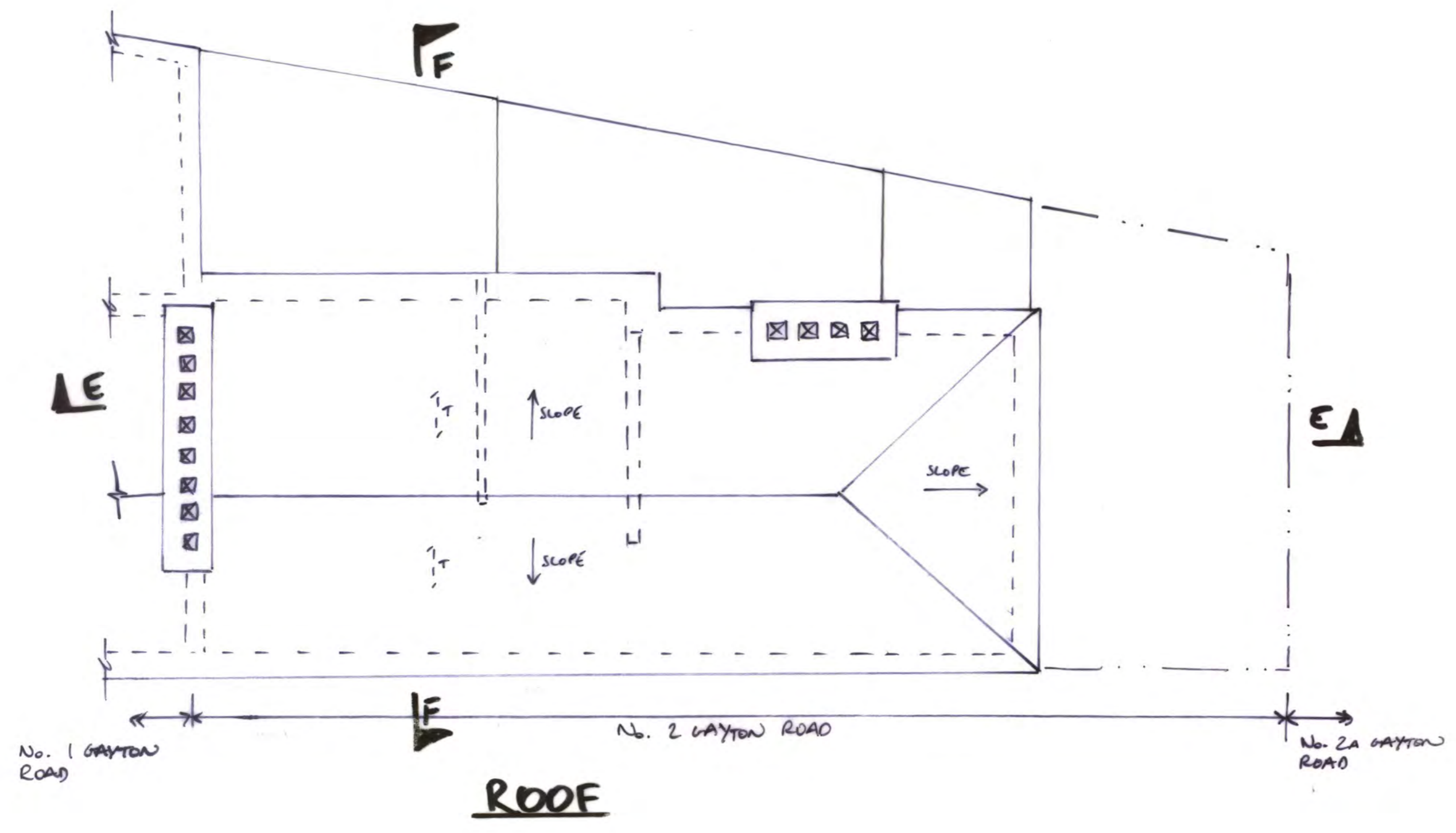
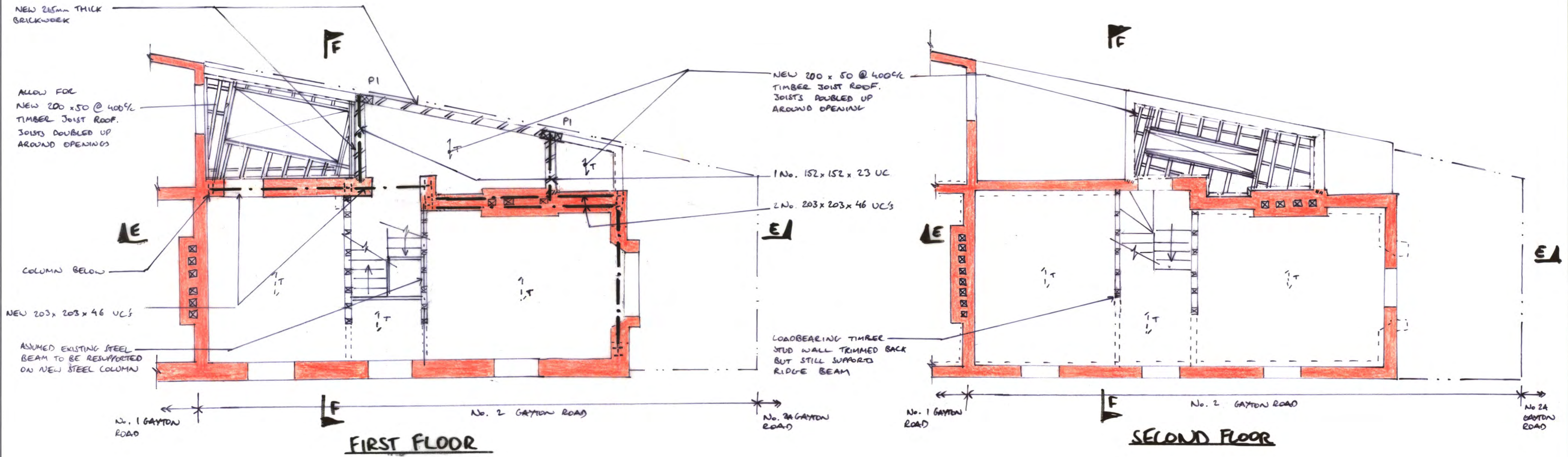

28.7.15	ISSUED AS PART OF A REPORT	LF
job 2 GAYTON ROAD, NW3		
title PROPOSED STRUCTURE- FIRST FLOOR TO ROOF		
drawn DP	checked LF	
date JULY '15	scale (original - A1) 1:50	
<p>Alan Baxter</p> <p>75 Cowcross Street London EC1M 6EL tel 020 7250 1555 email aba@alanbaxter.co.uk www.alanbaxter.co.uk</p>		
orig. no. 1727/70/22	rev. -	

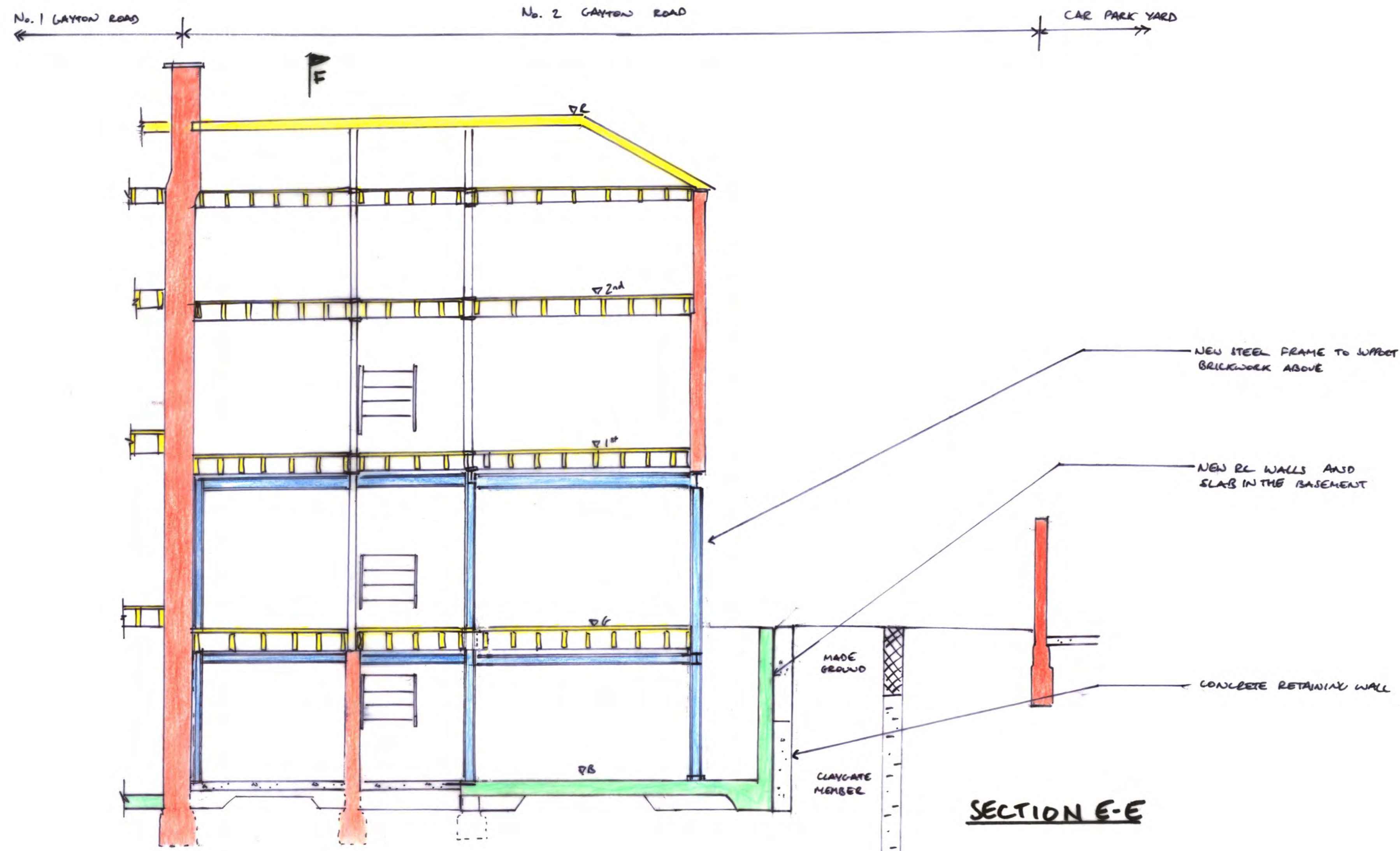

SECTION E-E

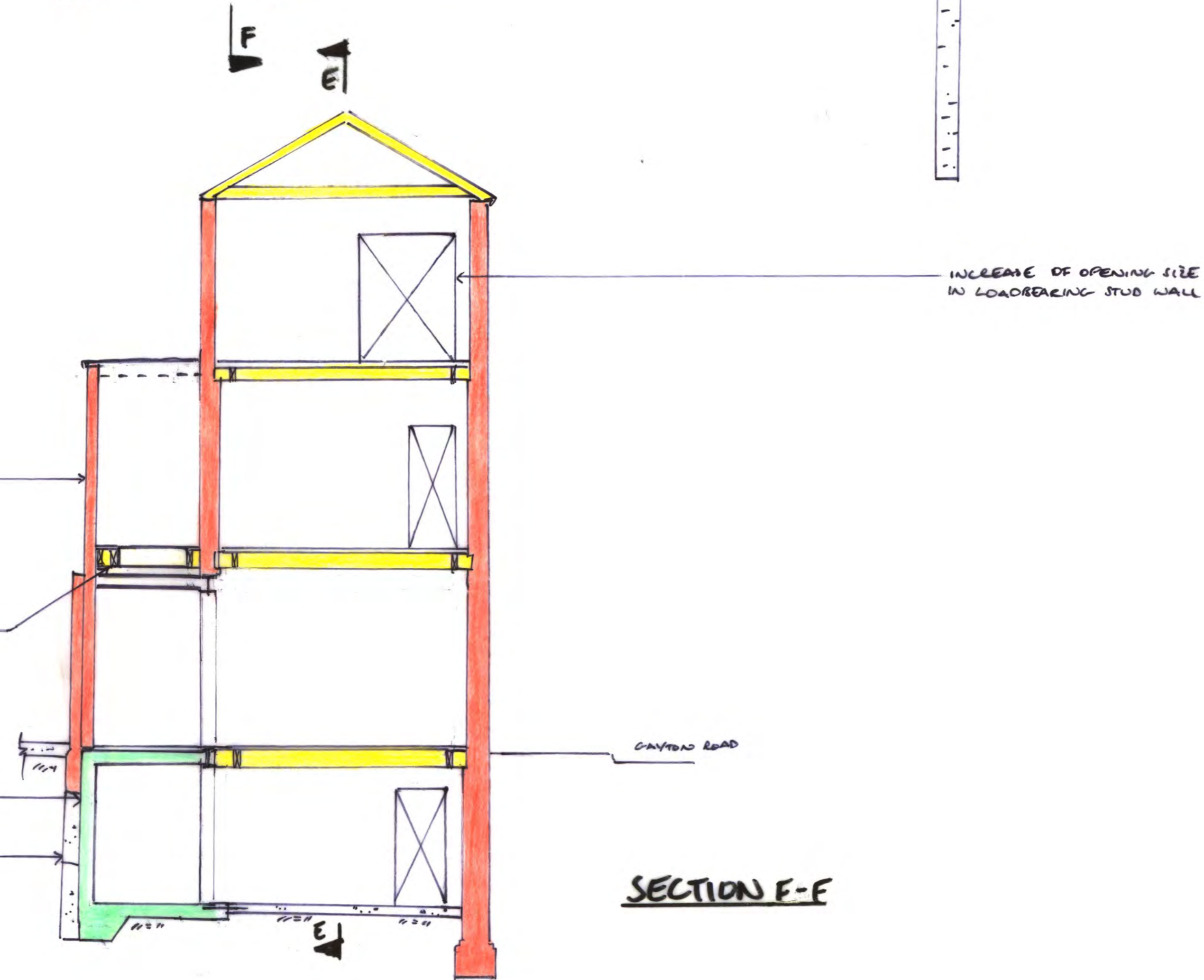

SECTION F-F

notes
1. THIS DRAWING IS TO BE READ IN CONJUNCTION WITH ALL RELEVANT ARCHITECTS AND ENGINEERS DRAWINGS AND THE SPECIFICATIONS.

job
2.6.7.15 ISSUED AS PART OF A REPORT LF

2 GAYTON ROAD, NW3

title
PROPOSED STRUCTURE - SECTIONS E-E AND F-F

drawn DP checked LF
date JULY'15 scale (original - A1) 1:50

Alan Baxter
75 Cowcross Street London EC1M 6EL
tel 020 7250 1555
email aba@alanbaxter.co.uk
www.alanbaxter.co.uk

drg. no. 1727/70/23 rev. -

Appendix G Sequence of construction drawings

① FORM UNDERPINS AND CONCRETE WALL

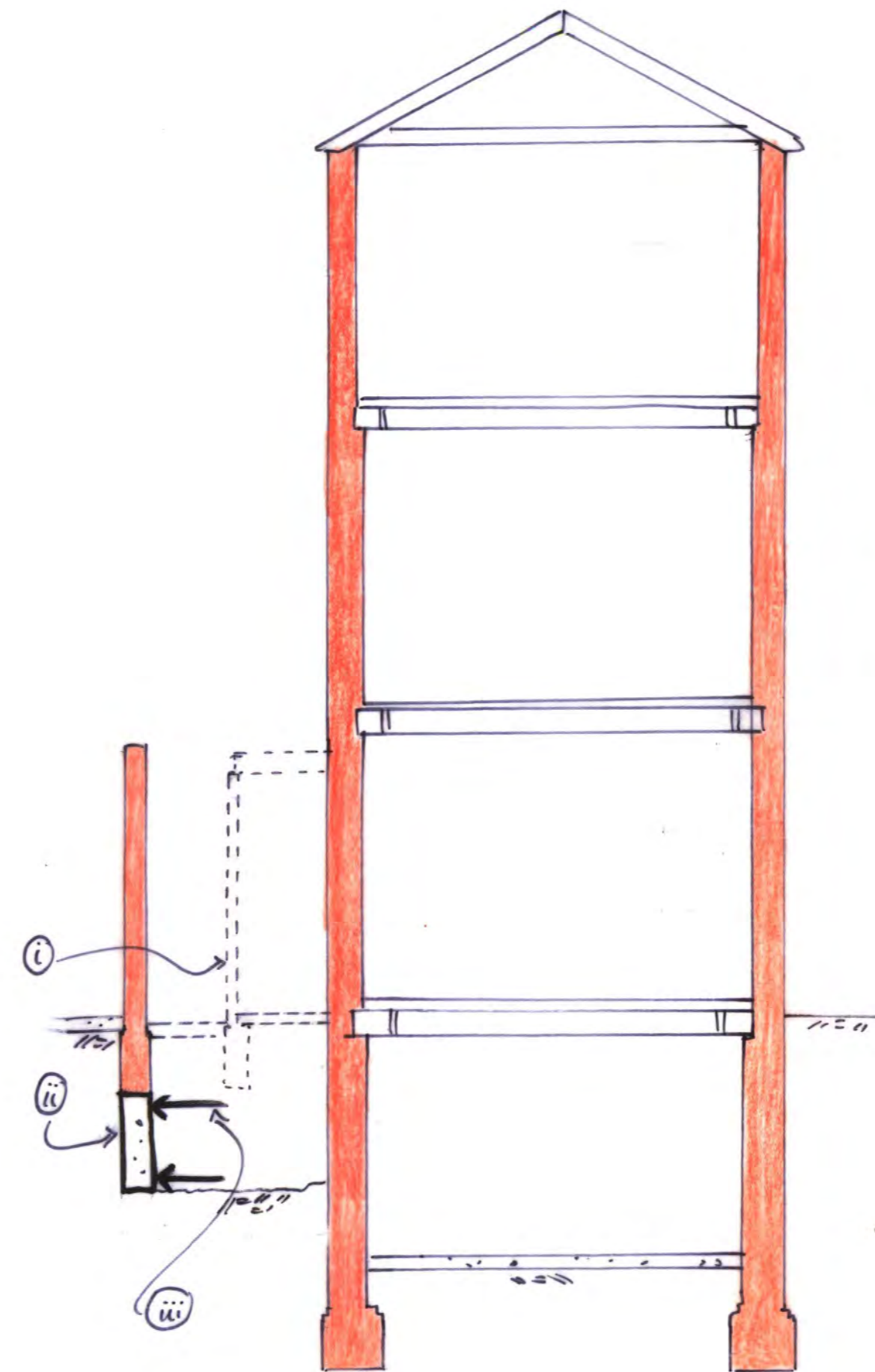
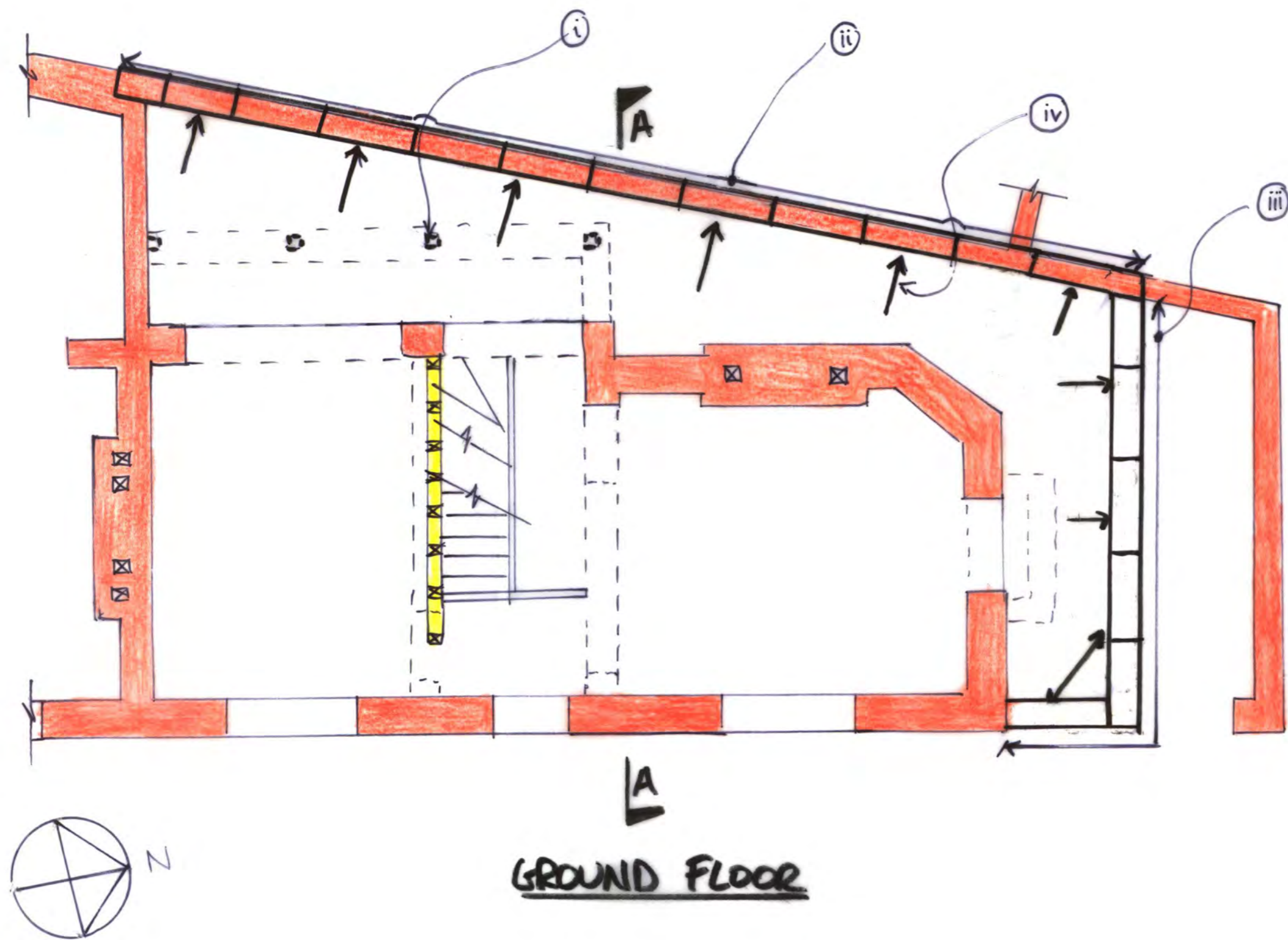

- (i) DEMOLISH PORCH INCLUDING GROUPEL OUT OF ANY FOOTINGS
 - (ii) CARRY OUT FIRST LIFT OF UNDERPINNING TO GARDEN WALL
- UNDERPINNING SEQUENCE**
- (a) EXCAVATE LOCALLY BENEATH WALL OVER 1m MAX WIDTH AND NIBBLE BACK THE NBIS OF THE WALL AS REQUIRED
PROP AND SHORE AS REQUIRED
 - (b) INSTALL FORMWORK AND PUELS (HORIZONTAL AND VERTICAL)
 - (c) POOR MASS CONCRETE UNDERPIN IN TWO STAGES
 - (d) INSTALL PLYPAK TO UNDERSIDE OF WALL 24-48 HOURS AFTER POURING CONCRETE
 - (e) BACKFILL IN LAYERS + COMPACT
 - (f) REPEAT (a)-(e) FOR NEXT UNDERPIN
- (iii) INSTALL CONCRETE RETAINING WALL IN SIMILAR SEQUENCE TO (ii)
 - (iv) EXCAVATE TO BOTTOM OF FIRST LIFT OF UNDERPINS AND CONCRETE RETAINING WALL. PROPPING AS REQUIRED
- SECTION A-A**

NOTES

1. THIS DRAWING IS TO BE READ IN CONJUNCTION WITH ALL OTHER RELEVANT ARCHITECTS AND ENGINEERS DRAWINGS AND SPECIFICATIONS.
2. THIS DRAWING SHOWS THE SEQUENCE OF CONSTRUCTION ASSUMED IN THE STRUCTURAL DESIGN. THE CONTRACTOR SHALL PREPARE HIS OWN PROPOSALS FOR THE SEQUENCE OF CONSTRUCTION FOR WHICH HE SHALL REMAIN ENTIRELY RESPONSIBLE. THESE PROPOSALS SHALL BE SUBMITTED TO THE CA PRIOR TO THE COMMENCEMENT OF WORKS ONSITE.
3. THE CONTRACTOR SHALL ENSURE THAT THE STABILITY OF THE STRUCTURE IS MAINTAINED AT ALL STAGES OF CONSTRUCTION. HE SHALL DESIGN, INSTALL AND MAINTAIN ALL NECESSARY TEMPORARY WORKS AND PROGRAMME THE WORKS ACCORDINGLY.
4. THE TEMPORARY WORKS ON THIS DRAWING ARE SHOWN INDICATIVELY ONLY.

② COMPLETE UNDERPINS, EXCAVATE AND NEEDLE THROUGH WALL AT FIRST FLOOR LEVEL

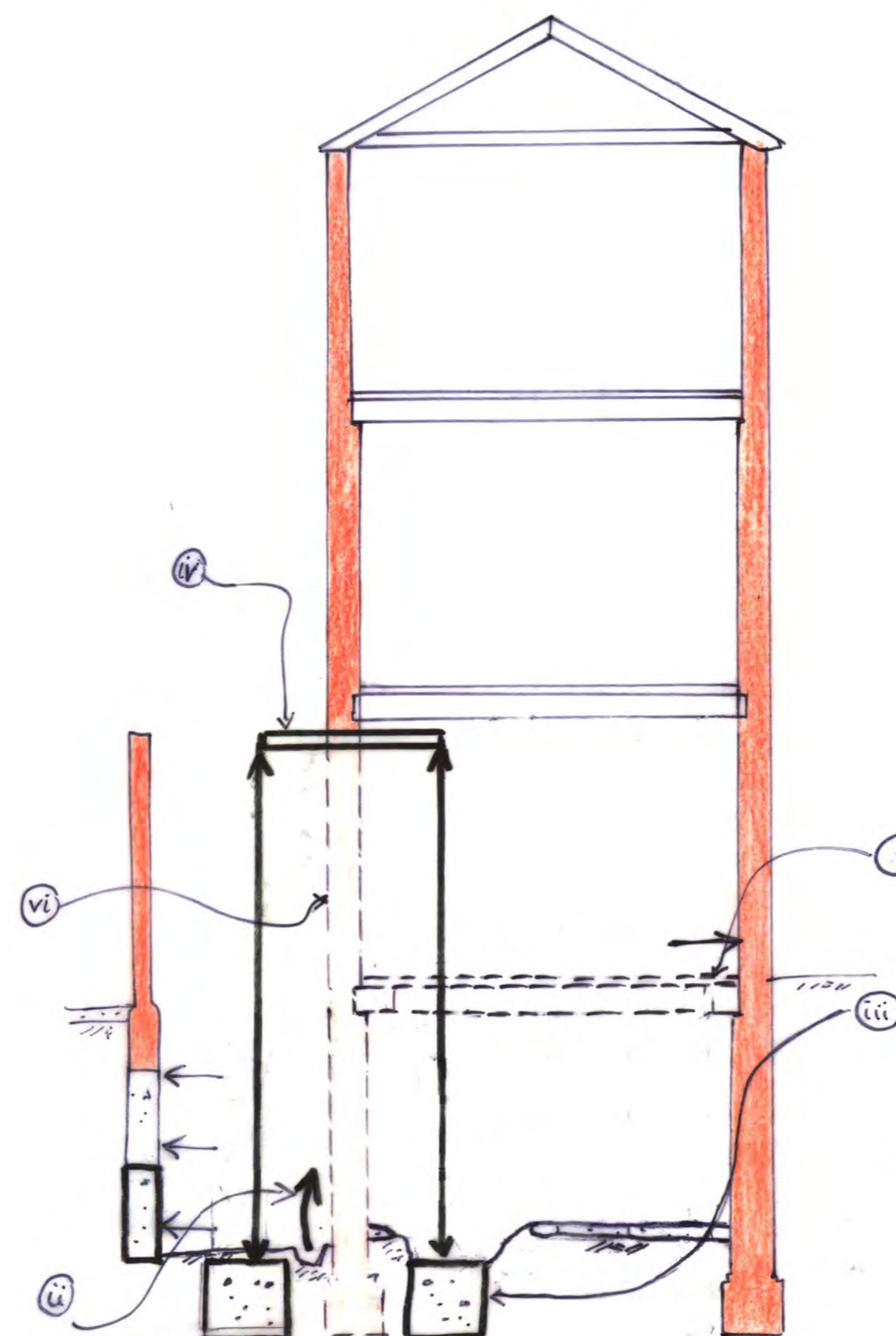
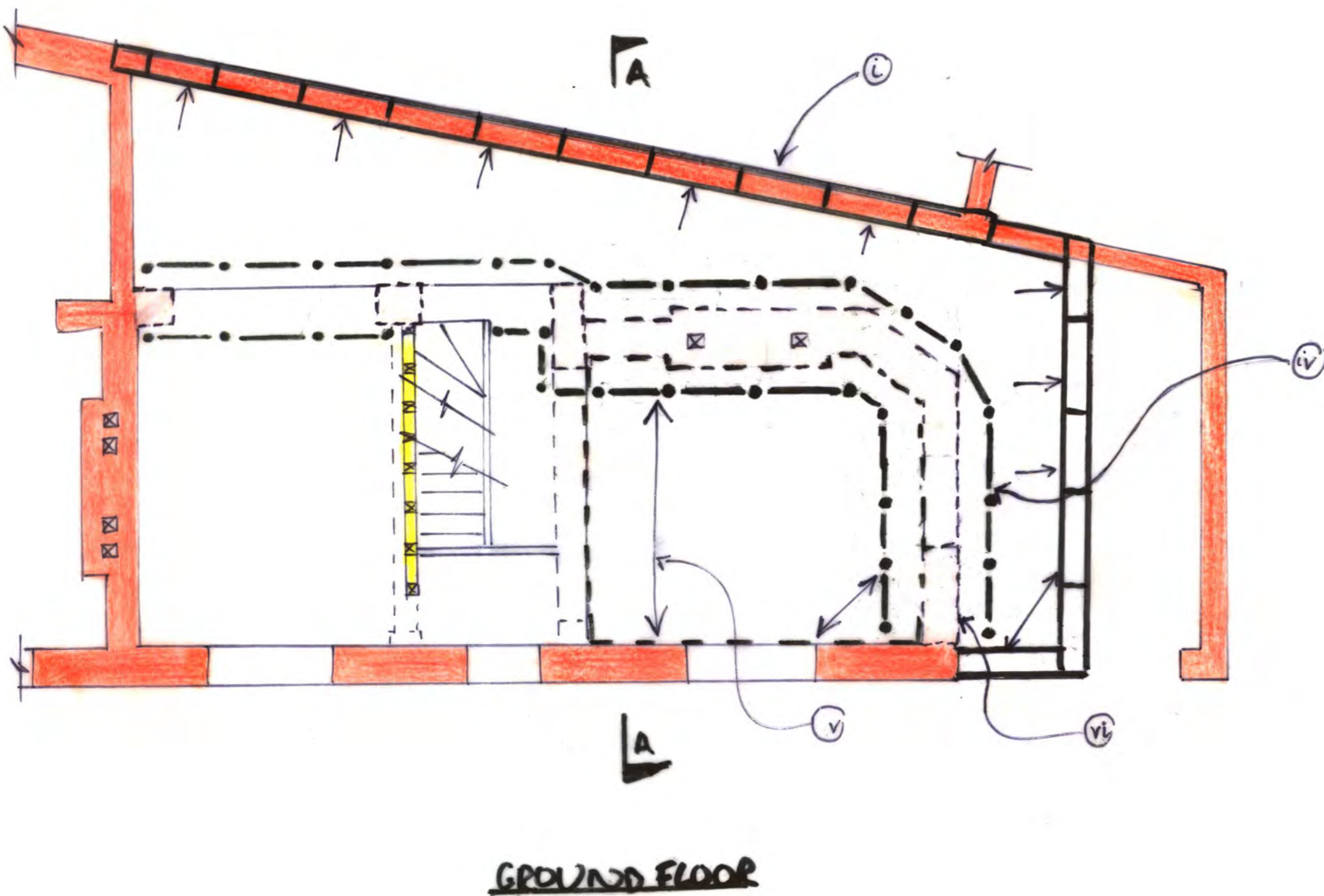

- (i) CARRY OUT SECOND LIFT OF UNDERPINS + CONCRETE RETAINING WALL. EXCAVATE TO BOTTOM OF SECOND LIFT AND PROP AS REQUIRED
 - (ii) DEWATERING AS NECESSARY BY SPECIALISTS. REVIEW AS EXCAVATION PROGRESSES
 - (iii) LOCALLY BREAK OUT LOWER GROUND FLOOR SLAB TO FORM TEMPORARY FOOTING FOR NEEDLES
 - (iv) LOCALLY FORM POCKETS THROUGH BRICKWORK WALLS AT FIRST FLOOR AND INSTALL NEEDLES
 - (v) PROP EAST ELEVATION WALL IN NORTHERN ROOM AT GROUND FLOOR LEVEL AND REMOVE GROUND FLOOR TIMBER JOISTS
 - (vi) REMOVE BRICKWORK WALLS BENEATH NEEDLES
- SECTION A-A**

28.7.15	ISSUED AS PART OF A REPORT	LF
job 2 GAYTON ROAD, NW3		
the SEQUENCE OF CONSTRUCTION ASSUMED IN THE DESIGN OF THE BASEMENT SHEET 1 OF 2		
drawn DP	checked LF	
date JULY '15	scale (original - A1) 1:50	
Alan Baxter		
75 Cowcross Street London EC1M 6EL tel 020 7250 1555 email aba@alanbaxter.co.uk www.alanbaxter.co.uk		
drg. no. 1727/70/41	rev. -	

Alan Baxter Limited is a limited company registered in England and Wales, number 08803936. Registered office as above.

③ CONSTRUCT RC BOX AND STEEL FRAME

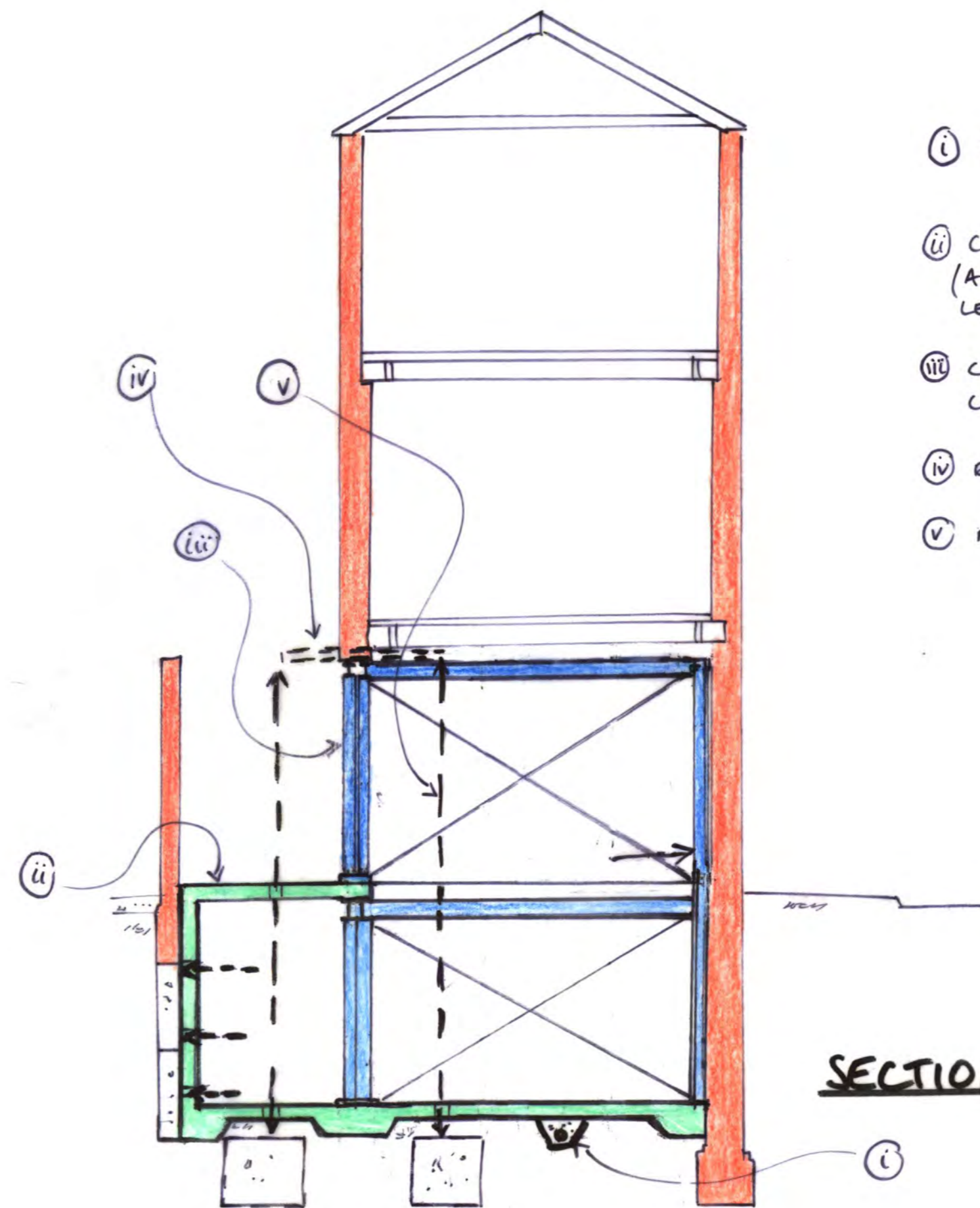
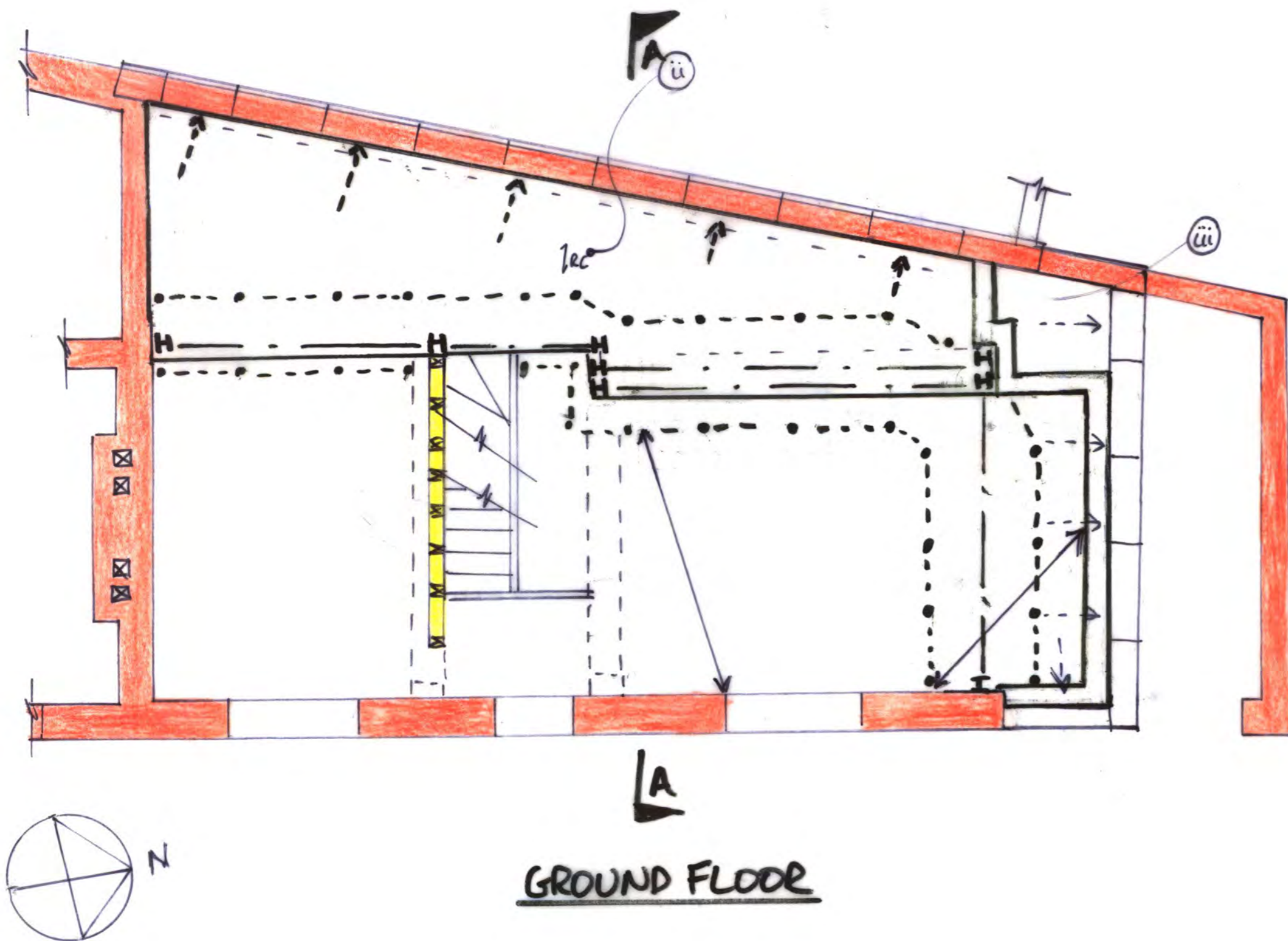

- (i) INSTALL UNDERGROUND DRAINAGE AS REQUIRED
- (ii) CONSTRUCT NEW RC BASEMENT SLAB AND WALLS (ALTER PROPS AS CONSTRUCTION PROGRESSES. LEAVE POCKETS IN SLAB FOR NEEDLE SUPPORTS)
- (iii) CONSTRUCT STEEL FRAME TO FIRST FLOOR LEVEL + INSTALL DRYPAK
- (iv) REMOVE NEEDLES AND PINS
- (v) MAKE GOOD HOLES IN BRICKWORK AND POCKETS IN RC SLAB

1. THIS DRAWING IS TO BE READ IN CONJUNCTION WITH ALL OTHER RELEVANT ARCHITECTS AND ENGINEERS DRAWINGS AND SPECIFICATIONS.

2. THIS DRAWING SHOWS THE SEQUENCE OF CONSTRUCTION ASSUMED IN THE STRUCTURAL DESIGN. THE CONTRACTOR SHALL PREPARE HIS OWN PROPOSALS FOR THE SEQUENCE OF CONSTRUCTION FOR WHICH HE SHALL REMAIN ENTIRELY RESPONSIBLE. THESE PROPOSALS SHALL BE SUBMITTED TO THE CA PRIOR TO THE COMMENCEMENT OF WORKS ONSITE.

3. THE CONTRACTOR SHALL ENSURE THAT THE STABILITY OF THE STRUCTURE IS MAINTAINED AT ALL STAGES OF CONSTRUCTION. HE SHALL DESIGN, INSTALL AND MAINTAIN ALL NECESSARY TEMPORARY WORKS AND PROGRAMME THE WORKS ACCORDINGLY.

4. THE TEMPORARY WORKS ON THIS DRAWING ARE SHOWN INDICATIVELY ONLY.

④ CONSTRUCT ABOVE GROUND STRUCTURE

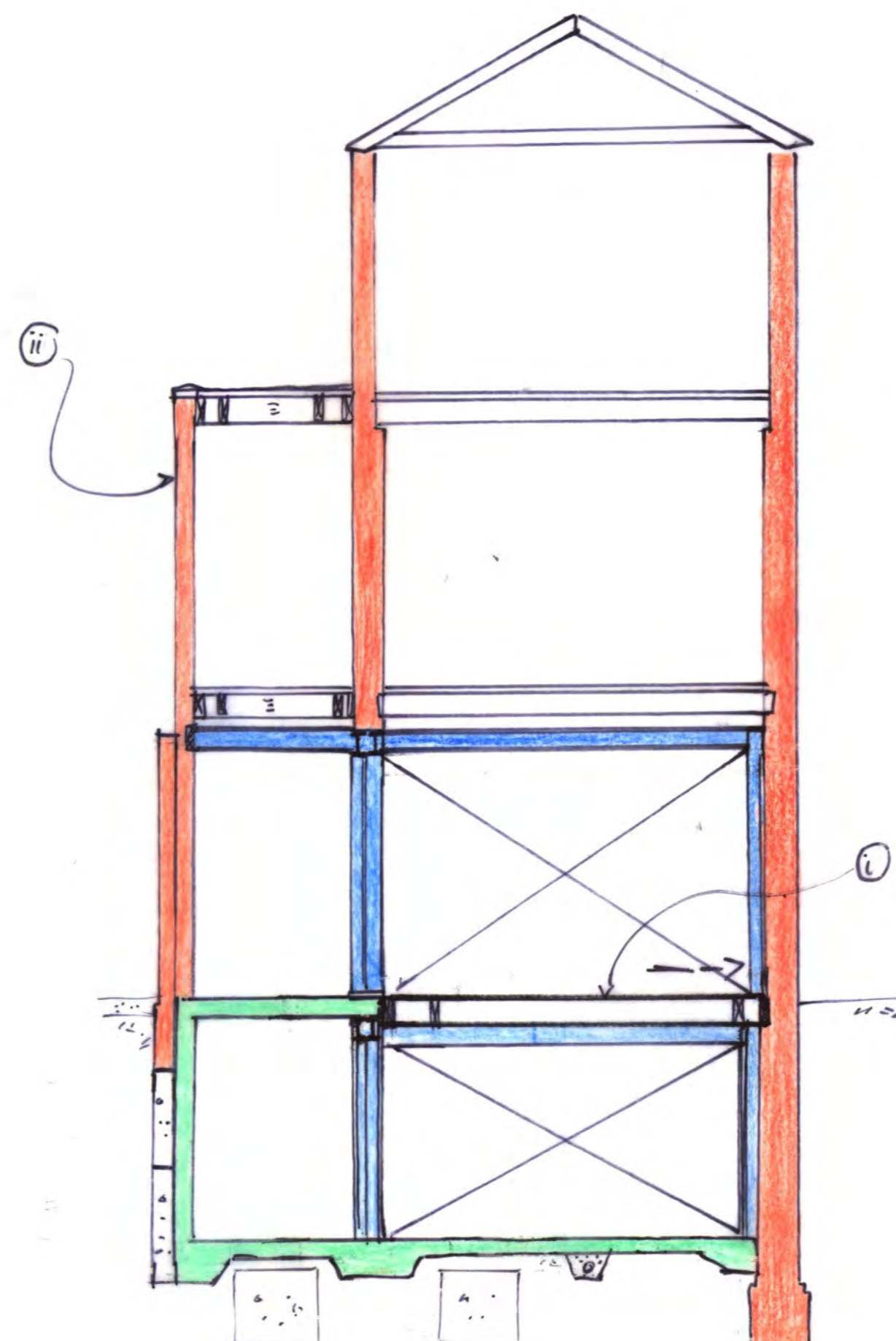
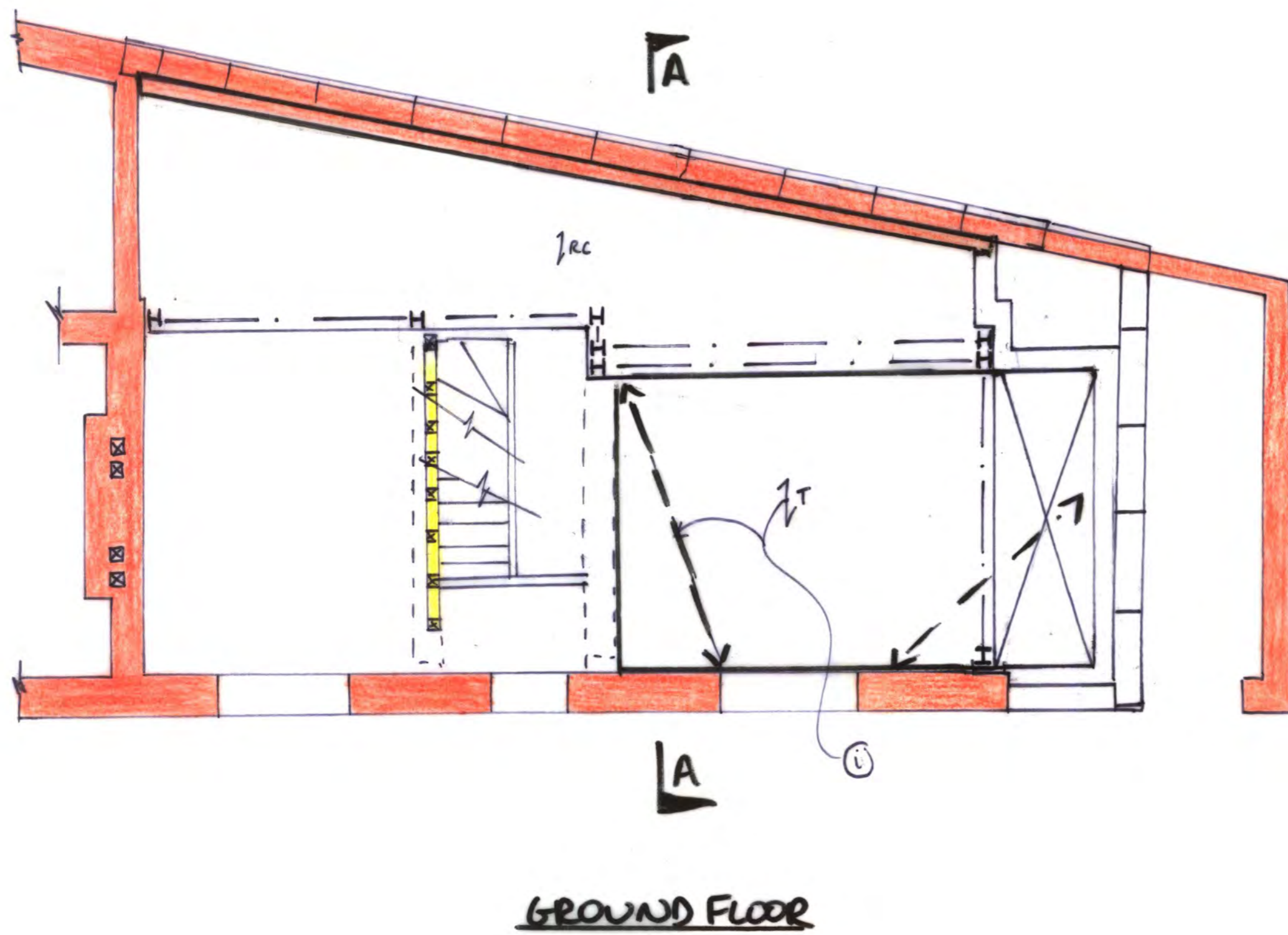

- (i) INSTALL TIMBER FLOOR AT GROUND FLOOR AND REMOVE PROPPING
- (ii) CONTINUE CONSTRUCTION OF REAR EXTENSION UP TO 2ND FLOOR LEVEL

- 28.7.15 ISSUED AS PART OF A REPORT LF	
job 2 GAYTON ROAD, NW3	
title SEQUENCE OF CONSTRUCTION ASSUMED IN THE DESIGN OF THE BASEMENT SHEET 2 OF 2	
drawn DP	checked LF
date JULY '15	scale (original - A1) 1:50
Alan Baxter	
75 Cowcross Street London EC1M 6EL tel 020 7250 1555 email aba@alanbaxter.co.uk www.alanbaxter.co.uk	
diag. no. 1727/70/42	rev. -