

FOR PLANNING APPLICATION PURPOSES ONLY

This drawing has been produced for Durley Investment Corp. . . . for the project/site named as Erskine Road, and is submitted as part of a planning application relating to this site name only and is not intended for use by any other person or organisation or for any other purpose.

© PKS Architects LLP

September 2013

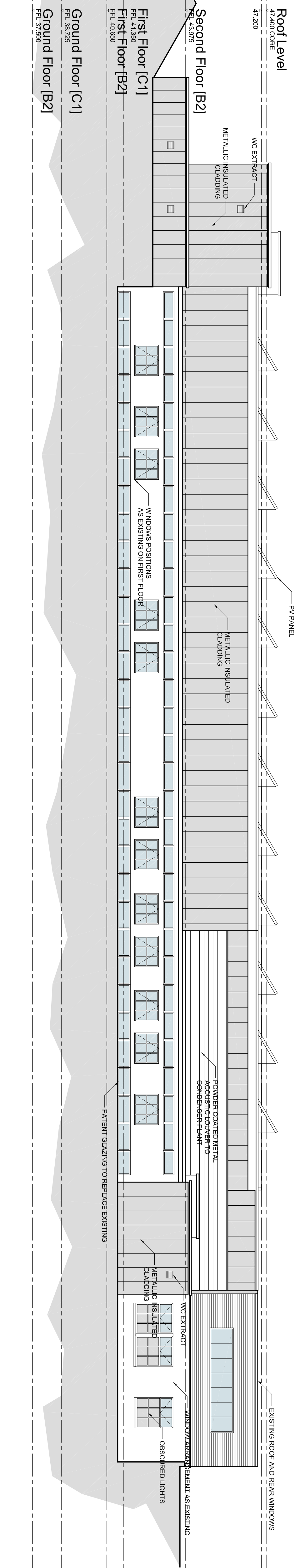

PLANNING

Project		6 Erskine Road	
DO NOT SCALE FROM THIS DRAWING. Verify all dimensions on site.			
Title		Proposed Elevation - Building 2 Exterior	
Scale	Author	Date	Rev
1:100 @ A1	GUJ	11.02.13	050-05
Job No. 335		PKS Architects LLP	
11, 02, 13		© PKS Architects LLP, 10 Deane House Studios, Greenwood Place, London, NW5 1LB. T: 020 7224 4800 F: 020 7224 4801 e: pkas@pkсарchitects.com	
PKS Architects		B	