

**FOR PLANNING APPLICATION PURPOSES ONLY**

This drawing has been produced for Durley Investment Corp. . . . for the project/site named as Erskine Road. . . . . and is submitted as part of a planning application relating to this site name only and is not intended for use by any other person or organisation or for any other purpose.

© PKS Architects LLP

September 2013

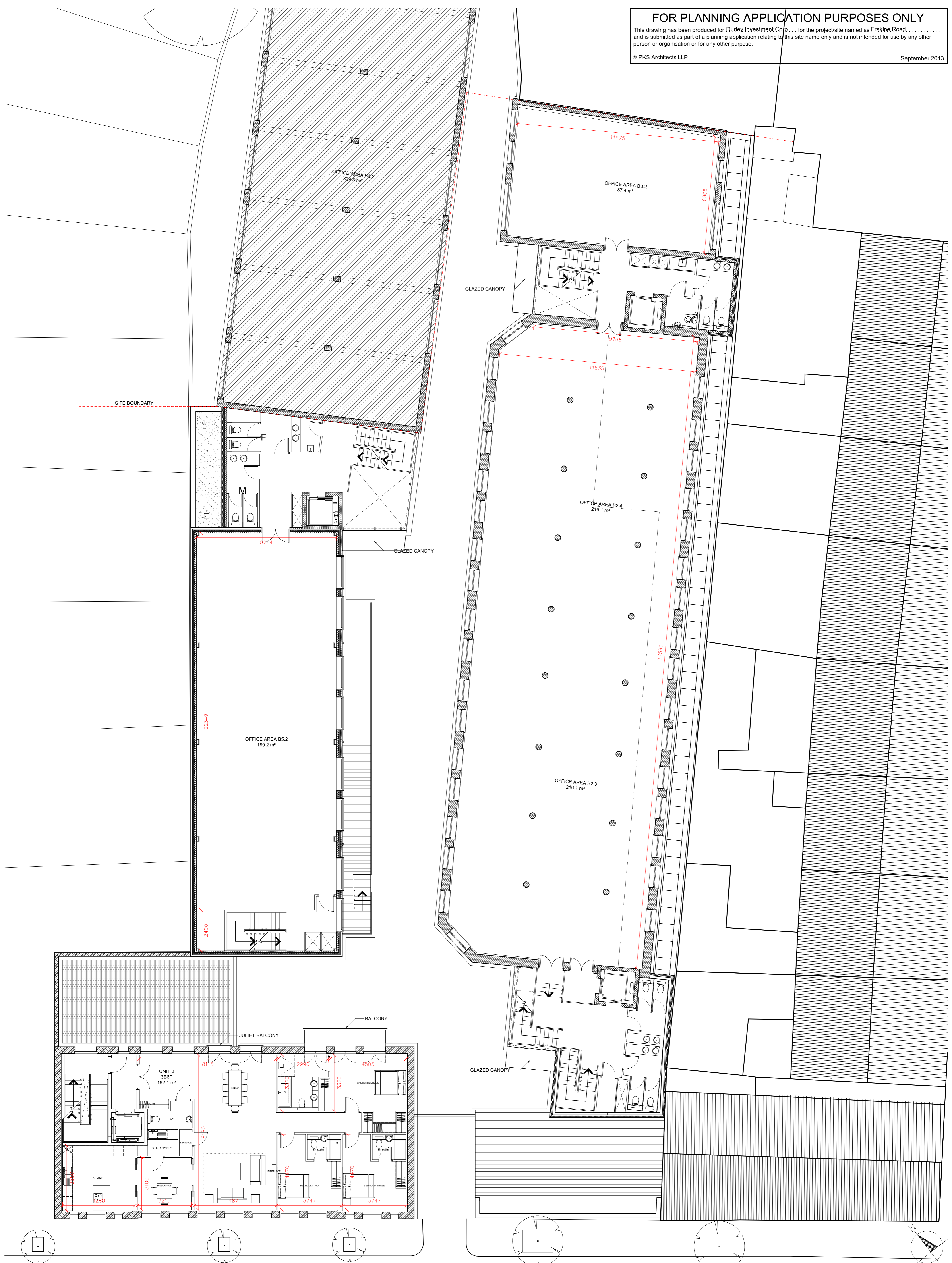

status **PLANNING**  
DO NOT SCALE FROM THIS DRAWING. Verify all dimensions on site

|                        |             |                                 |        |
|------------------------|-------------|---------------------------------|--------|
| project 6 Erskine Road |             | title Proposed First Floor Plan |        |
| scale 1:125 @ A1       | author GLJ  | dwg no. 010-01                  | rev. D |
| date 01.05.13          | job no. 835 |                                 |        |