

Proposed section aa

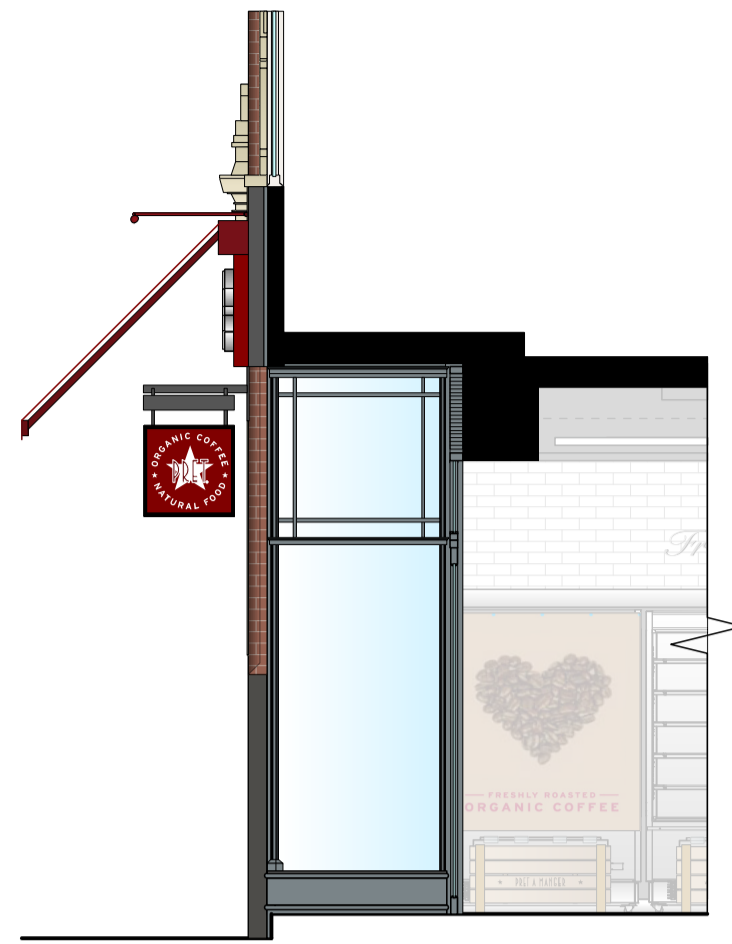

Proposed section bb

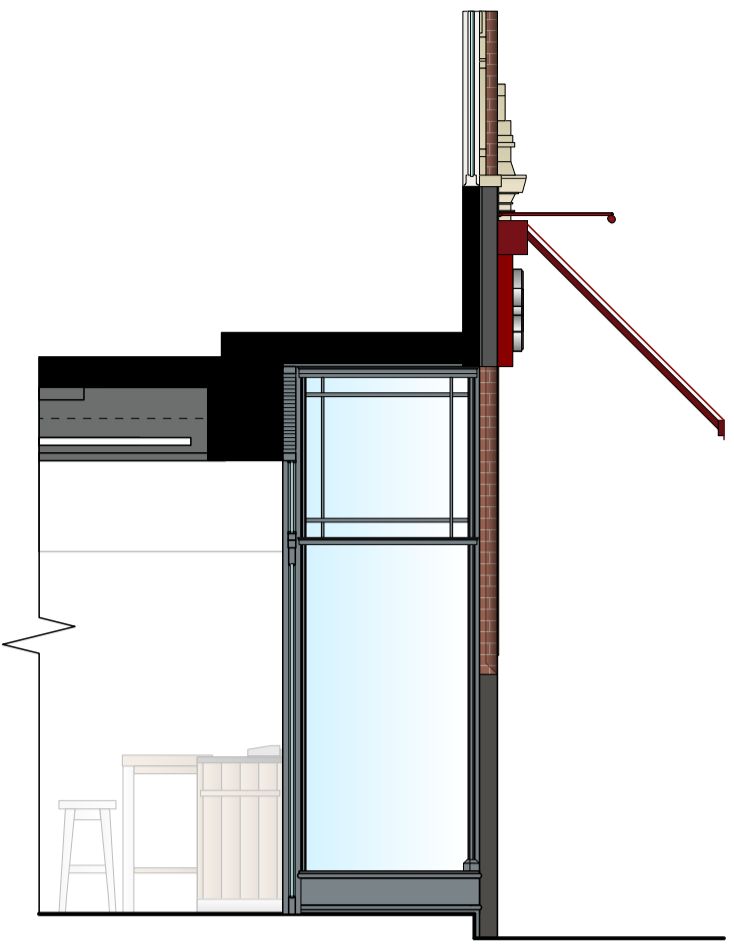

Proposed section cc

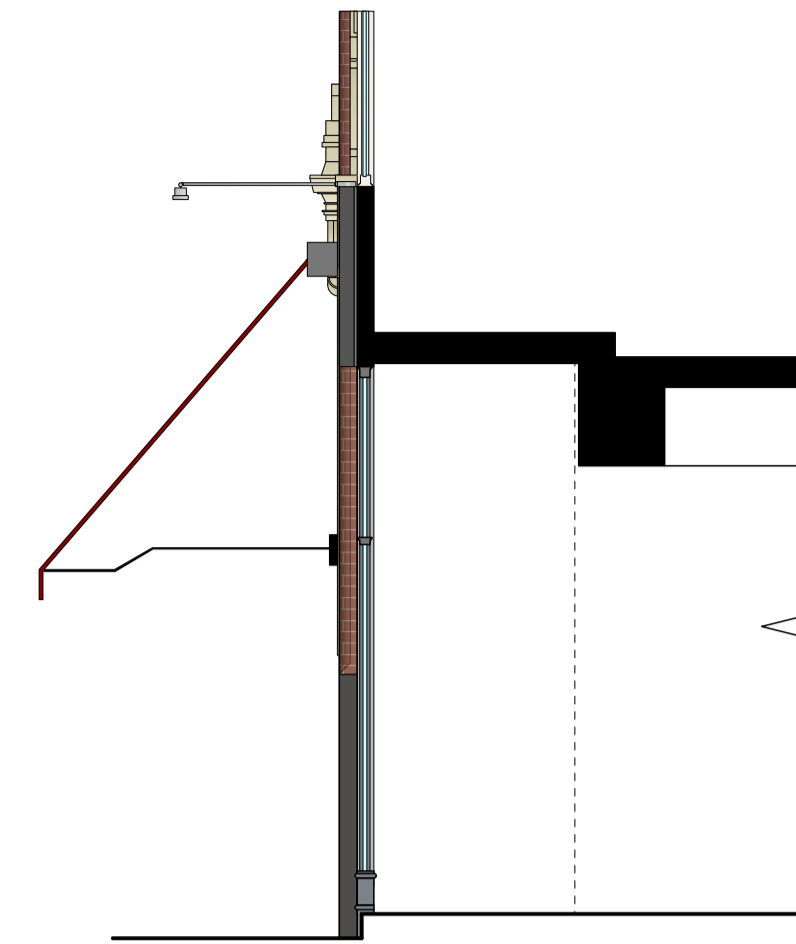

Existing section aa

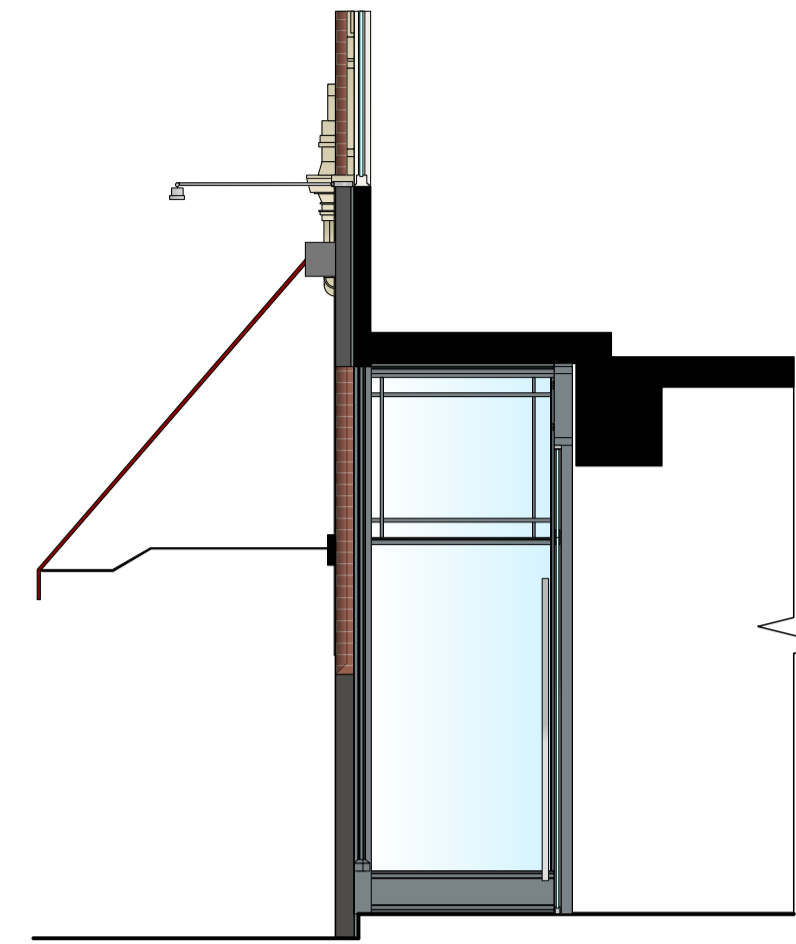

Existing section bb

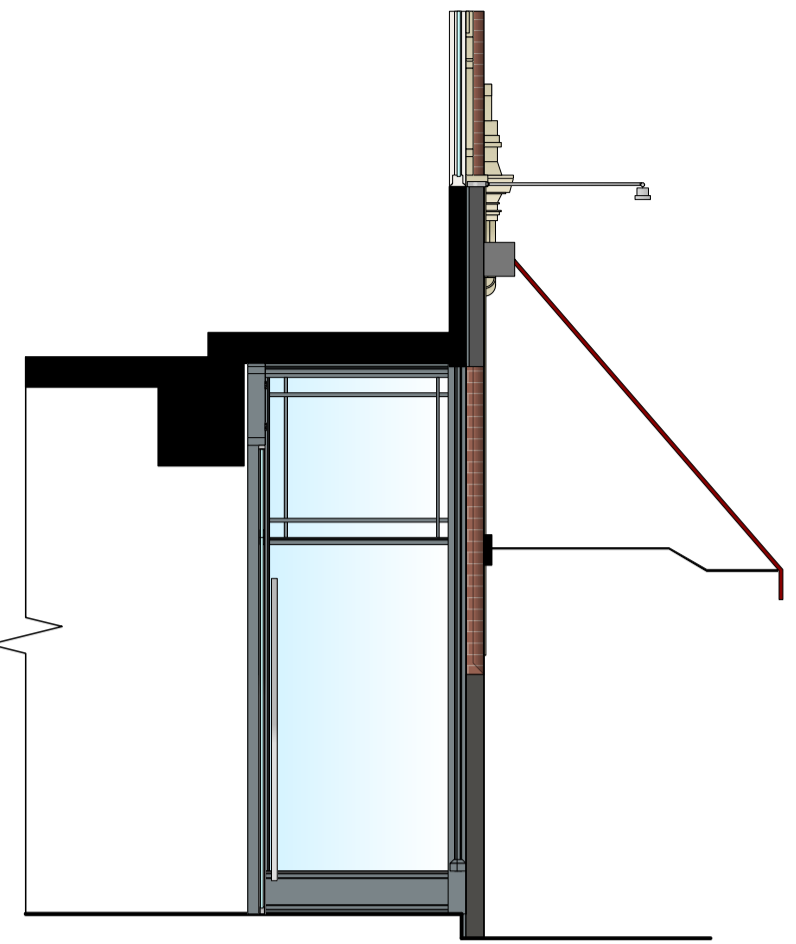

Existing section cc

NOTES:



Proposed shopfront elevation



Existing shopfront elevation

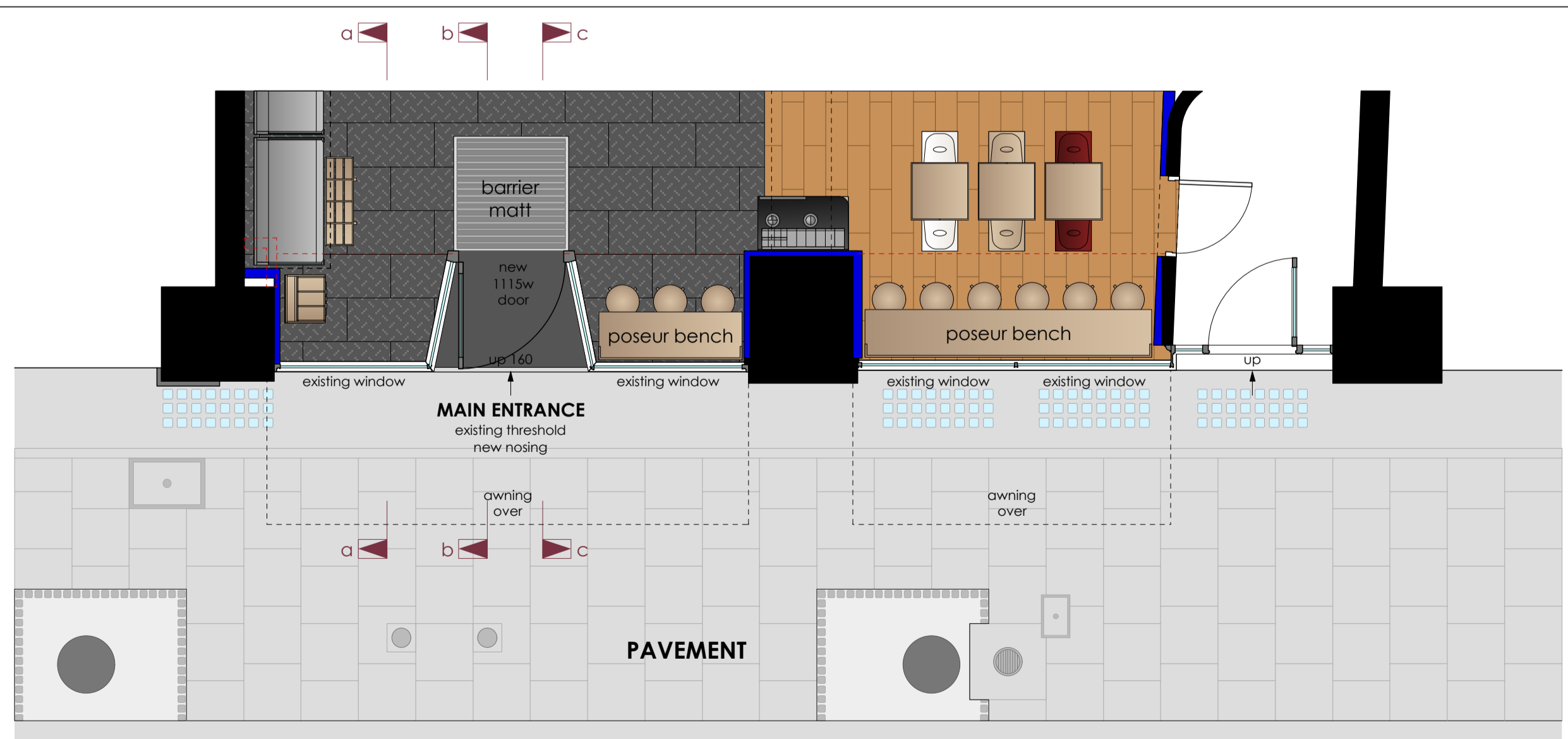

SHAFTESBURY AVENUE

Proposed part shopfront plan

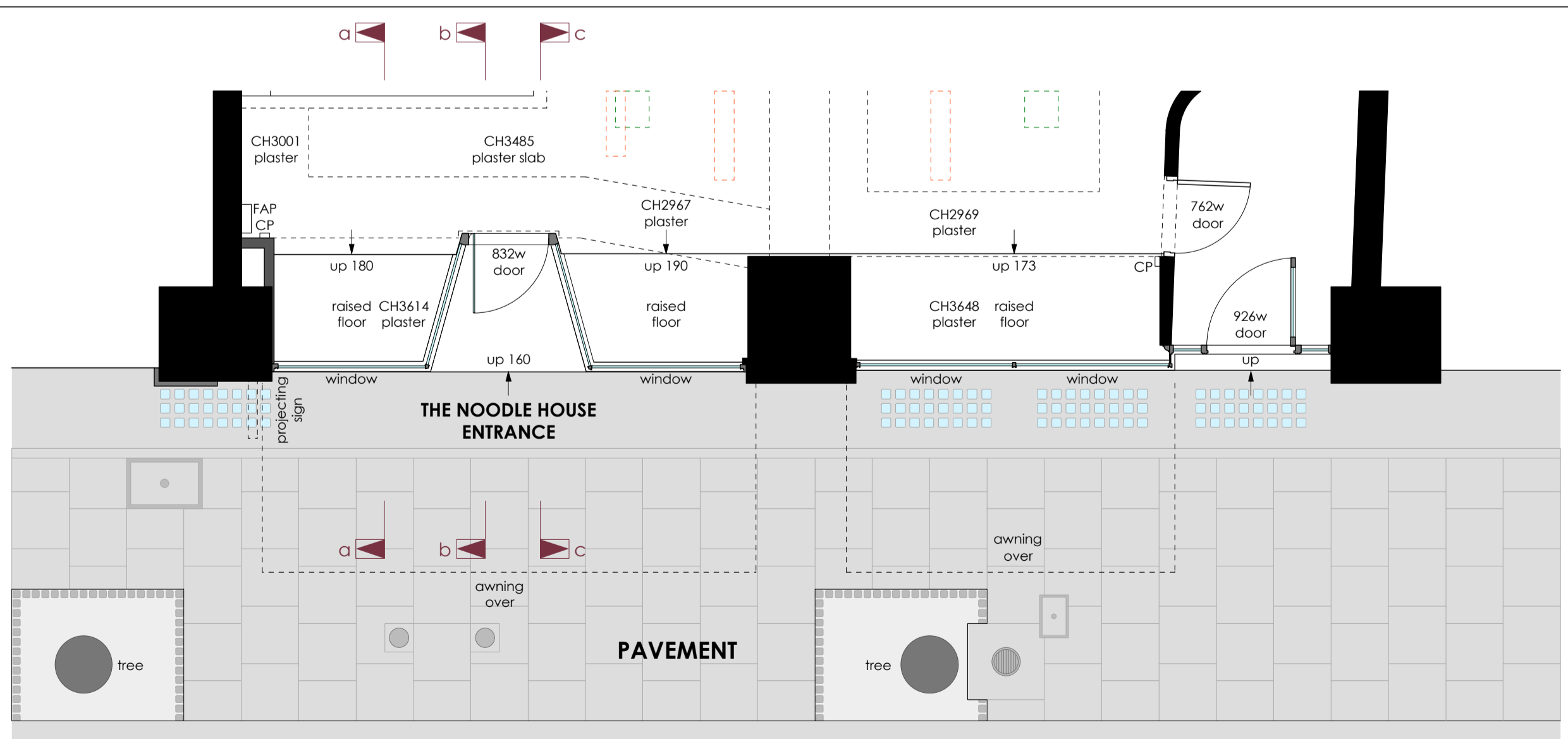

SHAFTESBURY AVENUE

Existing part shopfront plan

REVISIONS

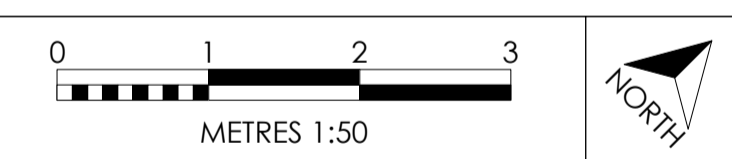

PROJECT
★ PRET A MANGER ★

LOCATION
117 Shaftesbury Avenue
LONDON WC2H 8AD

TITLE
existing and proposed
shopfront sections

DRAWING NO.
TD15-PM46-PL04.1

REVISION	DATE	SCALE @ A1
.	27.07.15	1:50

All dimensions to be confirmed on site by Contractor. Structural works to be confirmed by Structural Engineer. All elements to comply with statutory requirements.

Copyright Tanner Design Limited
2b/4b Gosport Street Lyngton Hampshire S041 9BE
tel. 01590 689609 email. studio@tannerdesign.co.uk
www.tannerdesign.co.uk

Tannerdesign