

Gray's Inn Road

Swinton Street

1
100

PROPOSED LOWER GROUND FLOOR PLAN



REV	COMMENTS	DATE	CHK
STATUS			

PLANNING

Job	Grays Inn (Tune Hotels) Kings Cross
Title	Proposed Lower Ground Floor Plan
Date	October 2015
Scale	1:100 @ A1 / 1:200 @ A3
Drawn	CK

1_517-00-110

Waugh Thistleton
Architects Ltd
77 Leonard Street
London EC2A 4NA
Telephone
+44 (0)20 7613 5727
Fax
+44 (0)20 7613 5749
email/web
waughthistleton.com

architects
Waugh
Thistleton

NOTES

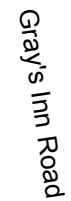

PROPOSED GROUND FLOOR PLAN

STATUS

PLANNING

Job	Grays Inn (Tune Hotels) Kings Cross
-----	--

Title	Proposed Ground Floor Plan
-------	----------------------------

Date	October 2015
------	--------------

Scale 1:100 @ A1 / 1:200 @ A3

Drawn	CK
-------	----

Waugh Thistleton
Architects Ltd
77 Leonard Street
London EC2A 4NA

Telephone
+44 (0)20 7613 5727

Fax
+44 (0)20 7613 5749

email/web
waughthistleton.com

email/web
waughthistleton.com

1_517-00-111

architects **Waugh
Thistleton**

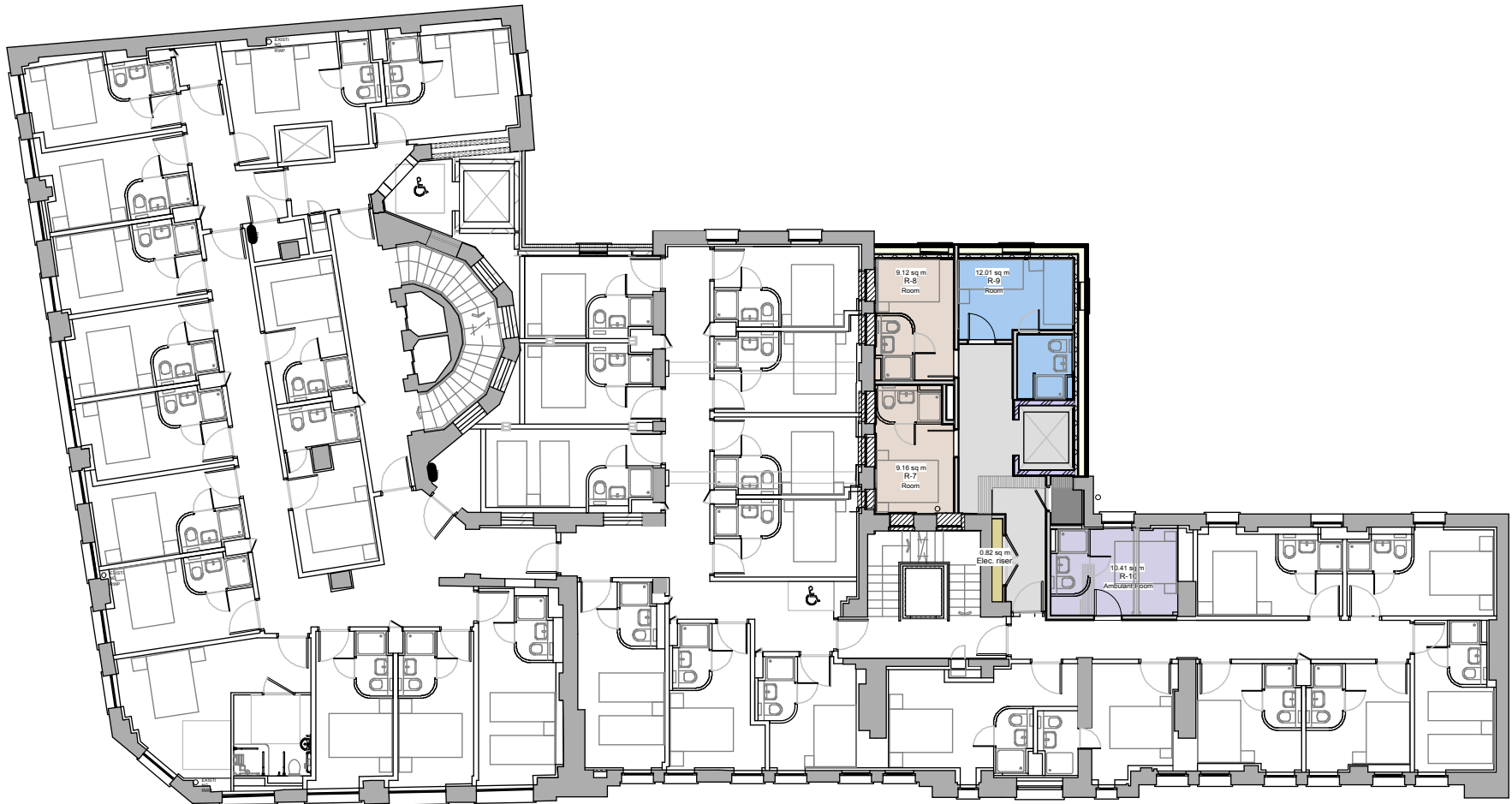

PLANNING

Job	Grays Inn (Tune Hotels) Kings Cross
Title	Proposed First Floor Plan
Date	October 2015
Scale	1:100 @ A1 / 1:200 @ A3
Drawn	CK

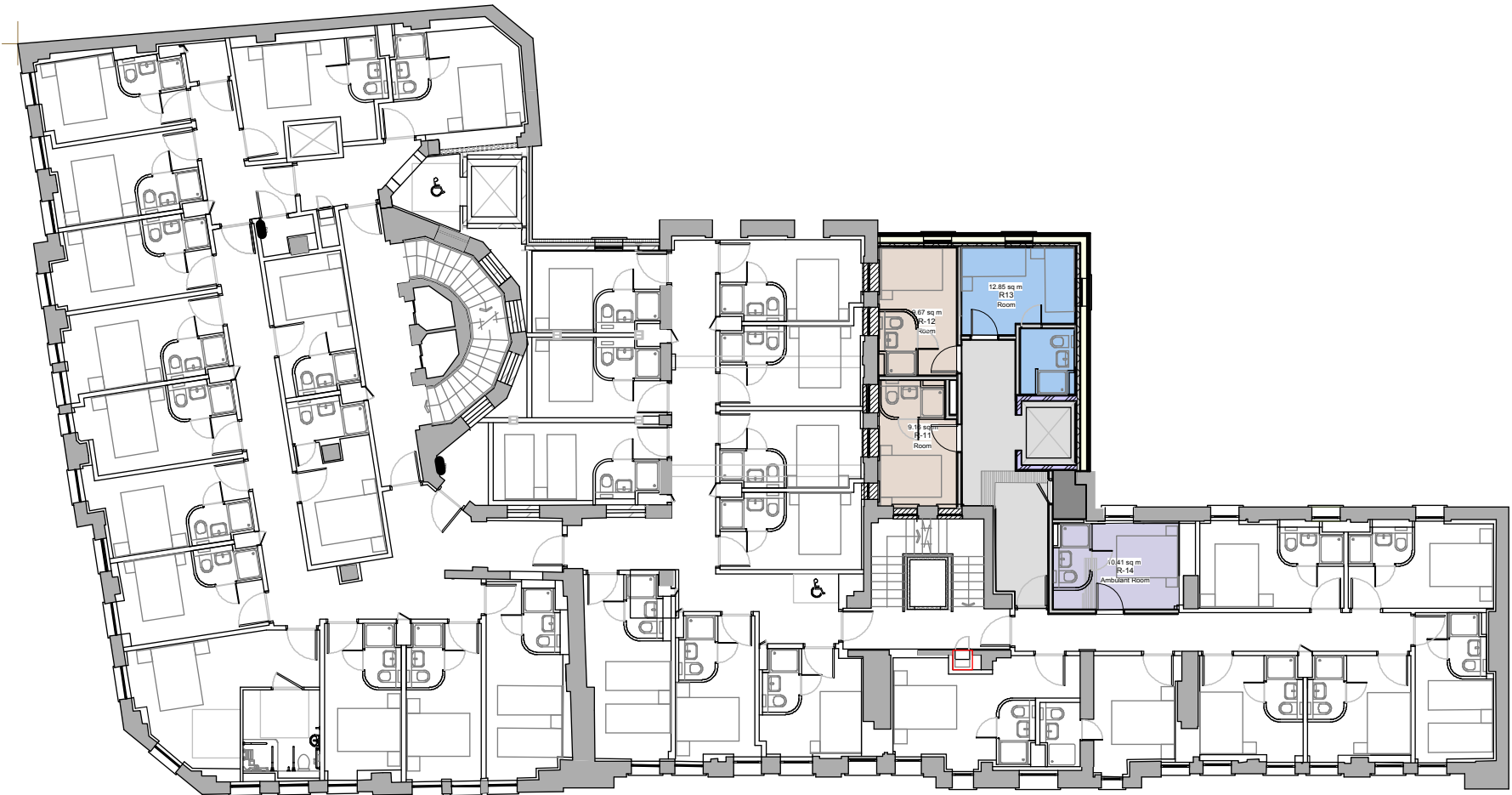

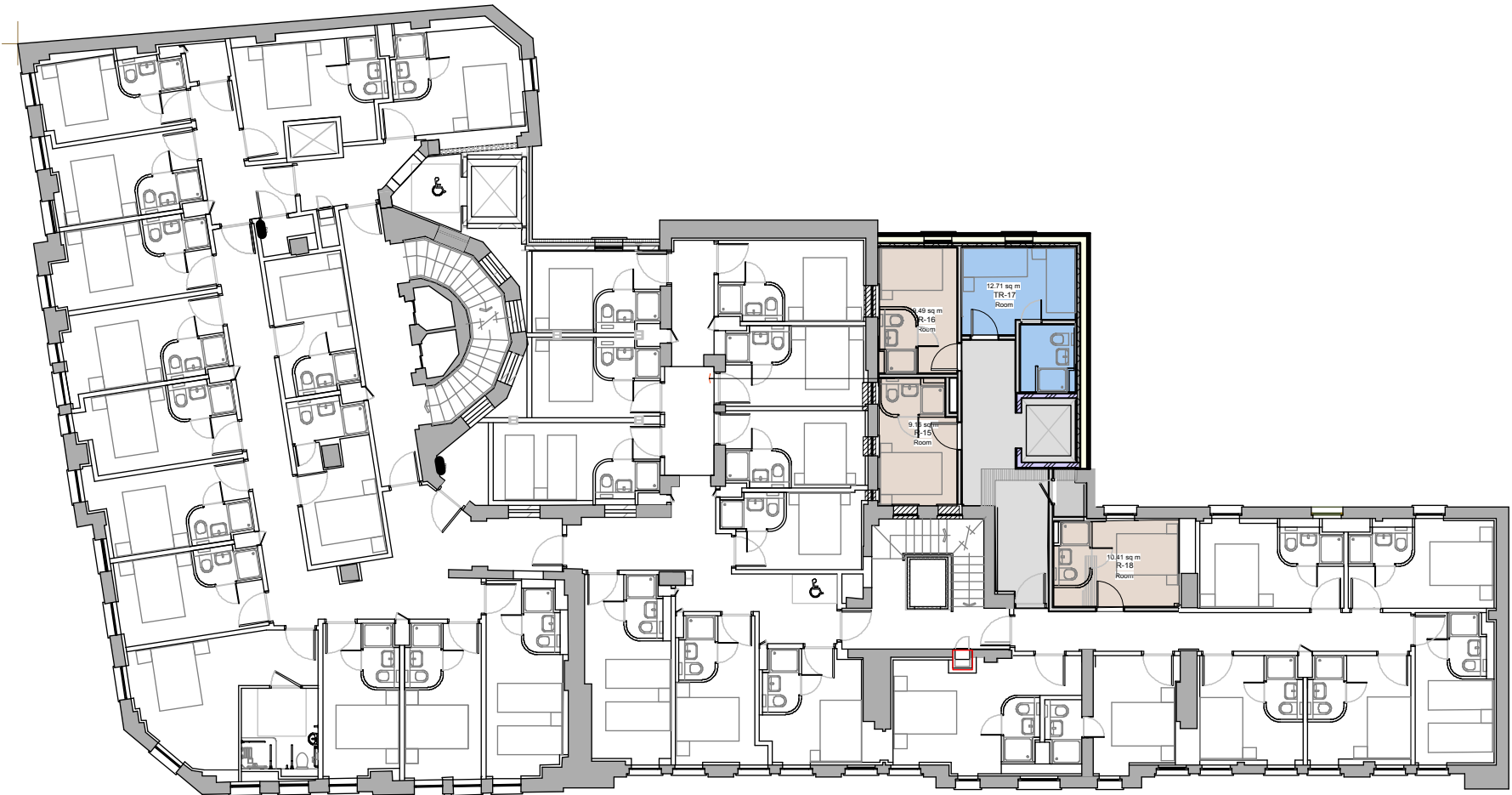

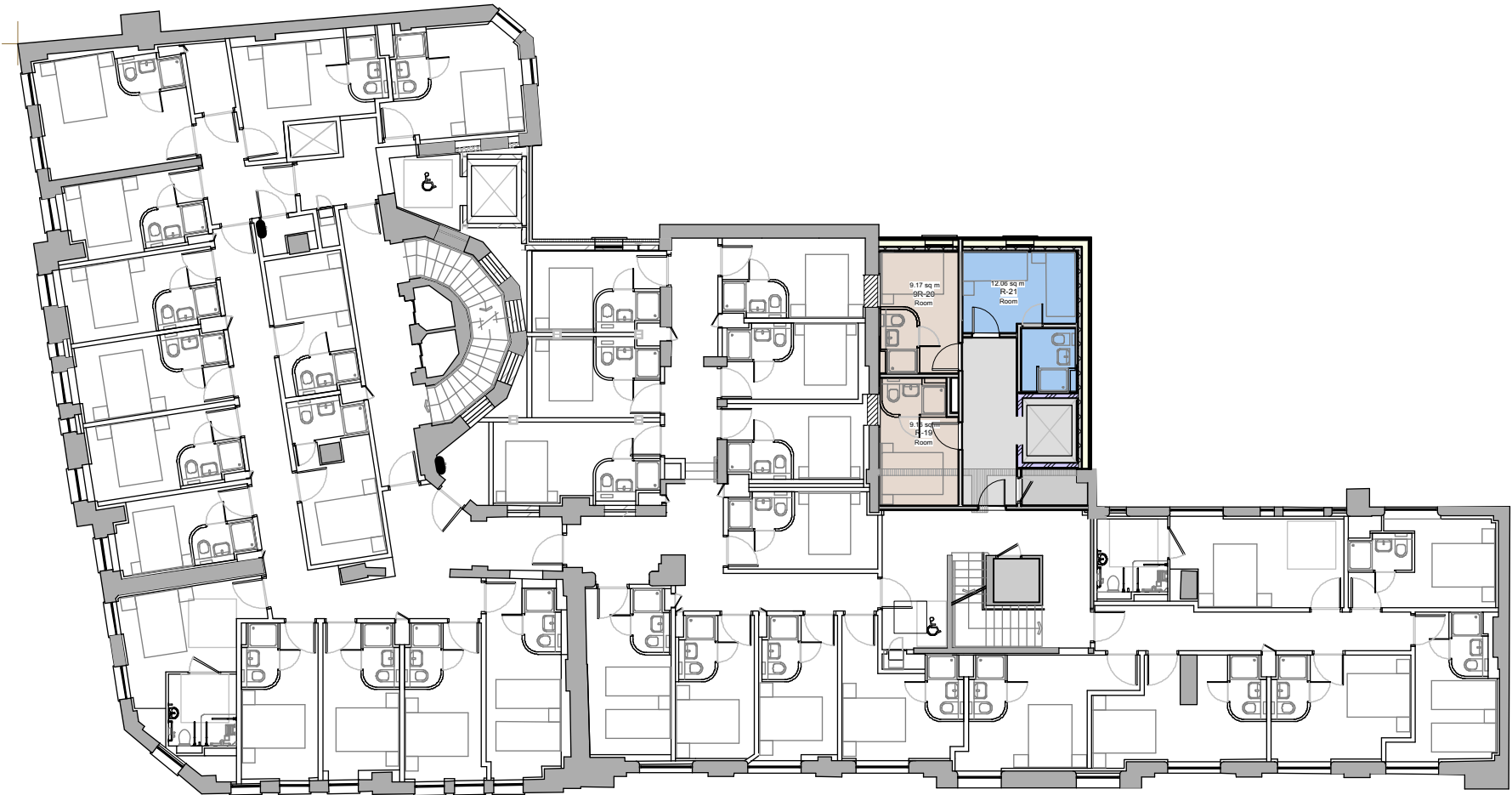

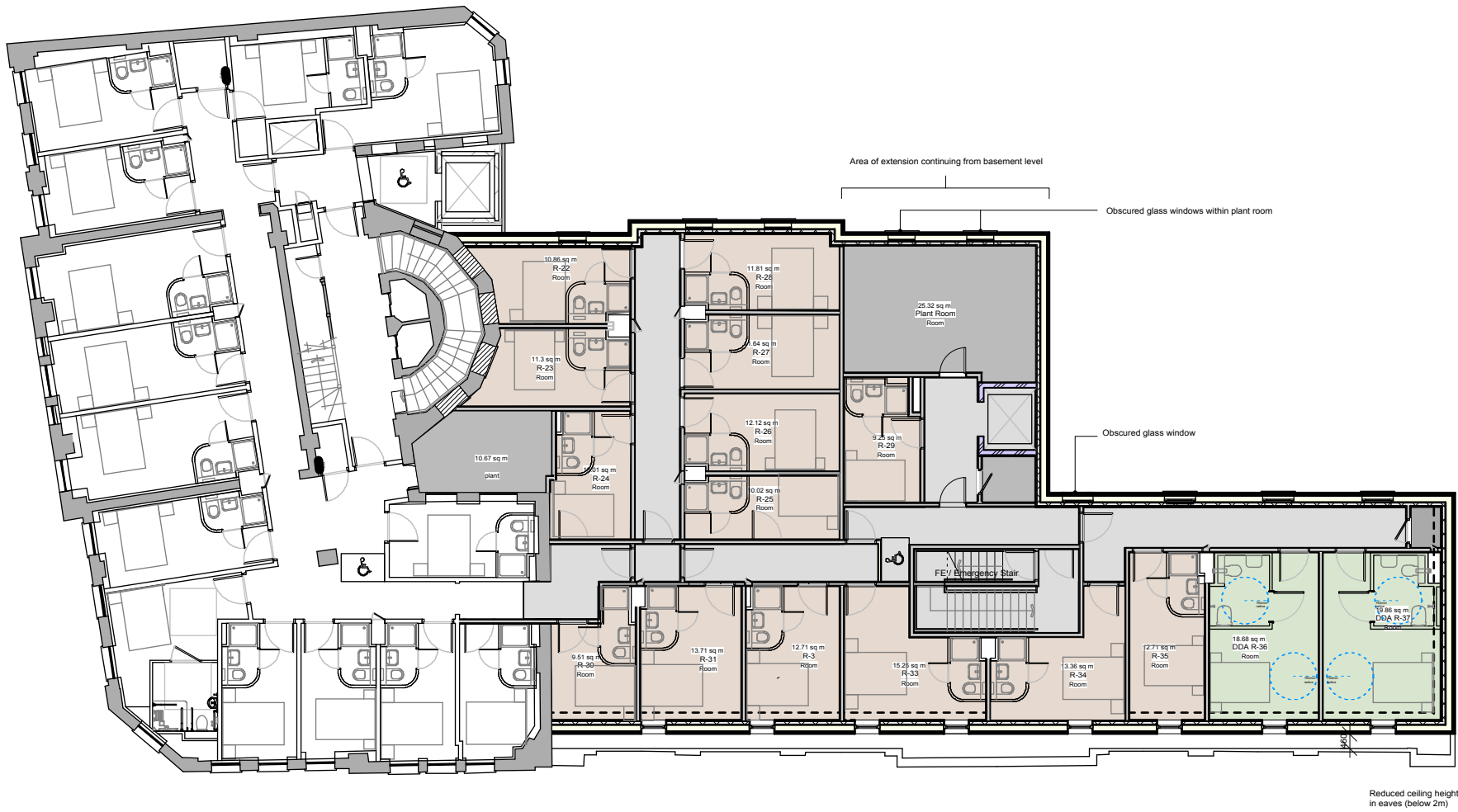

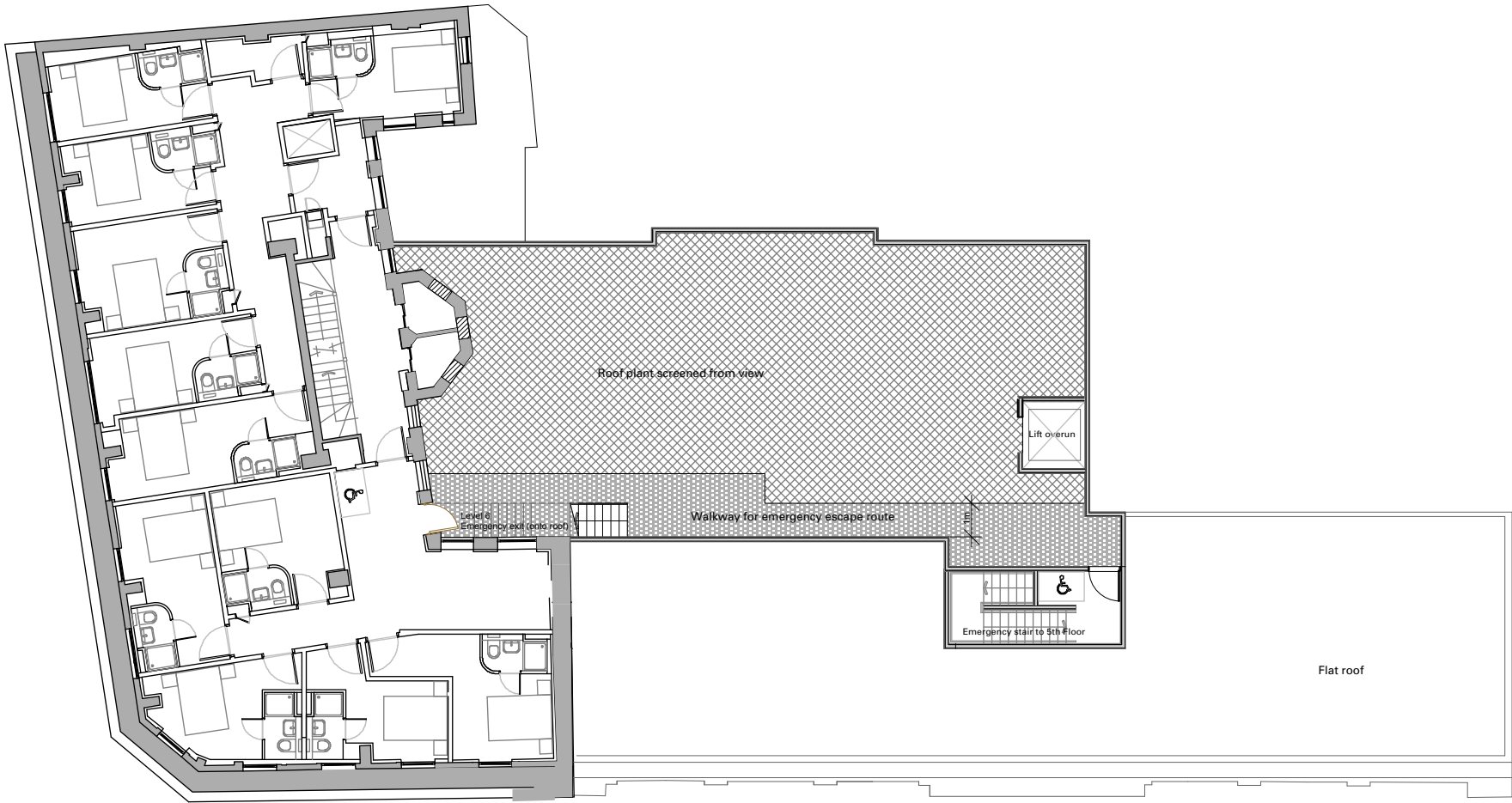

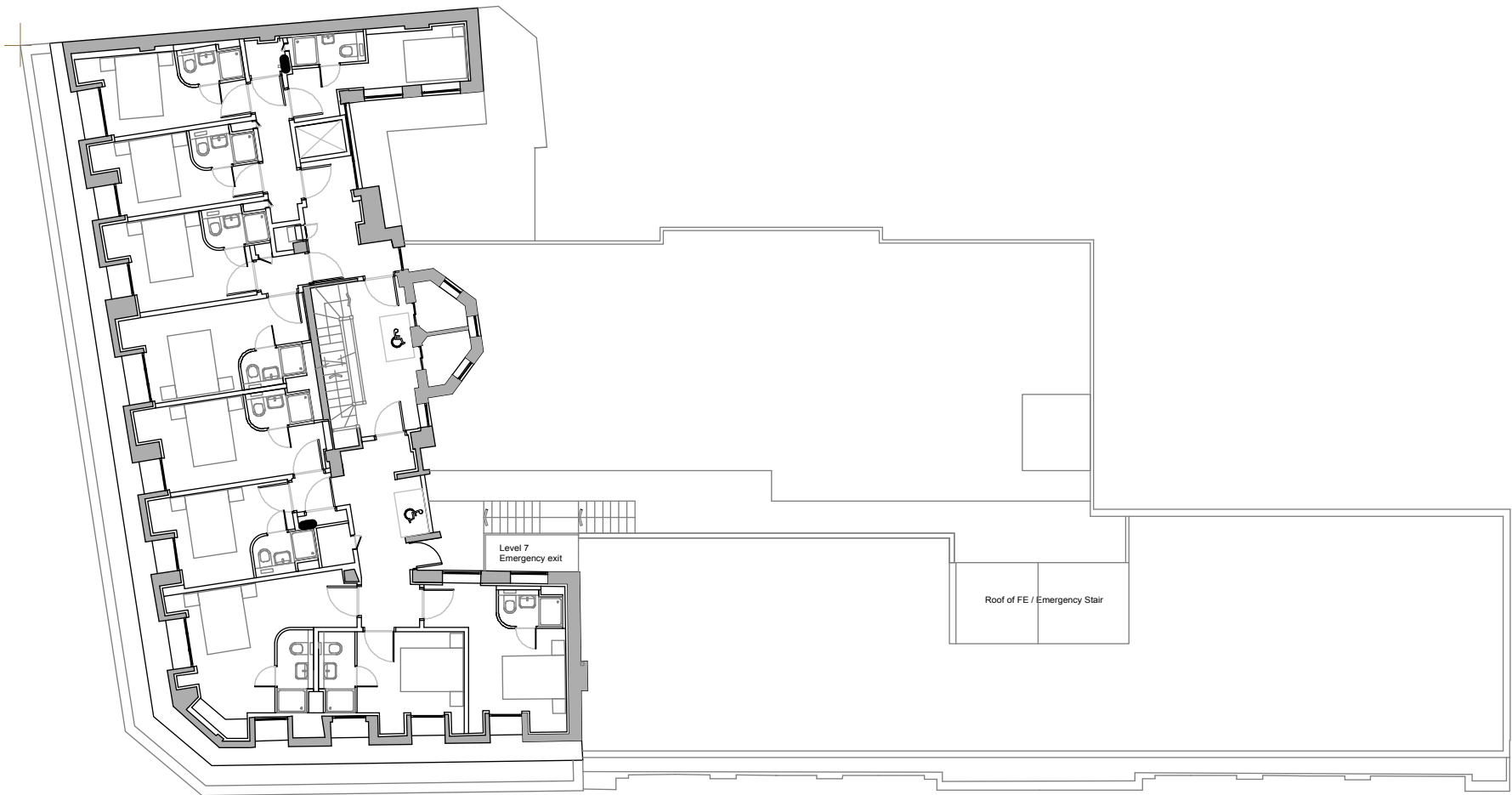

This drawing is prepared for the purposes of a planning application and to show design intent only. The information contained herein must not be used for costing, construction, engineering or any other purposes without agreement in writing from Waugh Thistleton Architects Ltd.

NOTES

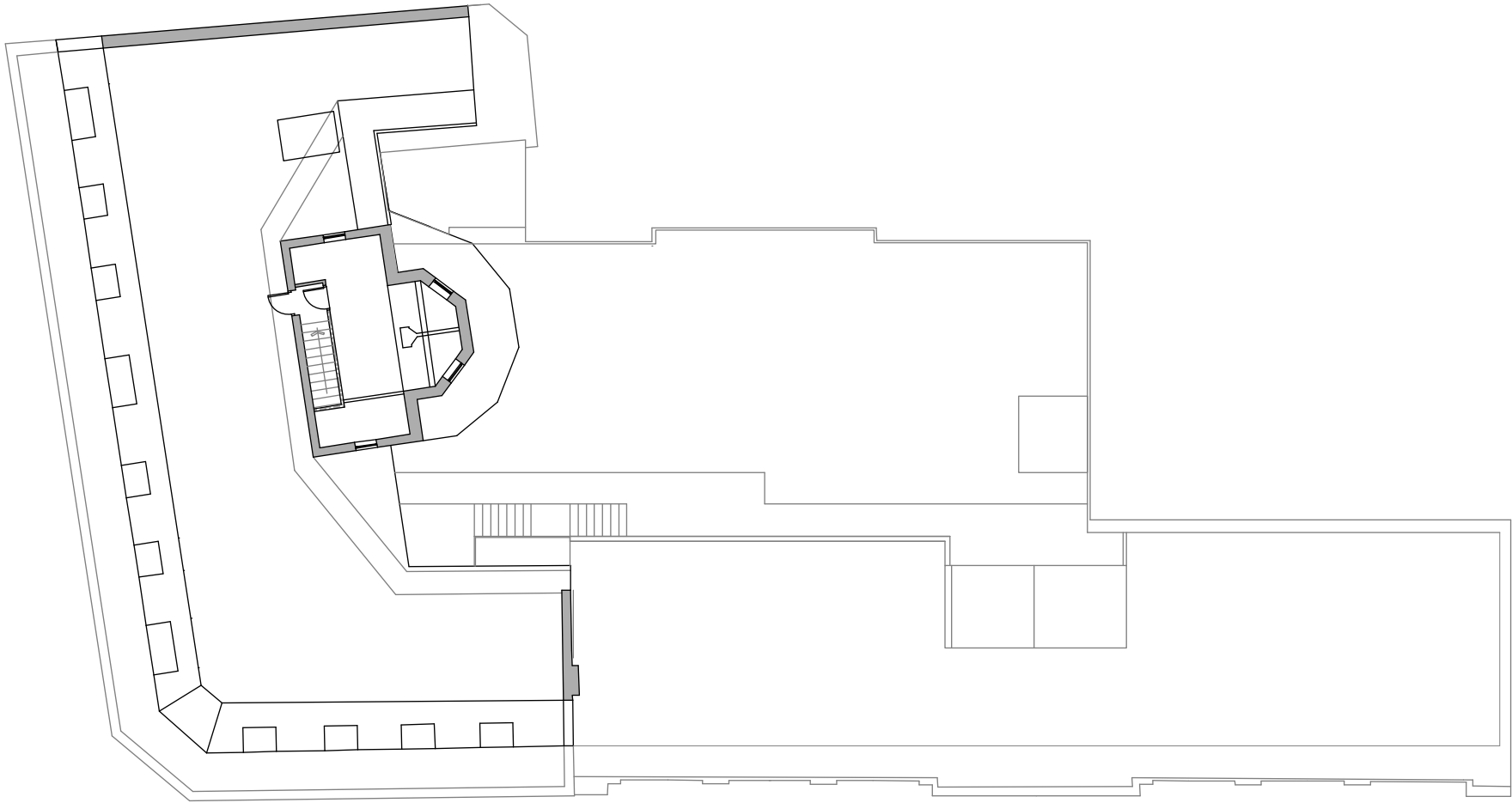

1
109

PROPOSED ROOF PLAN



REV	COMMENTS	DATE	CHK
-----	----------	------	-----

STATUS

PLANNING

Job Grays Inn (Tune Hotels)
Kings Cross

Title Proposed Roof Plan

Date October 2015

Scale 1:100 @ A1 / 1:200 @ A3

Drawn CK

1_517-00-119

Waugh Thistleton
Architects Ltd
77 Leonard Street
London EC2A 4NA
Telephone
+44 (0)20 7613 5727
Fax
+44 (0)20 7613 5749
email/web
waughthistleton.com

architects
Waugh
Thistleton

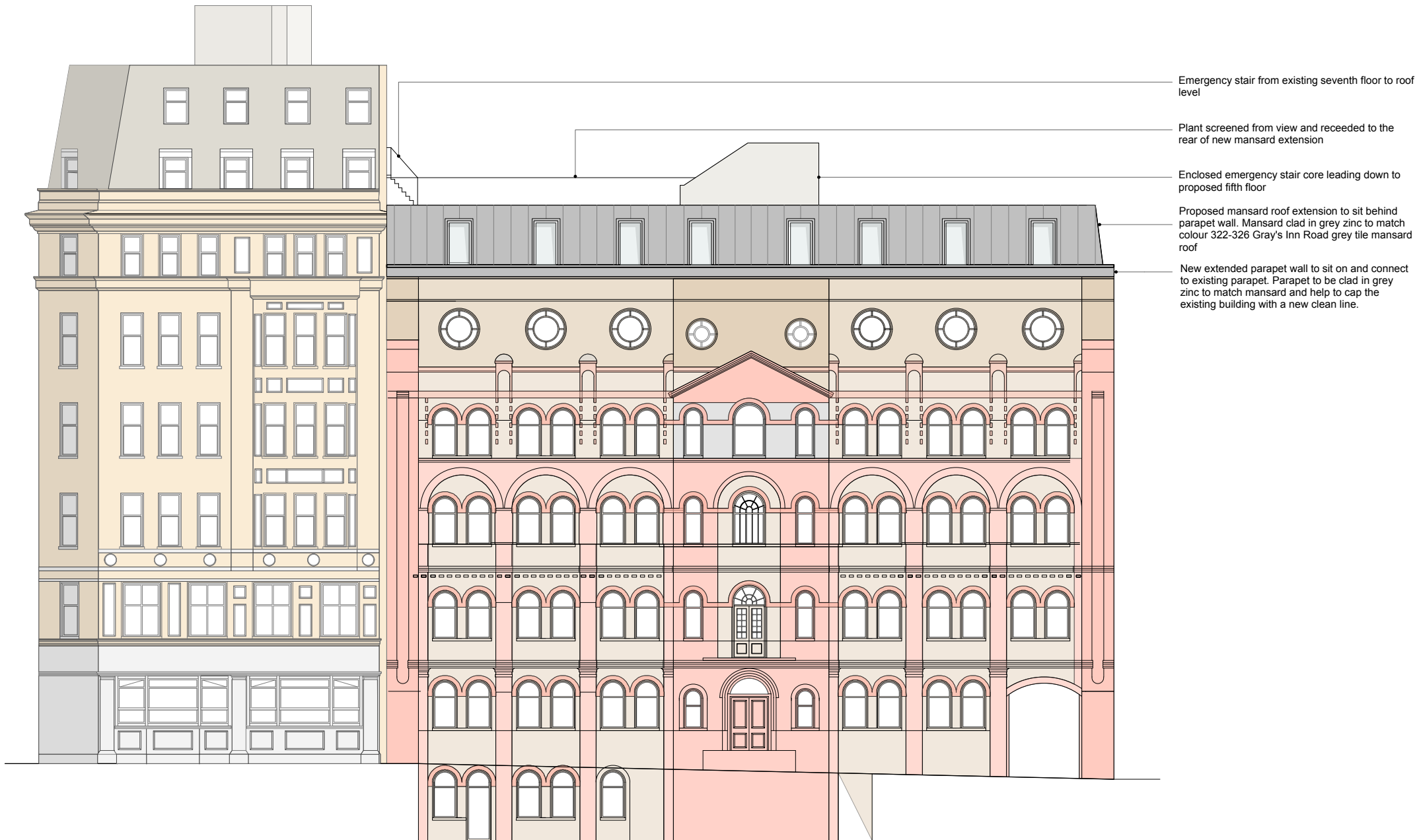

REV	COMMENTS	DATE	CHK
-----	----------	------	-----

STATUS

PLANNING

Job	Grays Inn (Tune Hotels) Kings Cross
Title	Proposed Swinton Street Elevation B
Date	October 2015
Scale	1:100 @ A1 / 1:200 @ A3
Drawn	CK

1_517-00-204

Waugh Thistleton
Architects Ltd
77 Leonard Street
London EC2A 4NA
Telephone
+44 (0)20 7613 5727
Fax
+44 (0)20 7613 5749
email/web
waughthistleton.com

architects
Waugh
Thistleton

1
200

PROPOSED SWINTON STREET ELEVATION
LOOKING NORTH

Emergency stair from existing seventh floor to roof level

Plant screened from view and recessed to the rear of new mansard extension

Lift overrun concealed behind plant screen

Enclosed emergency stair core leading down to proposed fifth floor

Proposed mansard roof extension to sit behind parapet wall. Mansard clad in grey zinc to match colour of 322-326 Gray's Inn Road grey tile mansard roof.

Obscured glass windows within plant room

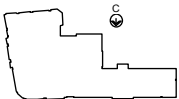

This drawing is prepared for the purposes of a planning application and to show design intent only. The information contained herein must not be used for costing, construction, engineering or any other purposes without agreement in writing from Waugh Thistleton Architects Ltd.

NOTES



1
100

PROPOSED SECTION AA

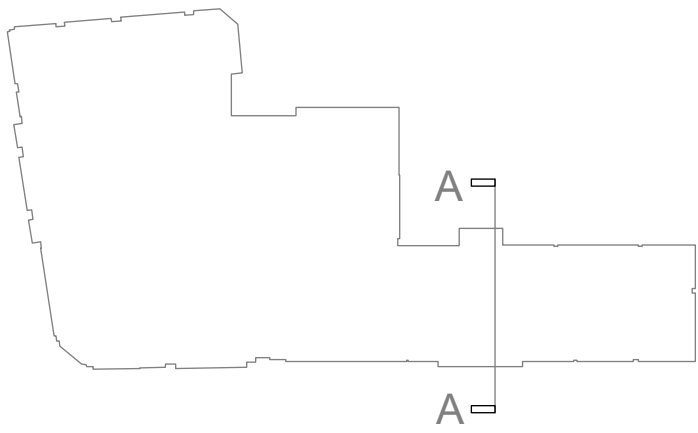

REV	COMMENTS	DATE	CHK
-----	----------	------	-----

STATUS

PLANNING

Job Grays Inn (Tune Hotels)
Kings Cross

Title Proposed Section AA

Date October 2015

Scale 1:100 @ A1 / 1:200 @ A3

Drawn CK

Waugh Thistleton
Architects Ltd
74 Paul Street
London EC2A 4NA

Telephone
+44 (0)20 7613 5727

Fax
+44 (0)20 7613 5749

email/web
waughthistleton.com

architects Waugh
Thistleton

1_517-00-303



1
100

PROPOSED SECTION BB

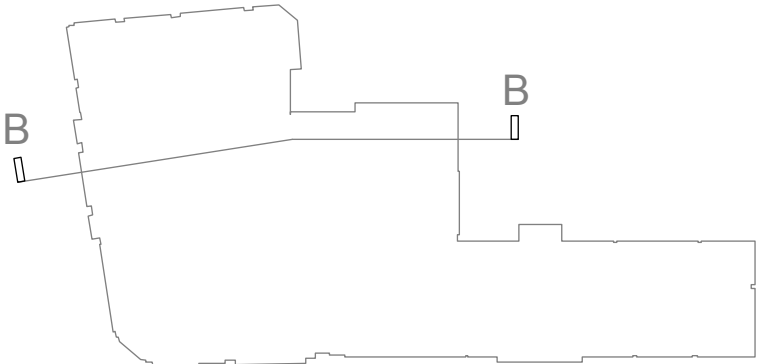

This drawing is prepared for the purposes of a planning application and to show design intent only. The information contained herein must not be used for costing, construction, engineering or any other purposes without agreement in writing from Waugh Thistleton Architects Ltd.

NOTES

REV	COMMENTS	DATE	CHK
-----	----------	------	-----

STATUS

PLANNING

Job	Grays Inn (Tune Hotels) Kings Cross
Title	Proposed Section BB
Date	October 2015
Scale	1:100 @ A1 / 1:200 @ A3
Drawn	CK

Waugh Thistleton
Architects Ltd
74 Paul Street
London EC2A 4NA
Telephone
+44 (0)20 7613 5727
Fax
+44 (0)20 7613 5749
email/web
waughthistleton.com

architects
Waugh
Thistleton

1_517-00-304

This drawing is prepared for the purposes of a planning application and to show design intent only. The information contained herein must not be used for costing, construction, engineering or any other purposes without agreement in writing from Waugh Thistleton Architects Ltd.

NOTES



REV	COMMENTS	DATE	CHK
-----	----------	------	-----

STATUS

PLANNING

Job Grays Inn (Tune Hotels)
Kings Cross

Title Proposed Section CC

Date October 2015

Scale 1:100 @ A1 / 1:200 @ A3

Drawn CK

Waugh Thistleton
Architects Ltd
74 Paul Street
London EC2A 4NA

Telephone
+44 (0)20 7613 5727

Fax
+44 (0)20 7613 5749

email/web
waughthistleton.com

architects Waugh
Thistleton

1_517-00-305