

PROPOSED GROUND FLOOR ENTRANCE AND SHOPS FRONT

67 & 67A CAMDEN HIGH STREET, NW1 7JL, LONDON
 Proposed Ground Floor Plan



SCALE: 1:100@A3
 ISSUED FOR: PLANNING
 FIRST ISSUED: JULY 2015

4385/P/039

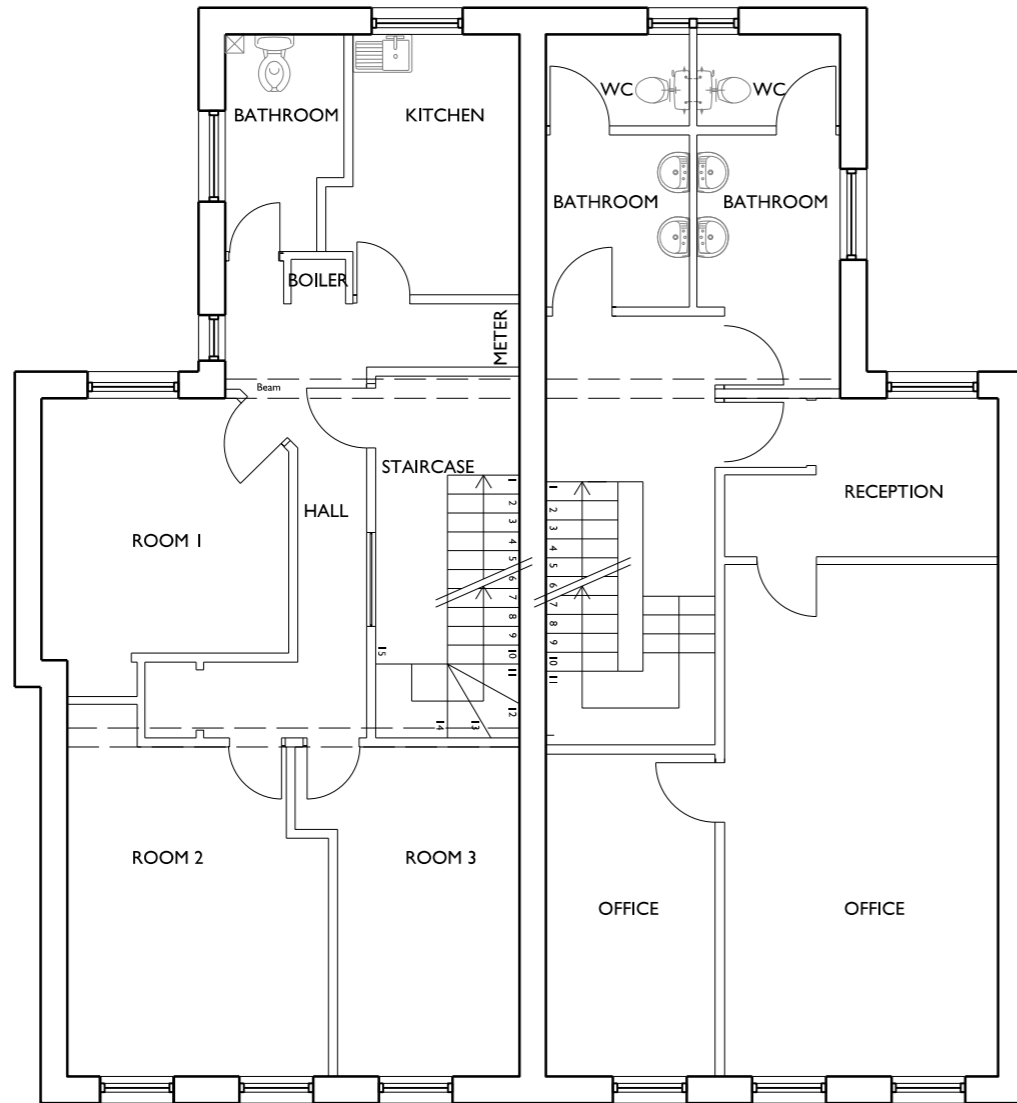

PROPOSED 1st FLOOR PLAN (AS EXISTING)

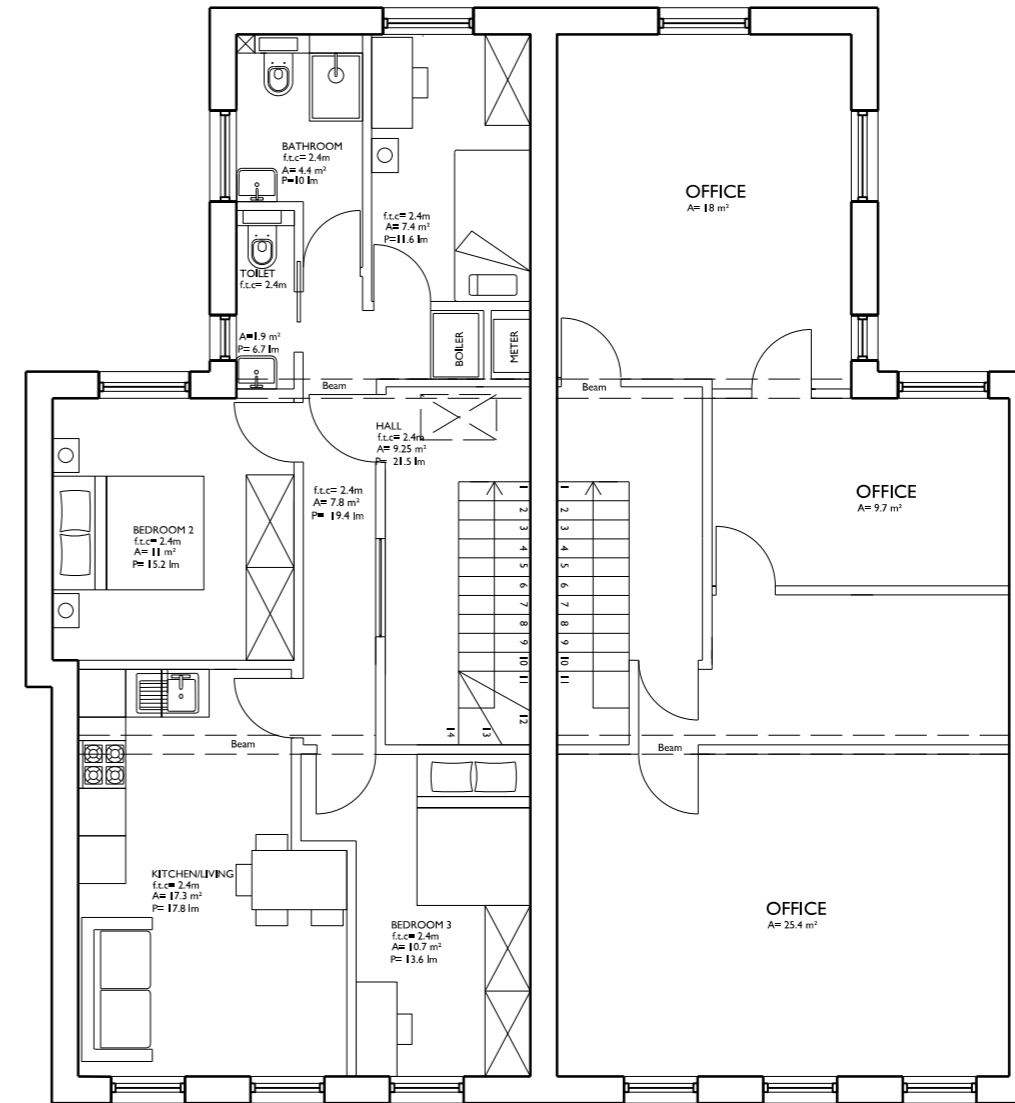

PROPOSED 2nd FLOOR PLAN (AS EXISTING)



67 & 67A CAMDEN HIGH STREET, NW1 7JL, LONDON

Proposed First and Second Floor Plans

SCALE: 1:100@A3
 ISSUED FOR: PLANNING
 FIRST ISSUED: JULY 2015

4385/P/040

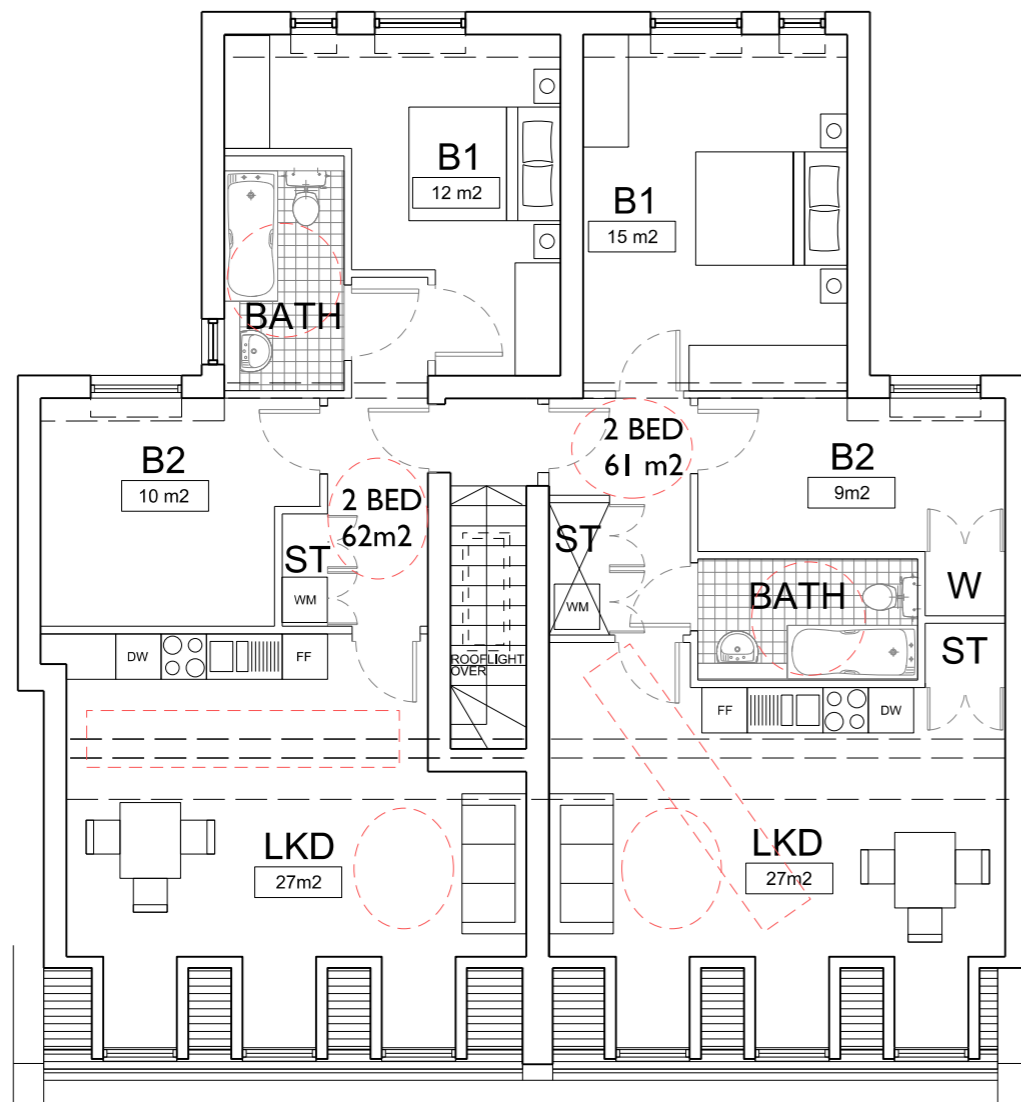

PROPOSED 3rd FLOOR PLAN

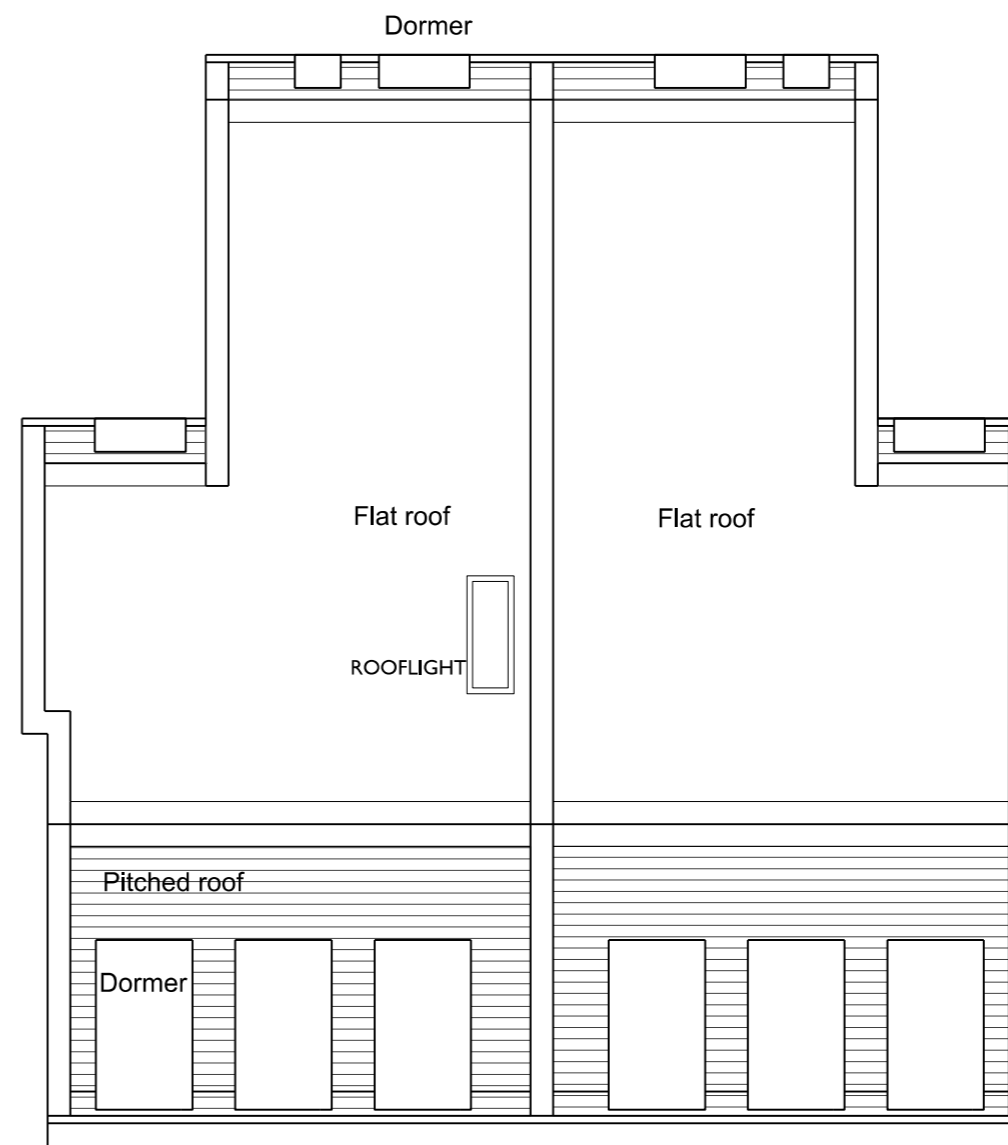

PROPOSED ROOF PLAN

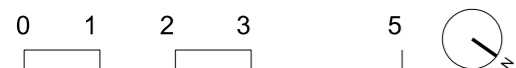

REV.A 06.10.2015 ROOF PLAN AMENDED

67 & 67A CAMDEN HIGH STREET, NW1 7JL, LONDON
 Proposed Third and Roof Plans

SCALE: 1:100@A3
 ISSUED FOR: PLANNING
 FIRST ISSUED: JULY 2015

4385/P/041A



Shop fronts redesigned according with the Camden Planning Guidance, Design for Shopfronts.

APPLICATION SITE

PROPOSED FRONT ELEVATION - NORTH EAST



67 & 67A CAMDEN HIGH STREET, NW1 7JL, LONDON
Proposed Front Elevation

REV.A 06.10.2015 FRONT ELEVATION AMENDED

SCALE: 1:100@A3
ISSUED FOR: PLANNING
FIRST ISSUED: JULY 2015

4385/P/050A

67A Camden High Street

67 Camden High Street



PROPOSED REAR ELEVATION - SOUTH WEST

REV.A 06.10.2015 REAR ELEVATION AMENDED

67 & 67A CAMDEN HIGH STREET, NW1 7JL, LONDON

Proposed Rear Elevation

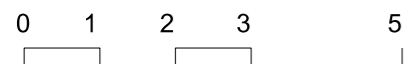

SCALE: 1:100@A3
ISSUED FOR: PLANNING
FIRST ISSUED: JULY 2015

4385/P/051A



REV.A 06.10.2015 SIDE ELEVATIONS AMENDED

67 & 67A CAMDEN HIGH STREET, NW1 7JL, LONDON

Proposed Side Elevations

0 1 2 3 5

SCALE: 1:100@A3
 ISSUED FOR: PLANNING
 FIRST ISSUED: JULY 2015

4385/P/052A

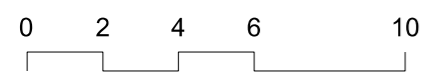
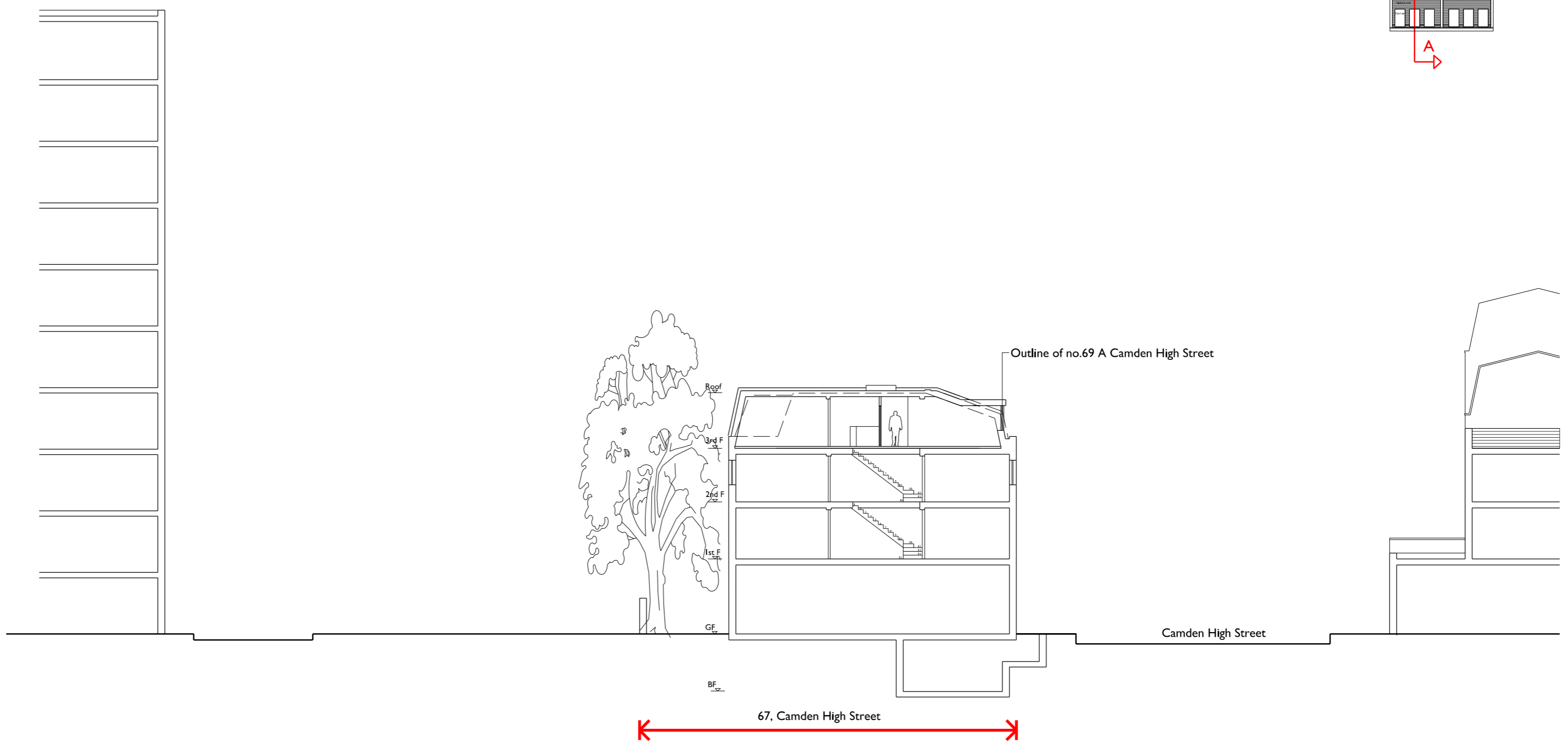
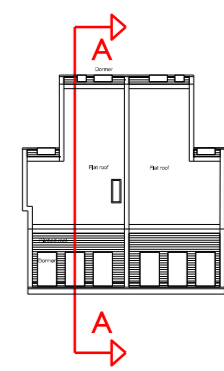

67 & 67A CAMDEN HIGH STREET, NW1 7JL, LONDON
 Proposed Section AA

REV.A 01.10.2015 ROOFLINE AMENDED
 REV.B 06.10.2015 ROOFLINE AMENDED

SCALE: 1:200@A3
 ISSUED FOR: PLANNING
 FIRST ISSUED: JULY 2015

4358/P/053B

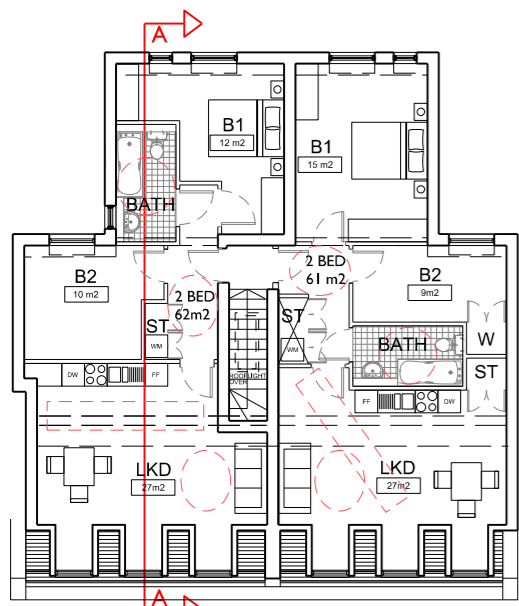

PROPOSED 3rd FLOOR PLAN

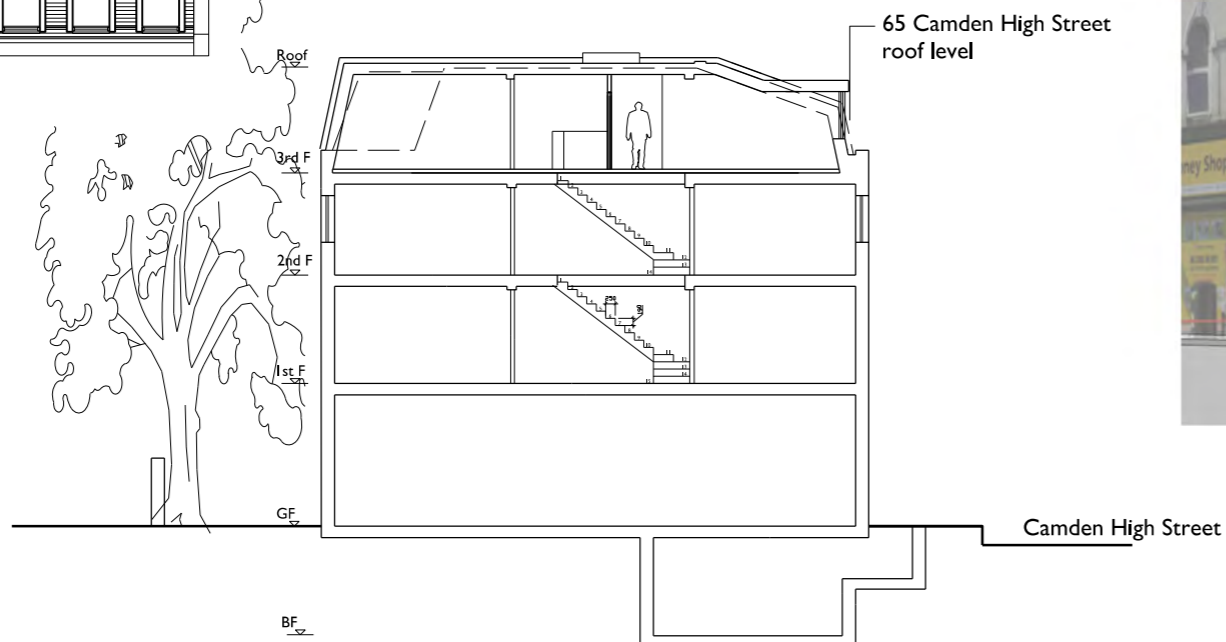

PROPOSED SECTION A-A

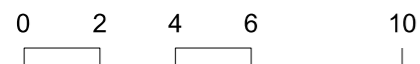

3d Camden High Street view

67 & 67A CAMDEN HIGH STREET, NW1 7JL, LONDON
 Perspective view: Camden High Street

REV.B 06.10.2015 3RD FLOOR PLAN AND SECTION AMENDED
 REV.A 01.10.2015 3D PERSPECTIVE UPDATED

SCALE: 1:200@A3
 ISSUED FOR: PLANNING
 FIRST ISSUED: JULY 2015

4385/P/055B