

BUILDING DESIGN PARTNERSHIP LTD SHALL HAVE NO RESPONSIBILITY FOR ANY USE MADE OF THIS DOCUMENT OTHER THAN FOR THAT WHICH IT WAS PREPARED AND ISSUED.
 ALL DIMENSIONS SHOULD BE CHECKED ON SITE.
 DO NOT SCALE FROM THIS DRAWING.
 ANY DRAWING ERRORS OR DIVERGENCES SHOULD BE BROUGHT TO THE ATTENTION OF BUILDING DESIGN PARTNERSHIP LTD AT THE ADDRESS SHOWN.

REVISION / DESCRIPTION	DRAWN	CHECKED	DATE	REVISION / DESCRIPTION	DRAWN	CHECKED	DATE	REVISION / DESCRIPTION	DRAWN	CHECKED	DATE

PLANNING APPLICATION	MM	RCP	10/09/15
FIRST ISSUE PRE APP MEETING	MM	RCP	10/07/15

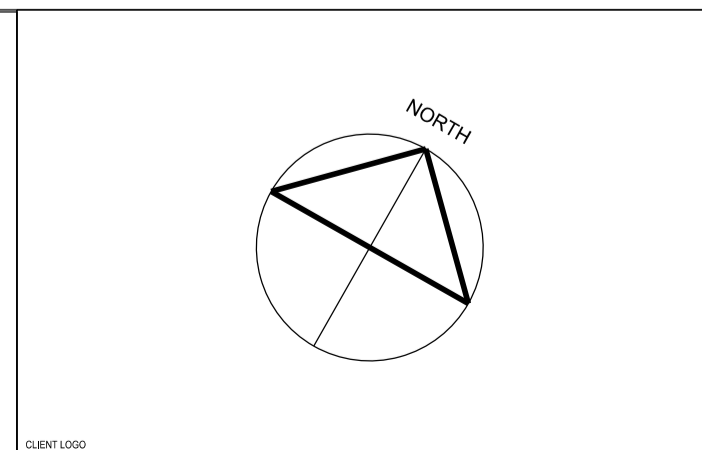
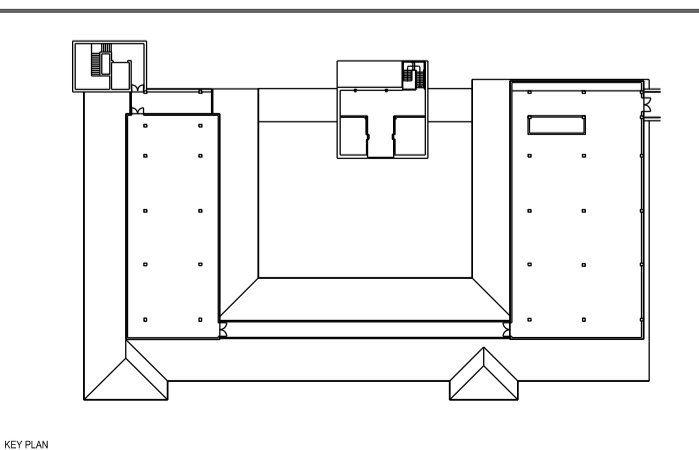

BDP.
 16 Brewhouse Yard
 Clerkenwell
 London, EC1V 4LJ
 United Kingdom
 T +44 (0)20 7812 8000
 F +44 (0)20 7812 8399
 www.bdp.com

PROJECT TITLE GREAT ORMOND STREET HOSPITAL CHILLER PLANT INSTALLATION	
PROJECT NUMBER P2006877	SCALE 1:100@A1
DRAWING TITLE VCB ROOF PLANT LEVEL GENERAL ARRANGEMENT AS EXISTING	DATE 19.06.15
DRAWING NO. 00(20)AP001	REVISION A

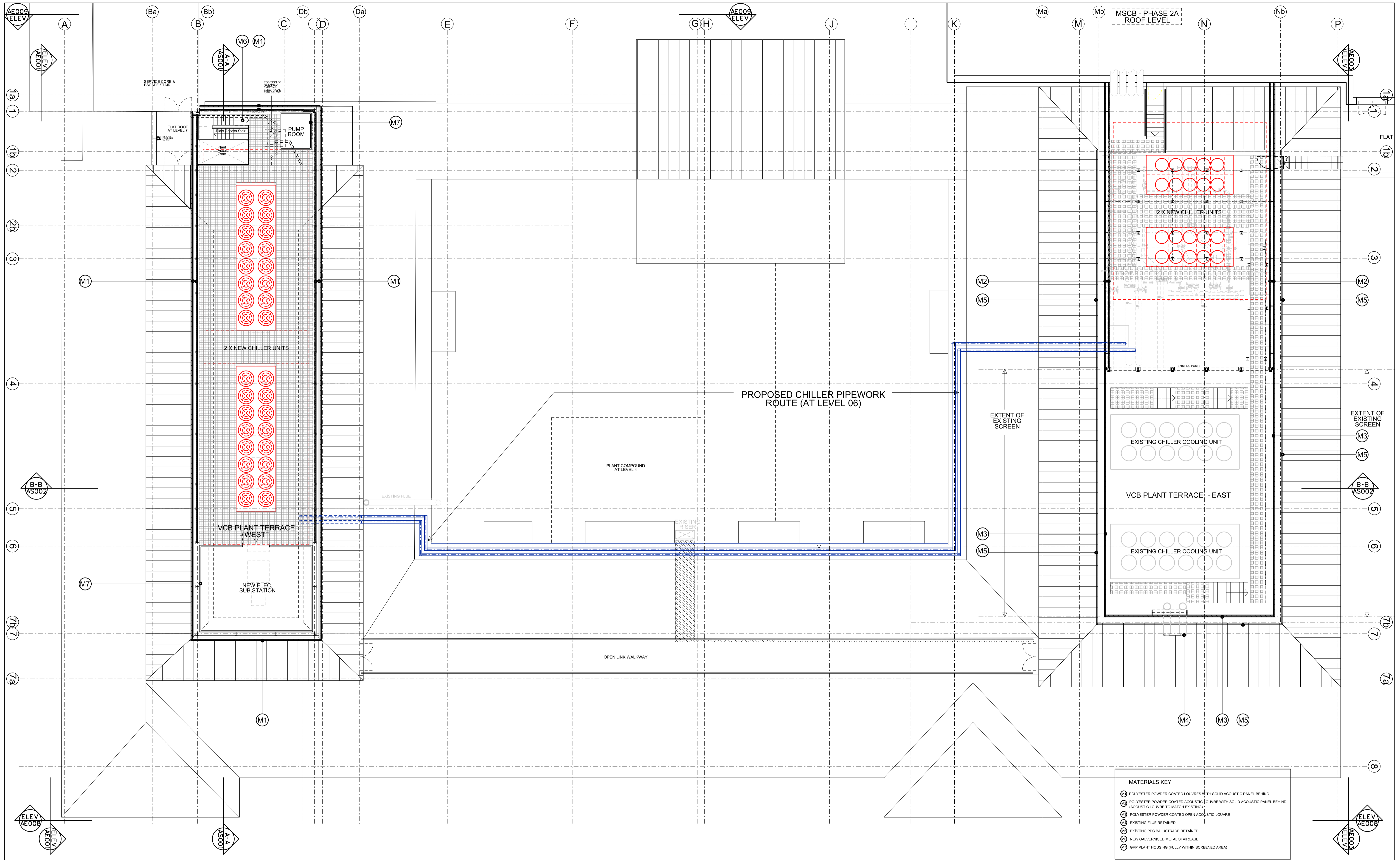

MATERIALS KEY

- (1) POLYESTER POWDER COATED LOUVRES WITH SOLID ACOUSTIC PANEL BEHIND
- (2) POLYESTER POWDER COATED ACOUSTIC LOUVRE WITH SOLID ACOUSTIC PANEL BEHIND (ACOUSTIC LOUVRE TO MATCH EXISTING)
- (3) POLYESTER POWDER COATED OPEN ACOUSTIC LOUVRE
- (4) EXISTING FLUE RETAINED
- (5) EXISTING PPC BALUSTRADE RETAINED
- (6) NEW GALVANISED METAL STAIRCASE
- (7) GRP PLANT HOUSING (FULLY WITHIN SCREENED AREA)

BUILDING DESIGN PARTNERSHIP LTD SHALL HAVE NO RESPONSIBILITY FOR ANY USE MADE OF THIS DOCUMENT OTHER THAN FOR THAT WHICH IT WAS PREPARED AND ISSUED. ALL DIMENSIONS SHOULD BE CHECKED ON SITE. DO NOT SCALE FROM THIS DRAWING. ANY DRAWING ERRORS OR DIVERGENCES SHOULD BE BROUGHT TO THE ATTENTION OF BUILDING DESIGN PARTNERSHIP LTD AT THE ADDRESS SHOWN.

REVISION/DESCRIPTION	DRAWN	CHECKED	DATE	REVISION/DESCRIPTION	DRAWN	CHECKED	DATE	REVISION/DESCRIPTION	DRAWN	CHECKED	DATE

PLANNING APPLICATION	MM	RCF	10/09/15
FIRST ISSUE PRE APP MEETING	MM	RCF	10/07/15

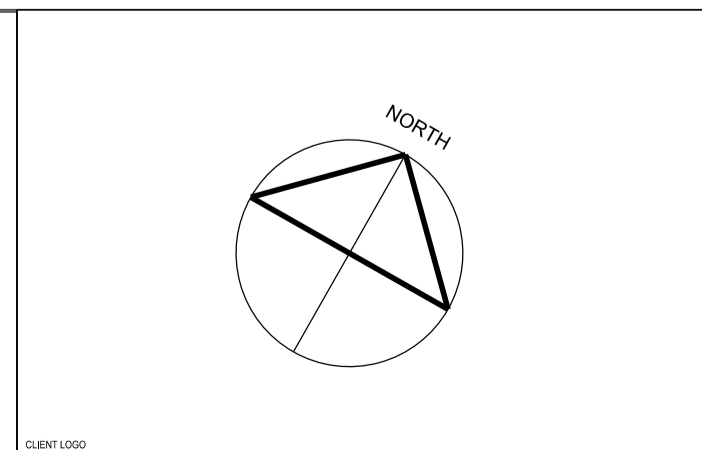
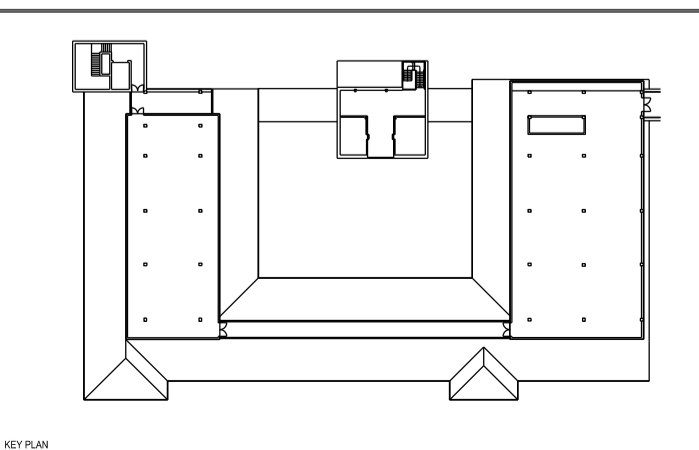

BDP.

16 Brewhouse Yard
Clerkenwell
London, EC1V 4LJ
United Kingdom

T +44 (0)20 7812 8000
F +44 (0)20 7812 8399
www.bdp.com

PROJECT TITLE		GREAT ORMOND STREET HOSPITAL CHILLER PLANT INSTALLATION	
PROJECT NUMBER		P2006877	
DRAWING TITLE		VCB ROOF PLANT LEVEL GENERAL ARRANGEMENT AS PROPOSED	
SCALE		1:100@A1	
DATE		19.06.15	
DRAWING NO.		00(20)AP002	
REVISION		A	