

Approx location of tree root protection area. Refer to Specialist report.

NOTE:

1. DO NOT SCALE, IF IN DOUBT ASK.
2. THIS DRAWING IS TO BE READ IN CONJUNCTION WITH ALL RELEVANT STRUCTURAL ENGINEER'S DRAWINGS AND DETAILS, THE SPECIFICATION FOR THE WORKS, THE RELEVANT ARCHITECT'S DRAWINGS AND ANY OTHER SPECIALIST'S DRAWINGS.
3. To be read in conjunction with Arboricultural Report prepared by AP Arboriculture. All works within the tree root protection zone to be carried out in accordance with AP Arboriculture's guidelines.
4. All dimensions & setting out to be confirmed by Architect before any excavation / piling works.

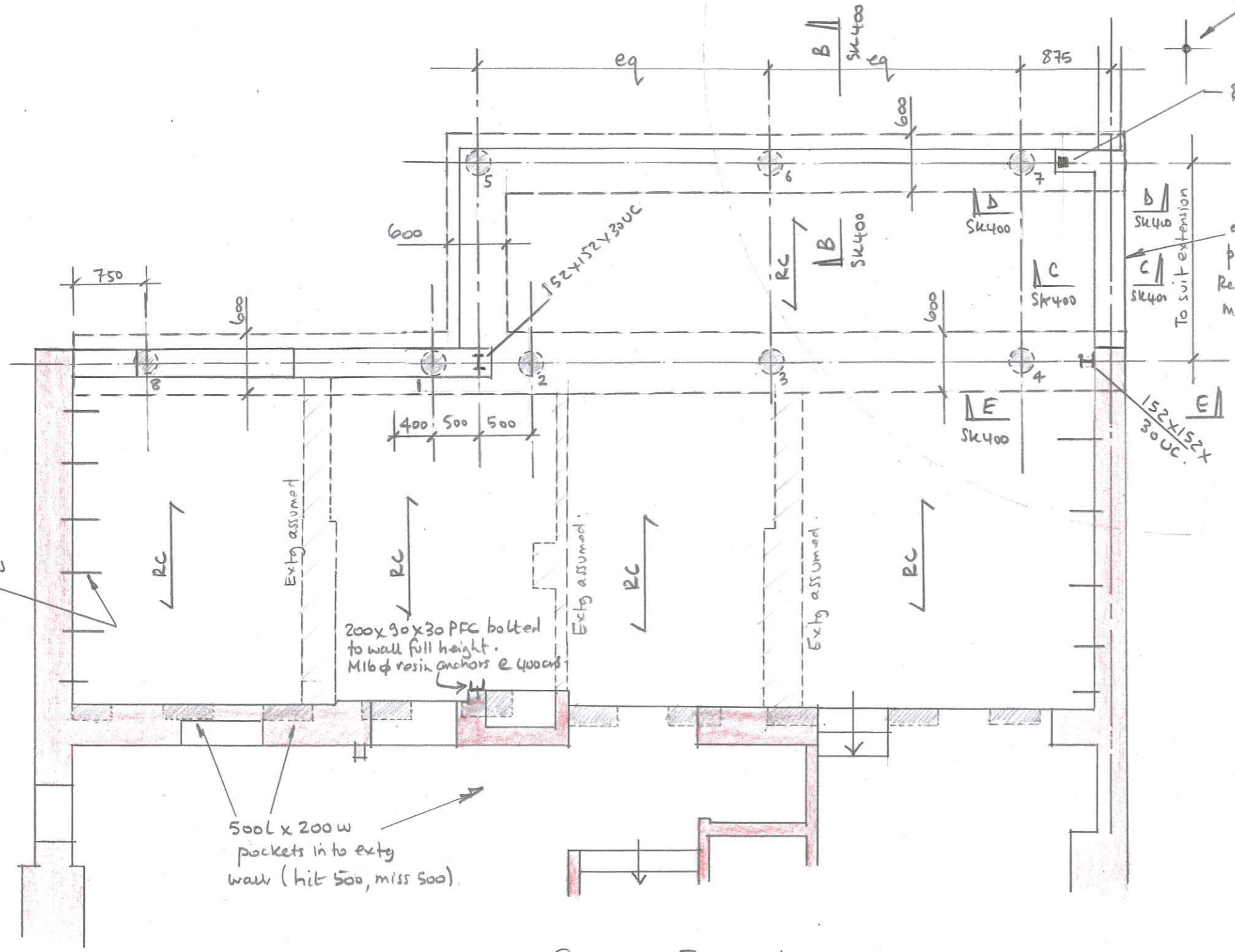

RC → Min 150 HkLc RC slab with 2 layers A393 mesh throughout, (1T:1B). Provide 160 HkLc Cellcore HXS under slab areas.

PILE SCHEDULE	
Pile No	SWL (kN)
1	165
2	165
3	90
4	120
5	50
6	50
7	60
8	45

Assumed 150mm φ pile.

(Pile design by specialist designer)

GROUND FLOOR PLAN
(1:50)

Revisions

2696 / SK200		
Scale at A3: 1:50		
Drw TB	App	Rev A
Chk	Date SEPT 15	Date

Drawing Title
142 BROADHURST GARDENS
PROPOSED GROUND FLOOR PLAN
Cambridge Architectural Research Ltd
25 Gwydir Street #6
Cambridge
CB1 2LG. UK
Telephone +44(0)1223 460475
Fax +44(0)1223 464142
Web www.carltd.com